



PATIENT

Anna Beth Richards

SPECIES

Canine

BREED

Basset x

SEX

Spayed Female

AGE

12 Years

WEIGHT

33 lbs

INTERPRETED BY

Kathleen Sennello DVM,
MS, Diplomate ACVIM
(Small Animal Internal
Medicine)

IMAGING PERFORMED BY

Nikki Kollman, RVT

HOSPITAL NAME

Airpark Animal
Hospital

REFERRING VET

Kristin Marciszewski,
DVM

INVOICE

74284

DATE

4/8/26

PRESENTING CLINICAL SIGNS

Chronic, historic, elevated liver enzymes. Grade 3/6 systolic murmur.
Abnormal PE/Chem/CBC/UA Results: ALT 155 ALP 207

ULTRASONOGRAPHIC EXAMINATION OF THE ABDOMEN

Urinary System

The urinary bladder is moderately distended with anechoic urine. The Bladder wall, trigone, ureteral papillae and visible urethra (to a depth of 2cm) appear normal with no evidence of wall thickening, mucosal irregularities, masses or cystic calculi.

The left kidney has a normal shape and size (5.01 cm) with mild pyelectasia at 0.19 cm. Overall echogenicity is slightly hyperechoic with mildly reduced corticomedullary distinction and a typical 1:3 cortex:medulla ratio. There is no evidence of focal perinephric inflammation or effusion. There is no evidence of nephroliths, infarcts or hydronephrosis. Renal vasculature is normal.

The right kidney has a normal shape and size (5.62 cm). Overall echogenicity is normal with adequate corticomedullary distinction and a typical 1:3 cortex:medulla ratio. There is no evidence of focal perinephric inflammation or effusion. There is no evidence of pyelectasia, nephroliths, infarcts or hydronephrosis. Renal vasculature is normal.

Adrenal Glands

The left adrenal gland is large, measuring 0.62 cm at the cranial pole and 0.88 cm at the caudal pole. It is observed in its normal position cranial to the left renal artery. It is normal in appearance (uniformly hypoechoic) and shape with no evidence of a mass effect.

The right adrenal gland is normal in size measuring 0.60 cm at the cranial pole and 0.72 cm at the caudal pole. It is observed in its normal position between the cranial aspect of the right kidney and the caudal vena cava. It is normal in appearance (uniformly hypoechoic) and shape with no evidence of a mass effect.

Spleen

The spleen is normal in size but irregular in shape. The blood flow through the hilus and splenic parenchyma appears normal. There is a solid hypoechoic mass effect visualized in the cranial third of the spleen, which mildly deviates the splenic margins, measuring 2.92 cm x 2.83 cm.

Liver

The liver is large in size, and normal in echogenicity with smooth peripheral margins. The parenchyma is heterogenous in echotexture with subtle, indistinct focal mottling. The visible portions of the vasculature and biliary tract appear normal. No focal nodules or cystic lesions are observed.

The gall bladder lumen is moderately distended. The wall of the gall bladder is not thickened and has a smooth mucosal surface. Luminal contents are mild and likely incidental at this time. The cystic and common bile ducts are normal/not visible.



PATIENT

Anna Beth Richards

SPECIES

Canine

BREED

Basset x

SEX

Spayed Female

AGE

12 Years

WEIGHT

33 lbs

INTERPRETED BY

Kathleen Sennello DVM,
MS, Diplomate ACVIM
(Small Animal Internal
Medicine)

IMAGING PERFORMED BY

Nikki Kollman, RVT

HOSPITAL NAME

Airpark Animal
Hospital

REFERRING VET

Kristin Marciszewski,
DVM

INVOICE

74284

DATE

4/8/26

Gastrointestinal

The stomach contains mild fluid/gas. It measures at a normal thickness of <0.7cm with some variability due to the presence of rugal folds. The distinction of the gastric wall layers is adequate and there is no impression of reduced peristaltic activity. No masses or focal lesions were observed.

The visualized areas of duodenum, jejunum and ileum have a relatively uniform diameter with minimal fluid distension. Wall thickness is normal. Bowel loops follow a curvilinear path with distinct wall layering maintaining the typical 1:3 muscularis:mucosa layer ratio. Duodenum wall measures 0.47 cm. Jejunum wall measures 0.38 cm. Visualized peristalsis appears appropriate. There were no focal lesions consistent with obstruction or a mass effect observed.

Sections of colon are visualized with formed fecal material and gas shadowing distally. There is no observed focal or generalized colon wall thickening or loss of layering.

Pancreas

The pancreas is normal and isoechoic to surrounding mesentery. There is no evidence of nodules or cystic lesions. There is no evidence of regional mesenteric inflammation or fluid.

Free Abdomen

Evaluation of the peritoneal cavity did not reveal any evidence of effusion, or subjective lymphadenomegaly. The Medial iliac nodes appear normal and there was no evidence of a caudal aortic thrombus at the bifurcation. The omentum is of normal uniform echogenicity.

ULTRASONOGRAPHIC FINDINGS

- Large left adrenal gland, normal right adrenal gland – Findings could be consistent with anatomic variation or mild early hyperplasia.
- Bilateral renal changes consistent with age related renal changes, and mild left-sided pyelectasia.
- Small, hypoechoic, solid mass effect visualized in the spleen – A focal solid mixed echogenicity mass is visualized associate with the spleen. This mass distorts the splenic capsule. Differentials include : benign lesions (lymphoid hyperplasia, hemangioma etc..) or cancerous lesions (hemangiosarcoma, lymphoma, histiocytic sarcoma etc..)
- Large, heterogeneous liver – The diffuse hepatic changes are non-specific and could be consistent with vacuolar hepatopathy, nodular hyperplasia, inflammatory/immune-mediated disease, fibrosis, extramedullary hematopoiesis, toxic hepatopathy (e.g., copper), infiltrative neoplasia (less likely) or other hepatopathy.

INTERPRETATION OF THE FINDINGS & FURTHER RECOMMENDATIONS

The liver appears large and somewhat heterogeneous. This is a non-specific finding, possibly consistent with a vacuolar hepatopathy, although other hepatopathies are possible. Additionally, the left adrenal gland is “plump” and the right adrenal gland is normal in size. Correlate with clinical signs. If symptoms consistent with Cushing’s disease are present, you could consider adrenal function testing and continued monitoring of the adrenal. If further evaluation of the liver is desired, consider a liver function



PATIENT

Anna Beth Richards

SPECIES

Canine

BREED

Basset x

SEX

Spayed Female

AGE

12 Years

WEIGHT

33 lbs

INTERPRETED BY

Kathleen Sennello DVM,
MS, Diplomate ACVIM
(Small Animal Internal
Medicine)

**IMAGING
PERFORMED BY**

Nikki Kollman, RVT

HOSPITAL NAME

Airpark Animal
Hospital

REFERRING VET

Kristin Marciszewski,
DVM

INVOICE

74284

DATE

4/8/26

test and a fine needle aspirate of the liver.

There is a solid hypoechoic mass effect visualized in the spleen. This could represent a benign or neoplastic lesion. Options moving forward could include a fine needle aspirate, continued monitoring with ultrasound, or potentially even a splenectomy for both diagnostic and therapeutic purposes (if this is done, recommend a biopsy of the liver at the same time).

Recommend three view thoracic radiographs to evaluate for possible concurrent thoracic disease/involvement (disregard if this has already been done).

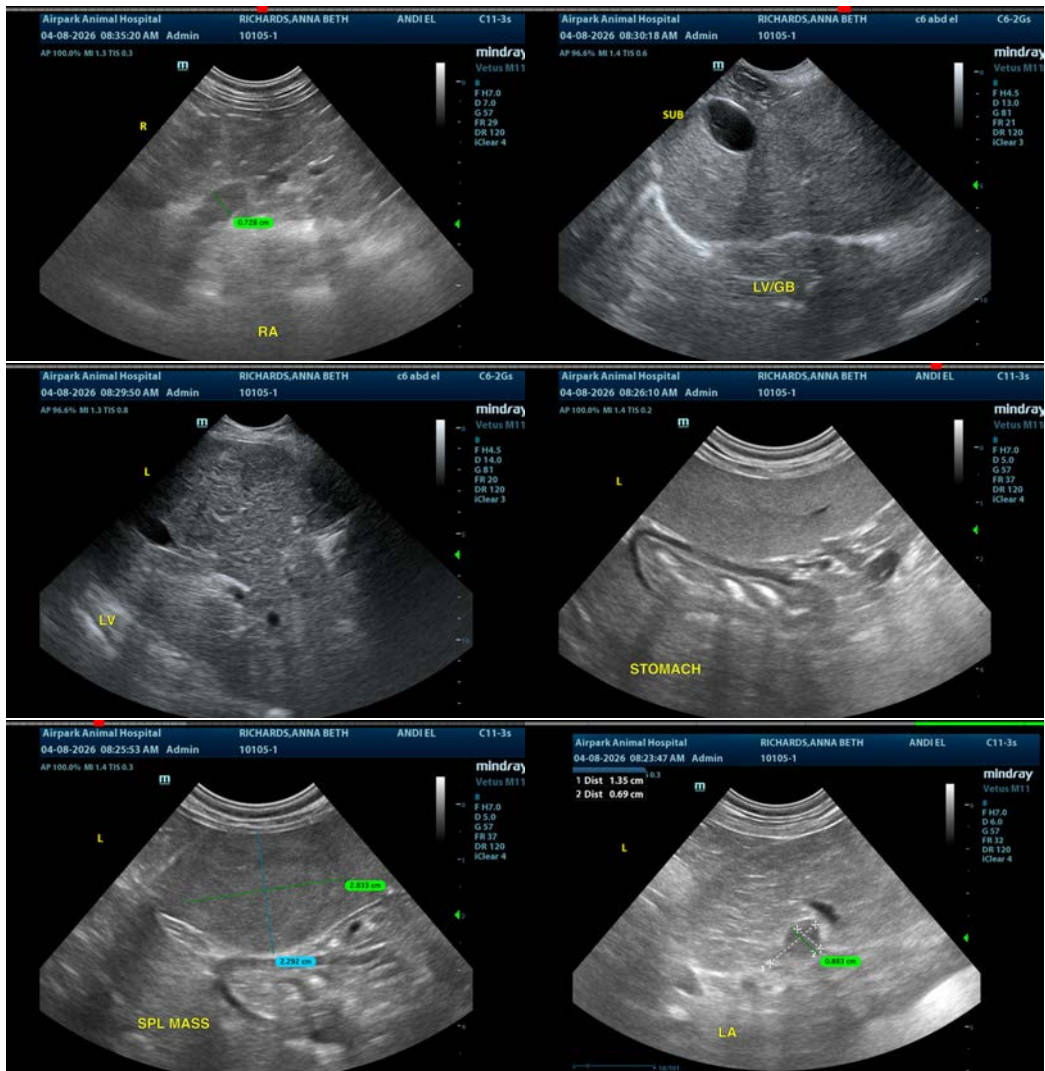



PATIENT

Anna Beth Richards

SPECIES

Canine

BREED

Basset x

SEX

Spayed Female

AGE

12 Years

WEIGHT

33 lbs

INTERPRETED BY

Kathleen Sennello DVM,
MS, Diplomate ACVIM
(Small Animal Internal
Medicine)

IMAGING PERFORMED BY

Nikki Kollman, RVT

HOSPITAL NAME

Airpark Animal
Hospital

REFERRING VET

Kristin Marciszewski,
DVM

INVOICE

74284

DATE

4/8/26

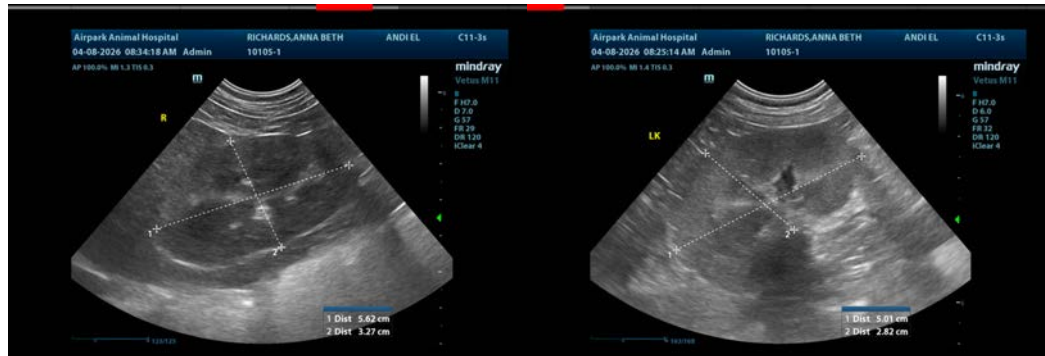

The information and recommendations provided are based on the images presented by the referring veterinarian/sonographer. No evaluation can be communicated regarding pathology that was not visible in the image/video clips provided.

Thank you for this referral. If the clinical or image interpretation does not parallel your findings or if I can be of any further assistance please contact me.

Kathleen Sennello DVM,MS, Diplomate ACVIM (Small animal Internal Medicine)

info@sonopath.com