



DATE PRESENTING CLINICAL SIGNS

4/30/26 **Patient History:** Dog bred about 30-34 days ago. No issues and has had previous litter. Good general health except for significant dental tartar and gingivitis.

PATIENT

Torrie Dalzell

Current Medications: None listed.

Labwork Results: Labwork not attached.

Date of Previous IntraPet Ultrasound: No previous.

Sedation: Not required to complete full diagnostic ultrasound.

Stat Report: Not requested.

Imaging Performed by: Stephanie Warga RDCS, RVT.

SPECIES

Canine

BREED

Borzoi

LIMITED ULTRASONOGRAPHIC EXAMINATION

The uterus appears normal/non-gravid with no evidence of fluid distention or fetal structures. The uterus measures 1.16 cm in diameter.

SEX

Intact Female

Both ovaries appear within normal limits. The right ovary measures 1.17 cm. The left ovary measures 2.43 cm.

AGE

1/9/17

The urinary bladder is moderately distended with anechoic urine. The Bladder wall, trigone, ureteral papillae and visible urethra (to a depth of 2cm) appear normal with no evidence of wall thickening, mucosal irregularities, masses or cystic calculi.

WEIGHT

53.8 lbs

The kidneys have a normal shape and size (left 7.09 cm, right 6.89 cm). Overall echogenicity is normal with adequate corticomedullary distinction and a typical 1:3 cortex:medulla ratio. There is no evidence of focal perinephric inflammation or effusion. There is no evidence of pyelectasia, nephroliths, infarcts or hydroureter. Renal vasculature is normal.

INTERPRETED BY

Kathleen Sennello DVM,
MS, Diplomate ACVIM
(Small Animal Internal
Medicine)

ULTRASONOGRAPHIC FINDINGS

- No pregnancy detected.
- Visualized areas of the reproductive tract appear within normal limits.

HOSPITAL NAME

Fork Veterinary
Hospital

INTERPRETATION OF THE FINDINGS & FURTHER RECOMMENDATIONS

Normal reproductive tract with no evidence of a current pregnancy.

REFERRING VET

Dr. Doherty

INVOICE

74865

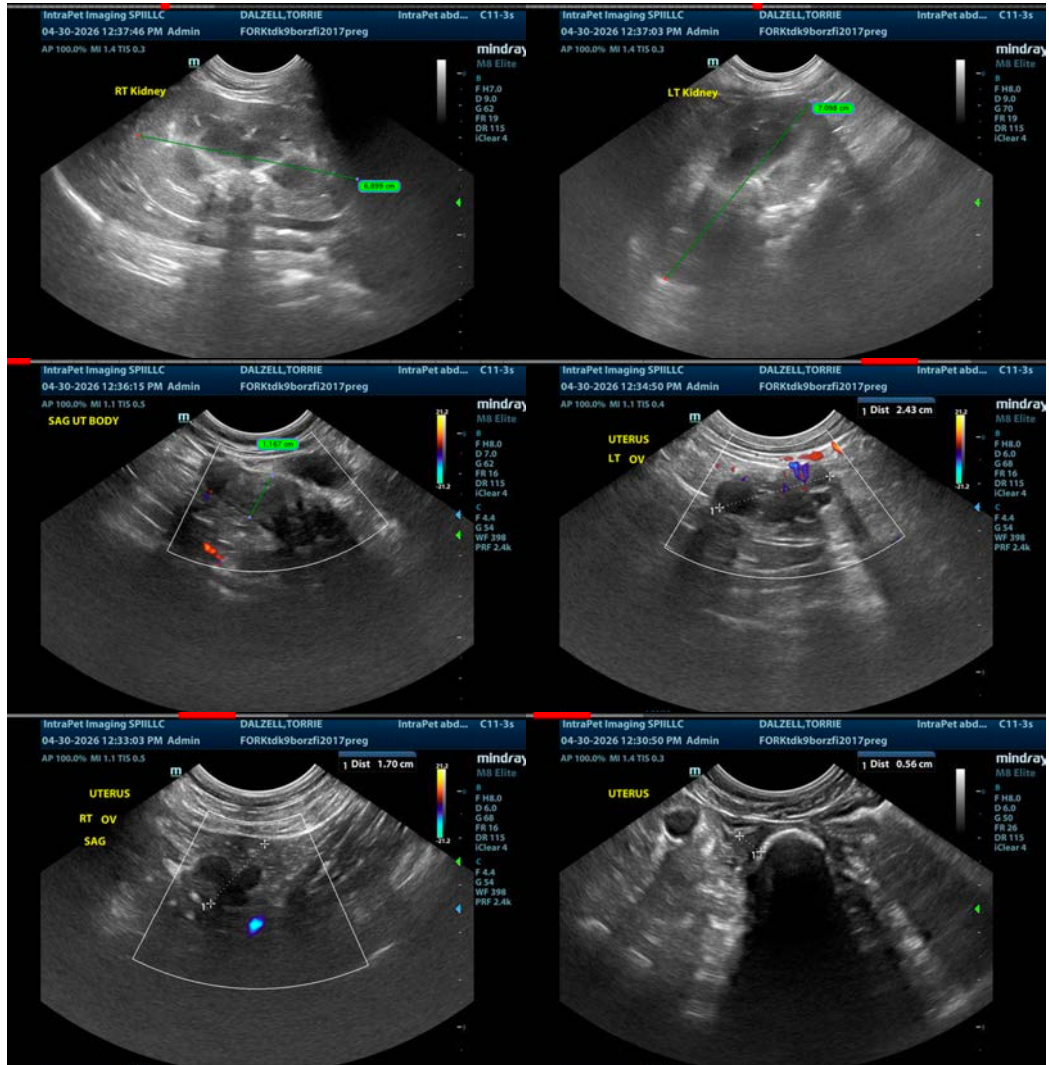

The information and recommendations provided are based on the images presented by the referring veterinarian/sonographer. No evaluation can be communicated regarding pathology that was not visible in the image/video clips provided.

Thank you for this referral. If the clinical or image interpretation does not parallel your findings or if I can be of any further assistance please contact me.

Kathleen Sennello DVM,MS, Diplomate ACVIM (Small animal Internal Medicine)
 info@sonopath.com