

DATE PRESENTING CLINICAL SIGNS

4/30/26 **Patient History:** Dog bred about 30-34 days ago, good general health. Evaluation for pregnancy.

PATIENT Current Medications: None listed.

Mikey Dalzell **Labwork Results:** Labwork not attached.

Date of Previous IntraPet Ultrasound: No previous.

Sedation: Not required to complete full diagnostic ultrasound.

Stat Report: Not requested.

SPECIES Imaging Performed by: Stephanie Warga RDCS, RVT.

Canine

LIMITED ULTRASONOGRAPHIC EXAMINATION

BREED

Borzoi

The uterine body and horns are visualized with no evidence of fluid distention. No fetal structures noted. The uterus measures approximately 0.55 cm in diameter.

SEX

Both ovaries appear within normal limits. The left measures 1.07 cm. The right measures 2.4 cm.

Intact Female

The urinary bladder is moderately distended with anechoic urine. The Bladder wall, trigone, ureteral papillae and visible urethra (to a depth of 2cm) appear normal with no evidence of wall thickening, mucosal irregularities, masses or cystic calculi.

AGE

10/23/19

The kidneys have a normal shape and size (8.4 cm on the left and 7.73 cm on the right). Overall echogenicity is normal with adequate corticomedullary distinction and a typical 1:3 cortex:medulla ratio. There is no evidence of focal perinephric inflammation or effusion. There is no evidence of pyelectasia, nephroliths, infarcts or hydroureter. Renal vasculature is normal.

WEIGHT

56.5 lbs

INTERPRETED BY

ULTRASONOGRAPHIC FINDINGS

Kathleen Sennello DVM,
MS, Diplomate ACVIM
(Small Animal Internal
Medicine)

- No pregnancy detected.
- Visualized areas of the reproductive tract appear within normal limits.

INTERPRETATION OF THE FINDINGS & FURTHER RECOMMENDATIONS

HOSPITAL NAME

Normal reproductive tract with no evidence of a current pregnancy.

Fork Veterinary
Hospital

REFERRING VET

Dr. Doherty

INVOICE

74864

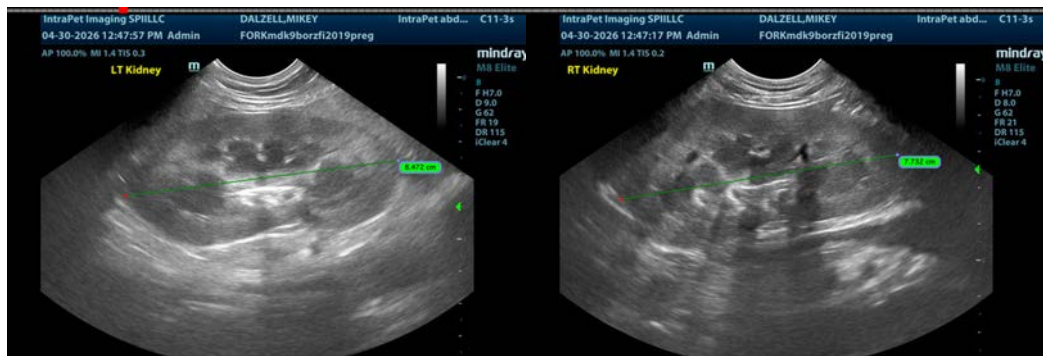

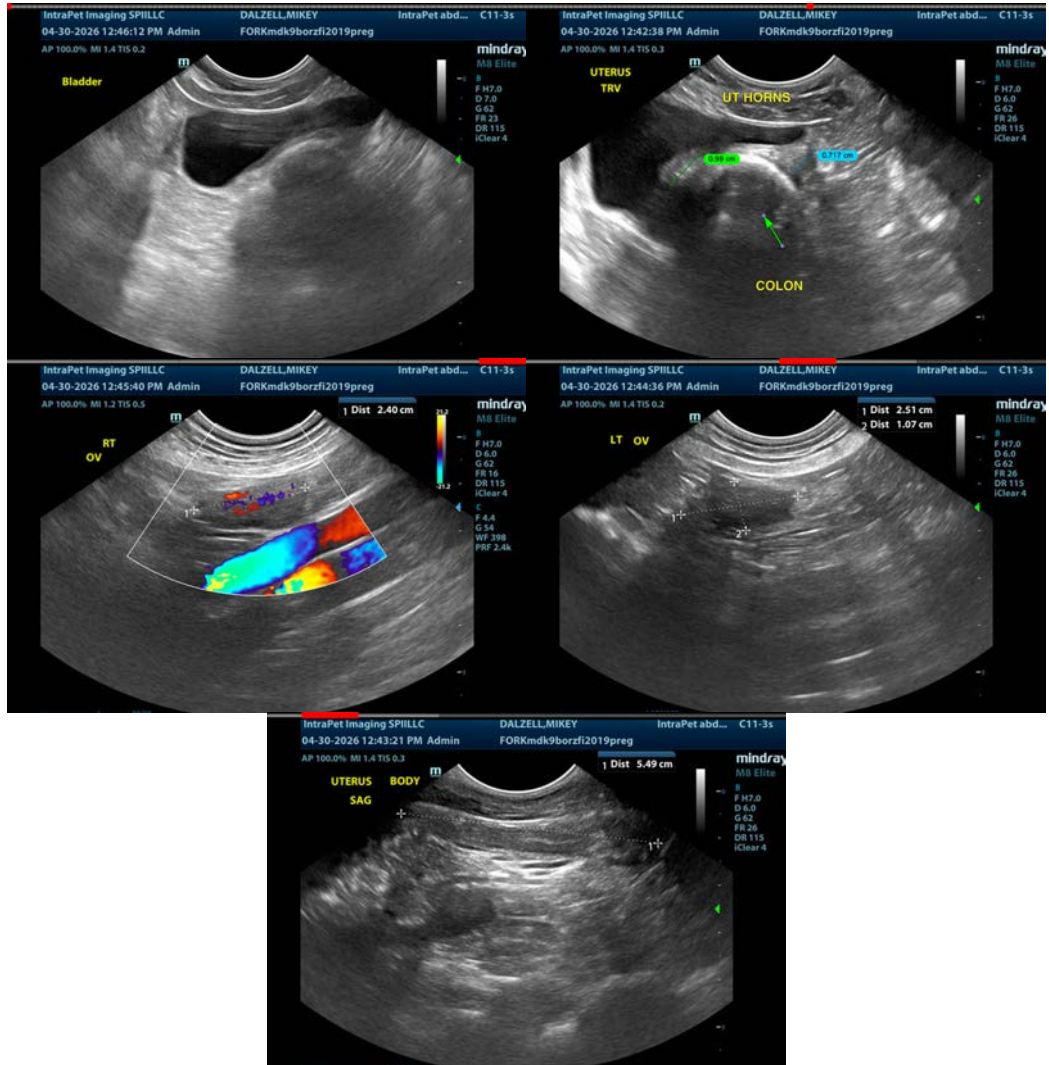

The information and recommendations provided are based on the images presented by the referring veterinarian/sonographer. No evaluation can be communicated regarding pathology that was not visible in the image/video clips provided.

Thank you for this referral. If the clinical or image interpretation does not parallel your findings or if I can be of any further assistance please contact me.

Kathleen Sennello DVM,MS, Diplomate ACVIM (Small animal Internal Medicine)
 info@sonopath.com