



PATIENT

Oscar Froniewski

SPECIES

Feline

BREED

DSH

SEX

Neutered Male

AGE

2.5 Years

WEIGHT

11.62 Pounds

INTERPRETED BY

Kathleen Sennello DVM,
MS, Diplomate ACVIM
(Small Animal Internal
Medicine)

IMAGING PERFORMED BY

Dr. Cassel-Conways

HOSPITAL NAME

Central Broward AH

REFERRING VET

Dr. Oms

INVOICE

36978

DATE

4/19/22

PRESENTING CLINICAL SIGNS

Hx inc liver values (resolved), splenomegaly (1 year ago Aspirate revealed reactive) eosinophilia (resolved), neutrophilia and monocytosis. All improved. p is not Symptomatic. on Ultramino, On ursodiol 1/8 eod, catalyst 3x/week, budesonide 1/2 mg EOD, cobalamine 1x/mo.

Abnormal PE/Chem/CBC/UA Results: Cbc- WBC- 17.4 H nos-12528H Plt cnt 508 H, inc est Monocytes- 870 H Chem- BUN- 13 H Glucose 177 H Tg-211 H- FASTED T4-1.1 H U/a- Sp g 1051 Prot trace urine c/s pending

ULTRASONOGRAPHIC EXAMINATION OF THE ABDOMEN

Urinary System

The urinary bladder is moderately distended with mild primarily suspended echogenic debris present. The Bladder wall, trigone, ureteral papillae and visible urethra (to a depth of 2cm) appear normal with no evidence of wall thickening, mucosal irregularities, masses or calculi. Echogenic debris of this type can be associated with small crystals, cellular debris and proteinaceous debris.

The left kidney has a normal shape and size (4.31 cm). Overall echogenicity is normal with adequate corticomedullary distinction and a typical 1:3 cortex:medulla ratio. There is no evidence of perinephric inflammation or effusion. There is no evidence of pyelectasia, nephroliths, infarcts or hydroureter. Renal vasculature is normal.

The right kidney has a normal shape and size (4.62 cm). Overall echogenicity is normal with adequate corticomedullary distinction and a typical 1:3 cortex:medulla ratio. There is no evidence of perinephric inflammation or effusion. There is no evidence of pyelectasia, nephroliths, infarcts or hydroureter. Renal vasculature is normal.

Adrenal Glands

The left adrenal gland is normal in size measuring 0.28 cm at the caudal pole. It is observed in its normal position cranial to the left renal artery. It is normal in appearance (uniformly hypoechoic) and shape with no evidence of a mass effect.

The right adrenal gland is normal in size measuring 0.26 cm at the caudal pole. It is observed in its normal position between the cranial aspect of the right kidney and the caudal vena cava. It is normal in appearance (uniformly hypoechoic) and shape with no evidence of a mass effect.

Spleen

The spleen is borderline large in size and slightly irregular in shape in that the tail appears folded. It measures 1.2 cm in height at the level of the hilus The echotexture is homogenous. The blood flow through the hilus and splenic parenchyma appears normal. No focal parenchymal abnormalities are visualized.

Liver

The liver is subjectively normal in size, and echogenicity with smooth peripheral margins. The parenchyma is mildly heterogenous in echotexture with subtle, indistinct focal mottling. The visible portions of the vasculature and biliary tract appear normal. No focal nodules or cystic lesions are observed.

The gallbladder lumen is moderately distended. The wall of the gall bladder is not thickened and has a smooth mucosal surface. Luminal contents are primarily anechoic. The cystic and common bile ducts are normal/not visible.



PATIENT

Oscar Froniewski

Gastrointestinal

The stomach contains minimal luminal contents. It measures at a normal thickness of <0.36cm with some variability due to the presence of rugal folds. The distinction of the gastric wall layers is adequate and there is no impression of reduced peristaltic activity. No masses or focal lesions were observed.

SPECIES

Feline

The visualized areas of duodenum, jejunum and ileum have a relatively uniform diameter with minimal fluid distension. Wall thickness is normal. Bowel loops follow a curvilinear path with distinct wall layering maintaining the typical 1:3 muscularis:mucosa layer ratio. Jejunum wall measured 0.16 cm.

BREED

DSH

Visualized peristalsis appears appropriate. There were no focal lesions consistent with obstruction or a mass effect observed.

SEX

Neutered Male

The ileocecal junction was visualized and exhibited normal intact wall layering and is subjectively of normal thickness. Sections of colon are visualized with formed fecal material and gas shadowing distally. There is no observed focal or generalized colon wall thickening or loss of layering.

Pancreas

AGE

2.5 Years

The pancreas is normal and isoechoic to surrounding mesentery. There is no evidence of nodules or cystic lesions. There is no evidence of regional mesenteric inflammation or fluid.

Free Abdomen

WEIGHT

11.62 Pounds

Evaluation of the peritoneal cavity did not reveal any evidence of effusion, or subjective lymphadenomegaly. The Medial iliac nodes appear normal and there was no evidence of a caudal aortic thrombus at the bifurcation. The omentum is of normal uniform echogenicity.

ULTRASONOGRAPHIC FINDINGS

INTERPRETED BY

Kathleen Sennello DVM,
MS, Diplomate ACVIM
(Small Animal Internal
Medicine)

- Echogenic debris in the urinary bladder – The echogenic debris in the bladder lumen could be consistent with cells, crystals, and/or mucus.
- Borderline enlarged spleen with irregular shape (folded tail) – This could be normal for a larger cat. No focal lesions are visualized. Recommend continued monitoring.
- Mildly heterogeneous liver – Hepatic changes are non-specific and could be consistent with inflammation/infection (cholangiohepatitis), infiltrative neoplasia, lipidosis or other hepatopathy.

IMAGING PERFORMED BY

Dr. Cassel-Conways

HOSPITAL NAME

Central Broward AH

REFERRING VET

Dr. Oms

INTERPRETATION OF THE FINDINGS & FURTHER RECOMMENDATIONS

Today's scan appears relatively normal. There are no focal lesions observed. The GI tract does not appear thickened. There are no prominent lymph nodes. The spleen is large and somewhat irregular, but a previous aspirate appeared benign, so I would recommend continued monitoring, and if liver values are normal, then the significance of the mildly heterogeneous liver is questionable. Recommend urinalysis and culture to further evaluate the echogenic debris in the urinary bladder.

INVOICE

36978

Depending on the previous diagnosis, it is difficult to determine if discontinuing Budesonide will cause a relapse or not, but I think it is very reasonable to either taper the dose slowly, or depending on the current dose, discontinue and monitor closely. If you were treating an inflammatory condition that has resolved, hopefully this will be successful. If you're treating IBD, a non-aggressive neoplasm, etc., then relapse may occur.

DATE

4/19/22



PATIENT

Oscar Froniewski

SPECIES

Feline

BREED

DSH

SEX

Neutered Male

AGE

2.5 Years

WEIGHT

11.62 Pounds

INTERPRETED BY

Kathleen Sennello DVM,
MS, Diplomate ACVIM
(Small Animal Internal
Medicine)

IMAGING PERFORMED BY

Dr. Cassel-Conways

HOSPITAL NAME

Central Broward AH

REFERRING VET

Dr. Oms

INVOICE

36978

DATE

4/19/22

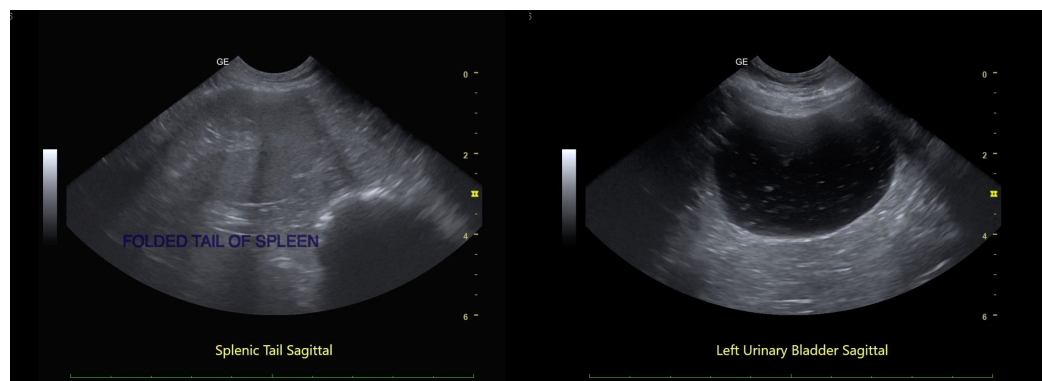
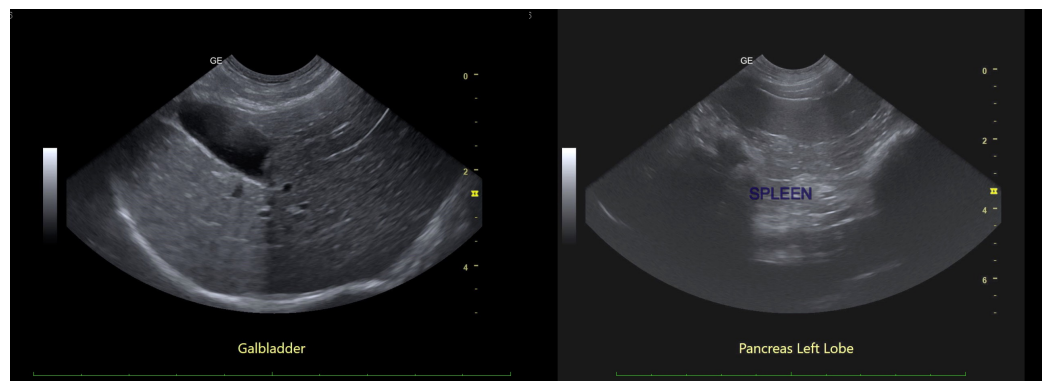
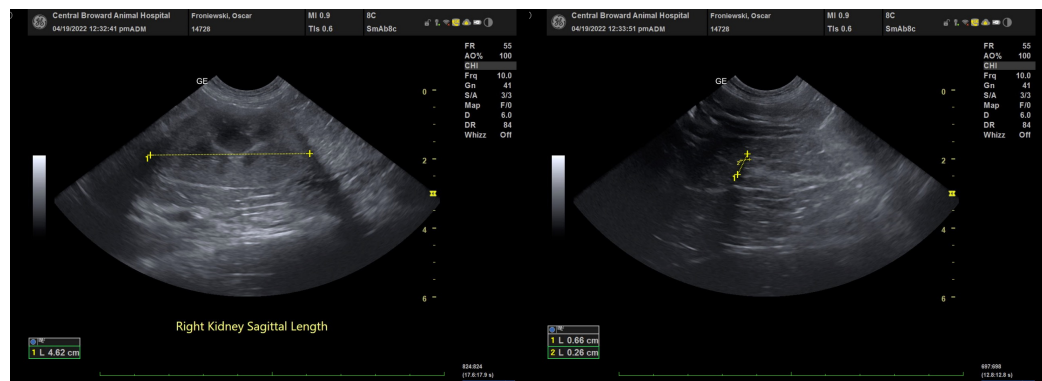
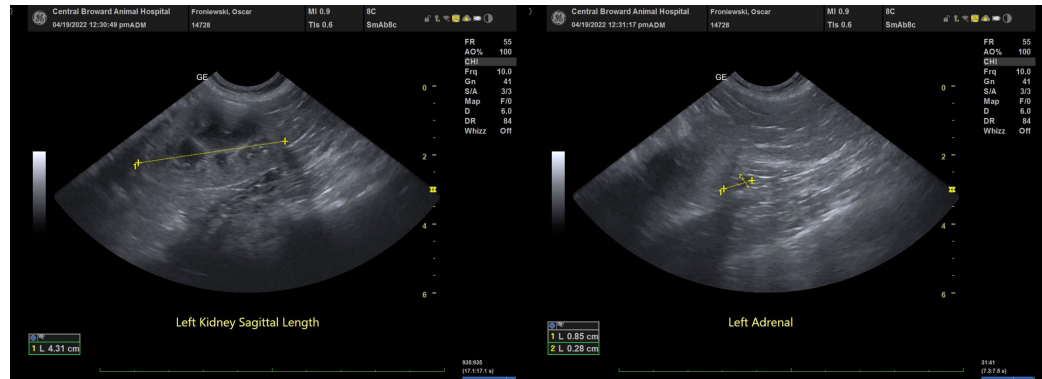



PATIENT

Oscar Froniewski

The information and recommendations provided are based on the images presented by the referring veterinarian/sonographer. No evaluation can be communicated regarding pathology that was not visible in the image/video clips provided.

SPECIES

Feline

Thank you for this referral. If the clinical or image interpretation does not parallel your findings or if I can be of any further assistance please contact me.

BREED

DSH

Kathleen Sennello DVM,MS, Diplomate ACVIM (Small animal Internal Medicine)

kathleen.sennello@sonopath.com

SEX

Neutered Male

AGE

2.5 Years

WEIGHT

11.62 Pounds

INTERPRETED BY

Kathleen Sennello DVM,
MS, Diplomate ACVIM
(Small Animal Internal
Medicine)

**IMAGING
PERFORMED BY**

Dr. Cassel-Conways

HOSPITAL NAME

Central Broward AH

REFERRING VET

Dr. Oms

INVOICE

36978

DATE

4/19/22