



**PATIENT**

Gryffin Scott

**SPECIES**

Canine

**BREED**

Golden Retriever

**SEX**

Neutered Male

**AGE**

4 Years

**WEIGHT**

28.3 kg

**INTERPRETED BY**

Kathleen Sennello DVM,  
MS, Diplomate ACVIM  
(Small Animal Internal  
Medicine)

**IMAGING  
PERFORMED BY**

Dr. Nigel Gumley

**HOSPITAL NAME**

Cedarview Vet  
Hospital

**REFERRING VET**

Dr. Nigel Gumley

**INVOICE**

46722

**DATE**

4/18/23

**PRESENTING CLINICAL SIGNS**

Polyuria and polydipsia, decreased appetite, Enlarged submandibular LN, enlarged thoracic LNs. FNA taken and cytology pending.

Abnormal PE/Chem/CBC/UA Results: Hypercalcemia (3.8), Phos - 0.99, lymphopenia (0.75) Urine sp gr = 1.012, pH = 5, otherwise normal. PTH low < 0.5, iCa = 1.97 Abdominal masses palpated mid abdomen. Normal anal sacs.

**ULTRASONOGRAPHIC EXAMINATION OF THE ABDOMEN**

**Urinary System**

The urinary bladder is moderately distended with anechoic urine. The Bladder wall, trigone, ureteral papillae and visible urethra (to a depth of 2cm) appear normal with no evidence of wall thickening, mucosal irregularities, masses or cystic calculi.

The visualized areas of prostate and surrounding tissue appear normal. Unfortunately, the prostate is not fully visualized likely due to its intrapelvic location. Correlate with rectal exam findings.

The left kidney has a normal shape and size 6.48 cm). Overall echogenicity is normal with adequate corticomedullary distinction and a typical 1:3 cortex:medulla ratio. There is no evidence of focal perinephric inflammation or effusion. There is no evidence of pyelectasia, nephroliths, infarcts or hydroureter. Renal vasculature is normal.

The right kidney has a normal shape and size (7.1 cm). Overall echogenicity is normal with adequate corticomedullary distinction and a typical 1:3 cortex:medulla ratio. There is no evidence of focal perinephric inflammation or effusion. There is no evidence of pyelectasia, nephroliths, infarcts or hydroureter. Renal vasculature is normal.

**Adrenal Glands**

The left adrenal gland is normal in size measuring 0.49 cm at the caudal pole. It is observed in its normal position cranial to the left renal artery. It is normal in appearance (uniformly hypoechoic) and shape with no evidence of a mass effect.

The right adrenal gland is normal in size measuring 0.99 cm at the caudal pole. It is observed in its normal position between the cranial aspect of the right kidney and the caudal vena cava. It is normal in appearance (uniformly hypoechoic) and shape with no evidence of a mass effect.

**Spleen**

The spleen is subjectively normal in size, echotexture is homogenous, and the splenic capsule is smooth with no irregularities. The blood flow through the hilus and splenic parenchyma appears normal. No focal parenchymal abnormalities are visualized.

**Liver**

The liver is subjectively normal in size, and hypoechoic with smooth peripheral margins. The parenchyma is heterogenous in echotexture with subtle, indistinct focal mottling. The visible portions of the vasculature and biliary tract appear normal. No focal nodules or cystic lesions are observed.

The gall bladder lumen is moderately distended. The wall of the gall bladder is not thickened and has a smooth mucosal surface. There is a moderate amount of non-organized echogenic debris. The cystic and common bile ducts are normal/not visible.



**PATIENT**

Gryffin Scott

**SPECIES**

Canine

**BREED**

Golden Retriever

**SEX**

Neutered Male

**AGE**

4 Years

**WEIGHT**

28.3 kg

**INTERPRETED BY**

Kathleen Sennello DVM,  
MS, Diplomate ACVIM  
(Small Animal Internal  
Medicine)

**IMAGING PERFORMED BY**

Dr. Nigel Gumley

**HOSPITAL NAME**

Cedarview Vet  
Hospital

**REFERRING VET**

Dr. Nigel Gumley

**INVOICE**

46722

**DATE**

4/18/23

**Gastrointestinal**

The stomach contains minimal luminal contents. It measures at a normal thickness of 0.34 cm with some variability due to the presence of rugal folds. The distinction of the gastric wall layers is adequate and there is no impression of reduced peristaltic activity. No masses or focal lesions were observed.

The visualized areas of duodenum, jejunum and ileum have a relatively uniform diameter with minimal fluid distension. Wall thickness is normal. Bowel loops follow a curvilinear path with distinct wall layering maintaining the typical 1:3 muscularis:mucosa layer ratio. Duodenum wall measures 0.49 cm. Jejunum wall measures 0.31 cm. Visualized peristalsis appears appropriate. There were no focal lesions consistent with obstruction or a mass effect observed.

The ileocecal junction was visualized and exhibited normal intact wall layering and is subjectively of normal thickness. Sections of colon are visualized with formed fecal material and gas shadowing distally. There is no observed focal or generalized colon wall thickening or loss of layering.

**Pancreas**

The pancreas is normal and isoechoic to surrounding mesentery. There is no evidence of nodules or cystic lesions. There is no evidence of regional mesenteric inflammation or fluid.

**Free Abdomen**

Evaluation of the peritoneal cavity did not reveal any evidence of effusion. There is a severe mesenteric lymphadenopathy present with clusters of large, hypoechoic, rounded lymph nodes. Examples measure 1.98 cm and 1.48 cm in diameter. The omentum is hyperechoic around these lymph nodes.

**ULTRASONOGRAPHIC FINDINGS**

- Hypoechoic, heterogeneous liver – The diffuse hepatic changes are non-specific and could be consistent with vacuolar hepatopathy, nodular hyperplasia, inflammatory/immune-mediated disease, fibrosis, extramedullary hematopoiesis, toxic hepatopathy (e.g., copper), infiltrative neoplasia (less likely) or other hepatopathy.
- Moderate gallbladder debris – The significance of the aggregated gallbladder debris is unclear. This could represent an early mucocele, cholestasis, or may be secondary to fasting but seems unlikely to be causing a current issue. Recommend continued monitoring.
- Severe diffuse mesenteric lymphadenopathy – The severe mesenteric lymphadenopathy is most concerning for a neoplastic process, although you can see significant lymphadenopathy in some cases of autoimmune/inflammatory disease, infectious disease (tick born disease-such as bartonella, fungal infections, FIP (cats)) etc. A fine needle aspirate with cytology is recommended for further evaluation.

**INTERPRETATION OF THE FINDINGS & FURTHER RECOMMENDATIONS**

There are numerous large hypoechoic rounded lymph nodes throughout the abdomen. A large cluster is noted at the mesenteric root. Given the hypercalcemia and the peripheral lymphadenopathy noted, concern would be high for possible round cell neoplasia, although other differentials are possible. If a diagnosis is not obtained based on submandibular lymph node, recommend an aspirate of a mesenteric lymph node.

The changes in the liver are non-specific, although the hypoechoic nature could be consistent with infiltrative disease to the liver.

The PU/PD reported is likely secondary to the hypercalcemia.



**PATIENT**

Gryffin Scott

Recommend three view thoracic radiographs to evaluate for possible concurrent thoracic disease/involvement (if not already done).

**SPECIES**

Canine

**BREED**

Golden Retriever

**SEX**

Neutered Male

**AGE**

4 Years

**WEIGHT**

28.3 kg

**INTERPRETED BY**

Kathleen Sennello DVM,  
MS, Diplomate ACVIM  
(Small Animal Internal  
Medicine)

**IMAGING  
PERFORMED BY**

Dr. Nigel Gumley

**HOSPITAL NAME**

Cedarview Vet  
Hospital

**REFERRING VET**

Dr. Nigel Gumley

**INVOICE**

46722

**DATE**

4/18/23

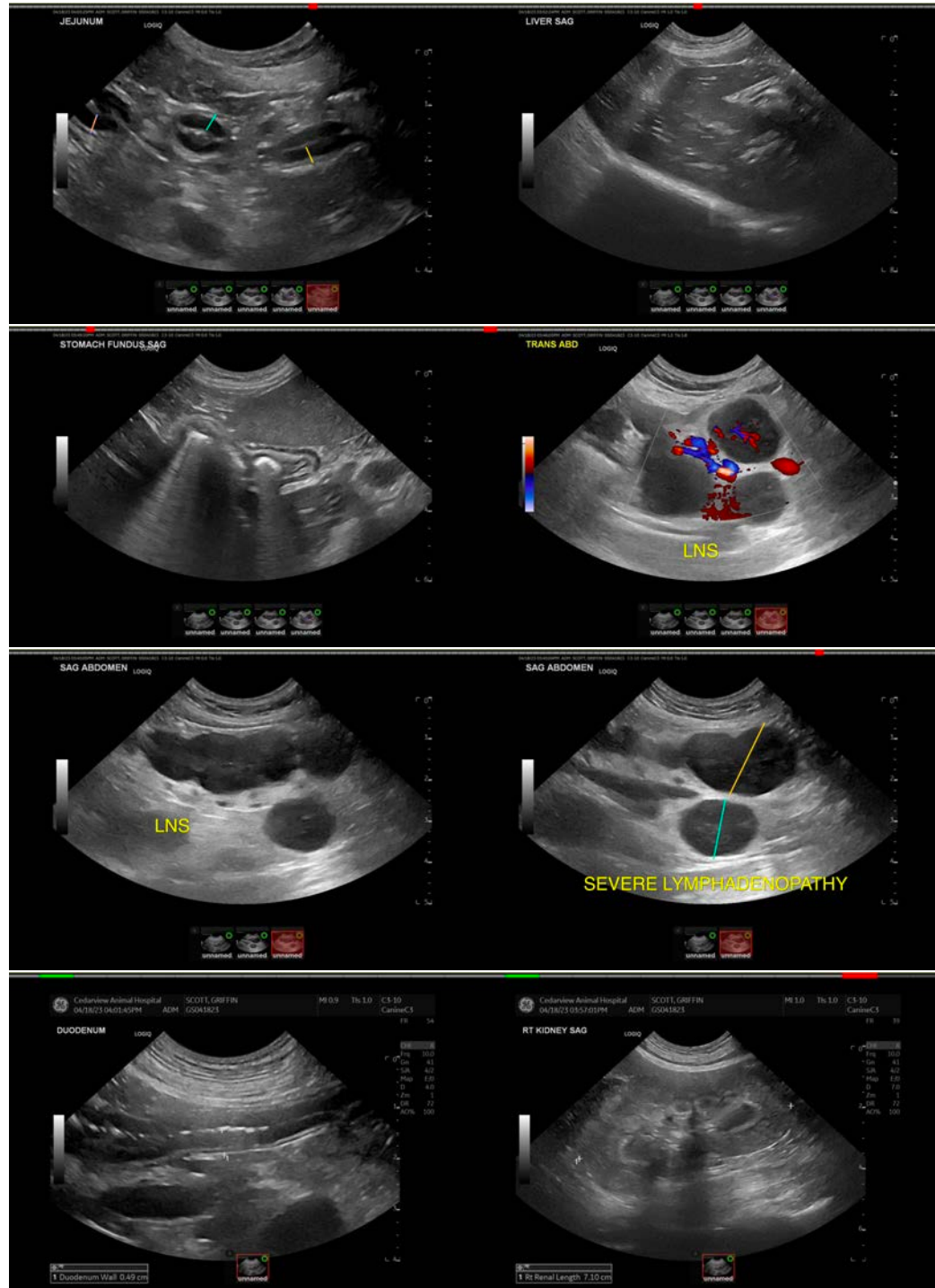



**PATIENT**

Gryffin Scott

**SPECIES**

Canine

**BREED**

Golden Retriever

**SEX**

Neutered Male

**AGE**

4 Years

**WEIGHT**

28.3 kg

**INTERPRETED BY**

Kathleen Sennello DVM,  
MS, Diplomate ACVIM  
(Small Animal Internal  
Medicine)

**IMAGING  
PERFORMED BY**

Dr. Nigel Gumley

**HOSPITAL NAME**

Cedarview Vet  
Hospital

**REFERRING VET**

Dr. Nigel Gumley

**INVOICE**

46722

**DATE**

4/18/23

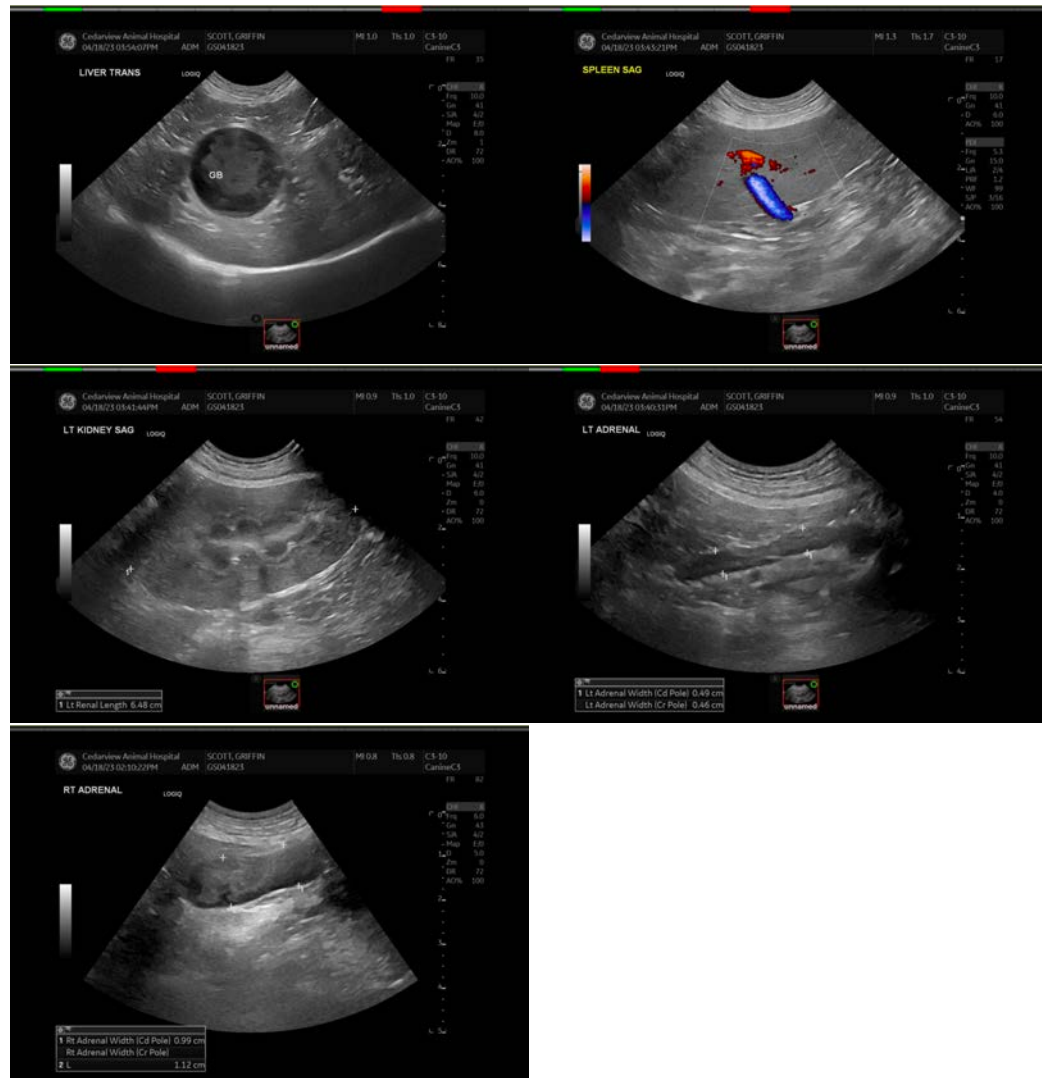

The information and recommendations provided are based on the images presented by the referring veterinarian/sonographer. No evaluation can be communicated regarding pathology that was not visible in the image/video clips provided.

Thank you for this referral. If the clinical or image interpretation does not parallel your findings or if I can be of any further assistance please contact me.

Kathleen Sennello DVM,MS, Diplomate ACVIM (Small animal Internal Medicine)

kathleen.sennello@sonopath.com