



PATIENT

Nala Barrenchea

PRESENTING CLINICAL SIGNS

SPECIES

sedated dexdormitor/butorphanol= Nalawas acquired: Five years ago in april from Nevada Humane Society. Reason for visit: Growth on thigh; one on inner right stifle (appeared about 2 months ago) and lateral left thigh (seems to bother her, licks and chews at it; noticed it about 6 months ago)

Canone

BREED

Abnormal PE/Chem/CBC/UA Results: Rectal: Abnormal rectal exam: 2.5cm in diameter pink fixed firm mass in the 1 o'clock perianal region. P presents exam of mass. Lymph Nodes: Lymph nodes are all normal in size. LABS WNL

Shepherd X

ULTRASONOGRAPHIC EXAMINATION OF THE ABDOMEN

SEX

Urinary System

Spayed Female

The urinary bladder is moderately distended with anechoic urine. The Bladder wall, trigone, ureteral papillae and visible urethra (to a depth of 2cm) appear normal with no evidence of wall thickening, mucosal irregularities, masses or cystic calculi.

AGE

11 Years

The left kidney has a normal shape and size (6.07 cm). Overall echogenicity is normal with adequate corticomedullary distinction and a typical 1:3 cortex:medulla ratio. There is no evidence of perinephric inflammation or effusion. There is no evidence of pyelectasia, nephroliths, infarcts or hydroureter. Renal vasculature is normal.

WEIGHT

55.8 Pounds

The right kidney has a normal shape and size (5.2 cm). Overall echogenicity is normal with adequate corticomedullary distinction and a typical 1:3 cortex:medulla ratio. There is no evidence of perinephric inflammation or effusion. There is no evidence of pyelectasia, nephroliths, infarcts or hydroureter. Renal vasculature is normal.

INTERPRETED BY

Kathleen Sennello DVM,
MS, Diplomate ACVIM
(Small Animal Internal
Medicine)

Adrenal Glands

The left adrenal gland is normal in size measuring 0.54 cm at the caudal pole. It is observed in its normal position cranial to the left renal artery. It is normal in appearance (uniformly hypoechoic) and shape with no evidence of a mass effect.

The right adrenal gland is normal in size measuring 0.48 cm at the caudal pole. It is observed in its normal position between the cranial aspect of the right kidney and the caudal vena cava. It is normal in appearance (uniformly hypoechoic) and shape with no evidence of a mass effect.

IMAGING BY

Loetitia Saint-Jacques,
I/V/T

Spleen

The spleen is subjectively normal in size, echotexture is homogenous, and the splenic capsule is smooth with no irregularities. The blood flow through the hilus and splenic parenchyma appears normal. No focal parenchymal abnormalities are visualized.

HOSPITAL NAME

Lux Pet Vet

Liver

The liver is subjectively normal in size, and echogenicity with smooth peripheral margins. The parenchyma is homogenous echotexture. The visible portions of the vasculature and biliary tract appear normal. No focal nodules or cystic lesions are observed.

REFERRING VET

Dr. Kristin Kee

The gallbladder lumen is moderately distended. The wall of the gall bladder is not thickened and has a smooth mucosal surface. Luminal contents are primarily anechoic. The cystic and common bile ducts are normal/not visible.

INVOICE

36906

DATE

4/14/22



PATIENT

Nala Barrenchea

SPECIES *Gastrointestinal*

The stomach contains minimal luminal contents. It measures at a normal thickness of <0.7cm with some variability due to the presence of rugal folds. The distinction of the gastric wall layers is adequate and there is no impression of reduced peristaltic activity. No masses or focal lesions were observed.

Canone

BREED

The visualized areas of duodenum, jejunum and ileum have a relatively uniform diameter with minimal fluid distension. Wall thickness is normal. Bowel loops follow a curvilinear path with distinct wall layering maintaining the typical 1:3 muscularis:mucosa layer ratio. Duodenum wall measured 0.49 cm. Jejunum wall measured 0.38 cm. Visualized peristalsis appears appropriate. There were no focal lesions consistent with obstruction or a mass effect observed.

Shepherd X

SEX

The ileocecal junction was visualized and exhibited normal intact wall layering and is subjectively of normal thickness. Sections of colon are visualized with formed fecal material and gas shadowing distally. There is no observed focal or generalized colon wall thickening or loss of layering.

Spayed Female

AGE

Pancreas

The pancreas is normal and isoechoic to surrounding mesentery. There is no evidence of nodules or cystic lesions. There is no evidence of regional mesenteric inflammation or fluid.

11 Years

WEIGHT

Free Abdomen

Evaluation of the peritoneal cavity did not reveal any evidence of effusion. Abdominal lymph nodes are normal. The right sublumbar lymph node is visualized as normal at 0.41 cm. The omentum is of normal echogenicity.

55.8 Pounds

INTERPRETED BY

ULTRASONOGRAPHIC FINDINGS

Kathleen Sennello DVM,
MS, Diplomate ACVIM
(Small Animal Internal
Medicine)

- No significant lesions observed on today's exam
- Normal geriatric abdomen

INTERPRETATION OF THE FINDINGS & FURTHER RECOMMENDATIONS

IMAGING BY

No lesions suggestive of metastatic disease were visualized on today's exam.

Loetitia Saint-Jacques,
I/VT

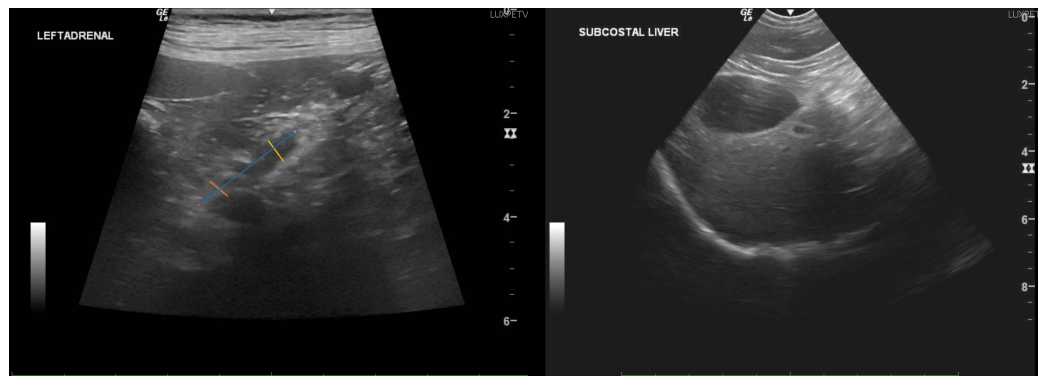

HOSPITAL NAME

Lux Pet Vet

REFERRING VET

Dr. Kristin Kee

INVOICE

36906

DATE

4/14/22

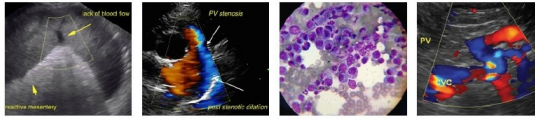

PATIENT

Nala Barrenchea

SPECIES

Canone

BREED

Shepherd X

SEX

Spayed Female

AGE

11 Years

WEIGHT

55.8 Pounds

INTERPRETED BY

Kathleen Sennello DVM,
MS, Diplomate ACVIM
(Small Animal Internal
Medicine)

IMAGING BY

Loetitia Saint-Jacques,
I/VT

HOSPITAL NAME

Lux Pet Vet

REFERRING VET

Dr. Kristin Kee

INVOICE

36906

DATE

4/14/22

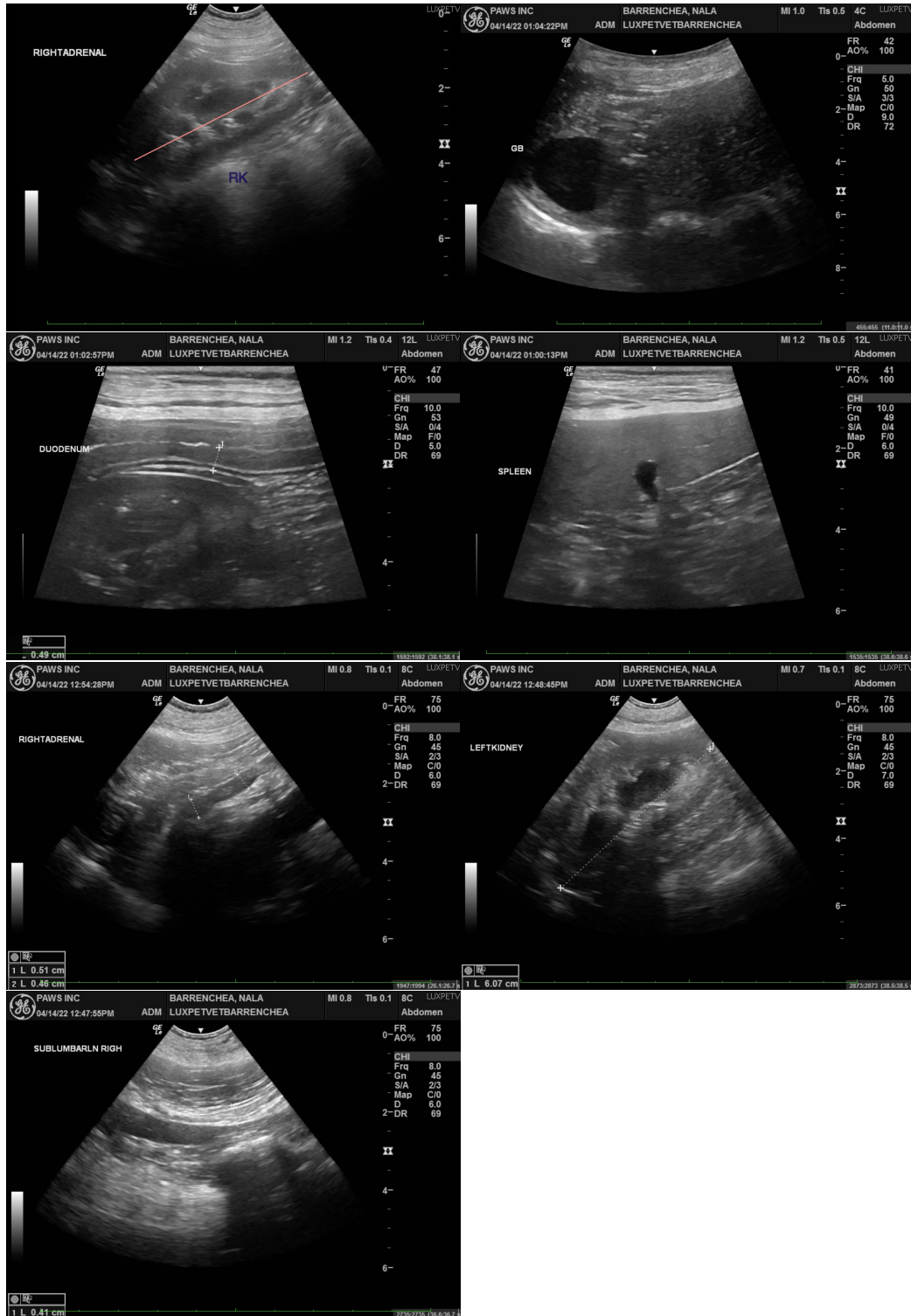



Portable Animal Western Sonography, Inc.

IMAGING PERFORMED BY
pawsonography@gmail.com  530-786-8340

PATIENT

Nala Barrenchea

SPECIES

Canone

The information and recommendations provided are based on the images presented by the referring veterinarian/sonographer. No evaluation can be communicated regarding pathology that was not visible in the image/video clips provided.

BREED

Shepherd X

Thank you for this referral. If the clinical or image interpretation does not parallel your findings or if I can be of any further assistance please contact me.

Kathleen Sennello DVM,MS, Diplomate ACVIM (Small animal Internal Medicine)
kathleen.sennello@sonopath.com

SEX

Spayed Female

AGE

11 Years

WEIGHT

55.8 Pounds

INTERPRETED BY

Kathleen Sennello DVM,
MS, Diplomate ACVIM
(Small Animal Internal
Medicine)

IMAGING BY

Loetitia Saint-Jacques,
I VT

HOSPITAL NAME

Lux Pet Vet

REFERRING VET

Dr. Kristin Kee

INVOICE

36906

DATE

4/14/22