PATIENT PRESENTING CLINICAL SIGNS

Spooklet Lee
 Limited recheck of liver nodule, right adrenal and UB w/ color.

SPECIES LIMITED ULTRASONOGRAPHIC EXAMINATION

Feline
Urinary Bladder

BREED The urinary bladder is moderately distended with anechoic urine. The Bladder wall, trigone, ureteral papillae and visible urethra (to a depth of 2cm) appear normal with no evidence of wall thickening, mucosal irregularities, masses or cystic calculi.

DSH

SEX Adrenal Glands

Spayed Female
 The left adrenal gland is normal in size measuring 0.26 cm at the caudal pole. It is observed in its normal position cranial to the left renal artery. It is normal in appearance (uniformly hypoechoic) and shape with no evidence of a mass effect.

AGE

16 Years 6 Months
 The right adrenal gland is normal in size measuring 0.37 cm at the caudal pole. It is observed in its normal position between the cranial aspect of the right kidney and the caudal vena cava. It is normal in appearance (uniformly hypoechoic) and shape with no evidence of a mass effect.

WEIGHT

8 Pounds
Liver

The liver is subjectively normal in size, and echogenicity with smooth peripheral margins. The parenchyma is heterogenous in echotexture with subtle, indistinct focal mottling. The visible portions of the vasculature and biliary tract appear normal. There is an ill-defined isoechoic lesion visualized towards the periphery of the liver measuring 1.05 cm. This could be consistent with a subtle nodule or a rounded liver lobe. Previous hyperechoic nodule described is not visualized on today's exam.

INTERPRETED BY

Kathleen Sennello DVM,
 MS, Diplomate ACVIM
 (Small Animal Internal
 Medicine)

ULTRASONOGRAPHIC FINDINGS

- Mildly heterogeneous liver with small ill-defined nodules/rounded liver lobe – The diffuse hepatic changes are non-specific and could be consistent with vacuolar hepatopathy, nodular hyperplasia, inflammatory/immune-mediated disease, fibrosis, extramedullary hematopoiesis, toxic hepatopathy (e.g., copper), infiltrative neoplasia (less likely) or other hepatopathy.

IMAGING PERFORMED BY

Loetitia Saint-Jacques,
 LVT

HOSPITAL NAME INTERPRETATION OF THE FINDINGS & FURTHER RECOMMENDATIONS

MountainView AH
 The urinary bladder appears normal on today's exam with no evidence of a mass effect.

REFERRING VET Both adrenal glands appear within normal limits.

Dr. Bridget Landon
 The liver appears slightly heterogeneous, and there is an ill-defined isoechoic nodule or rounded liver lobe. Recommend continued monitoring of this region. The previously described hyperechoic nodule is not visible on today's exam.

INVOICE

46585

DATE

4/11/23

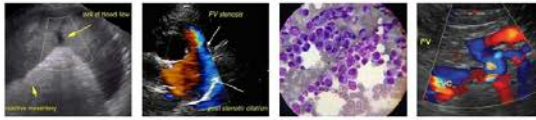

PATIENT

Spooklet Lee

SPECIES

Feline

BREED

DSH

SEX

Spayed Female

AGE

16 Years 6 Months

WEIGHT

8 Pounds

INTERPRETED BY

Kathleen Sennello DVM,
MS, Diplomate ACVIM
(Small Animal Internal
Medicine)

**IMAGING
PERFORMED BY**

Loetitia Saint-Jacques,
LVT

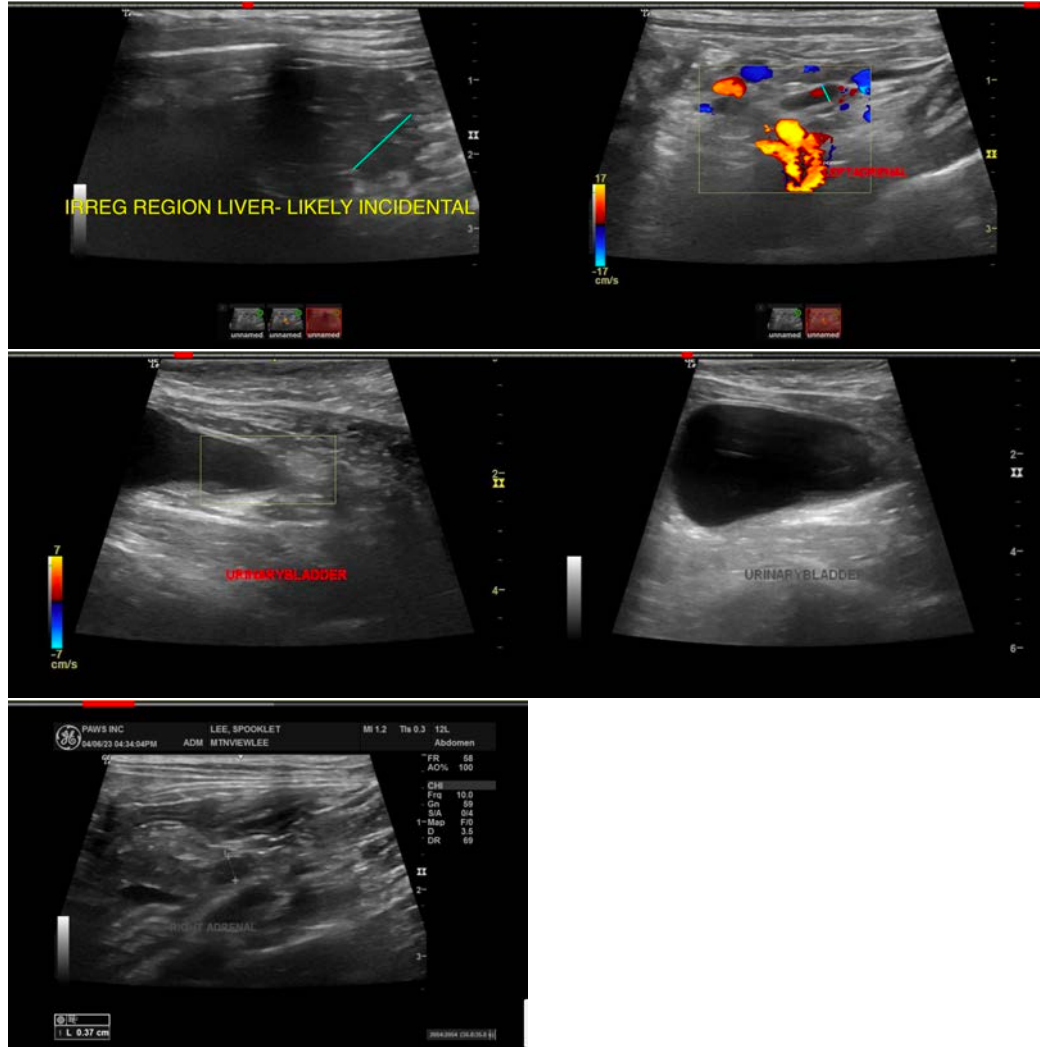

HOSPITAL NAME

MountainView AH

REFERRING VET

Dr. Bridget Landon

INVOICE

46585

DATE

4/11/23

The information and recommendations provided are based on the images presented by the referring veterinarian/sonographer. No evaluation can be communicated regarding pathology that was not visible in the image/video clips provided.

Thank you for this referral. If the clinical or image interpretation does not parallel your findings or if I can be of any further assistance please contact me.

Kathleen Sennello DVM,MS, Diplomate ACVIM (Small animal Internal Medicine)

kathleen.sennello@sonopath.com