



PATIENT

Sedona Skye Eskalyo

SPECIES

Canine

BREED

Coton De Tulear

SEX

FS

AGE

11 years

WEIGHT

13 lbs

INTERPRETED BY

Kathleen Sennello DVM,
MS, Diplomate ACVIM
(Small Animal Internal
Medicine)

IMAGING PERFORMED BY

Dr. Casper

HOSPITAL NAME

Hometown Animal
Hospital - Florida

REFERRING VET

Dr. Gavin Casper

INVOICE

11591

DATE

3/31/2026

PRESENTING CLINICAL SIGNS

Elevated cystatin B on senior bloodwork panel. Hx of crystalluria, eats c/d diet.

Abnormal PE/Chem/CBC/UA Results: Cbc/Chem- WNL. UA - SG 1039, mod inc cystatin B (257), UPC 0.1. Tt4- 1.4 4dx- neg BP (markedly anxious) -170-190mmhg on doppler.

ULTRASONOGRAPHIC EXAMINATION OF THE ABDOMEN

Urinary System

The urinary bladder is moderately distended with anechoic urine. The Bladder wall, trigone, ureteral papillae and visible urethra (to a depth of 2cm) appear normal with no evidence of wall thickening, mucosal irregularities, masses or cystic calculi.

The left kidney has a normal shape and size (3.44 cm). Overall echogenicity is normal with adequate corticomedullary distinction and a typical 1:3 cortex:medulla ratio. There is no evidence of focal perinephric inflammation or effusion. There is no evidence of pyelectasia, nephroliths, infarcts or hydroureter. Renal vasculature is normal.

The right kidney has a normal shape and size (3.92 cm). Overall echogenicity is normal with adequate corticomedullary distinction and a typical 1:3 cortex:medulla ratio. There is no evidence of focal perinephric inflammation or effusion. There is no evidence of pyelectasia, nephroliths, infarcts or hydroureter. Renal vasculature is normal.

Adrenal Glands

The left adrenal gland is normal in size measuring 0.47 cm at the cranial pole and 0.46 cm at the caudal pole. It is observed in its normal position cranial to the left renal artery. It is normal in appearance (uniformly hypoechoic) and shape with no evidence of a mass effect.

The region of the right adrenal (between right cranial kidney and vena cava) is unremarkable, but the adrenal is not distinctly visualized. No evidence of a mass effect.

Spleen

The spleen is subjectively normal in size (1.02 cm) and the echotexture is homogenous. The splenic capsule is smooth with no visible irregularities. The blood flow through the hilus and splenic parenchyma appears normal. No focal parenchymal abnormalities are visualized.

Liver

The liver is large in size, and normal in echogenicity with smooth peripheral margins. The parenchyma is subjectively, mildly heterogenous in echotexture with subtle, indistinct focal mottling. The visible portions of the vasculature and biliary tract appear normal. There is a poorly defined, slightly irregular, hypoechoic nodule in the mid left region of the region, measuring 1.0 cm x 1.26 cm.

The gall bladder lumen is moderately distended. The wall of the gall bladder is not thickened and has a smooth mucosal surface. Luminal contents are mild and likely incidental at this time. The cystic and common bile ducts are normal/not visible.

Gastrointestinal



PATIENT

Sedona Skye Eskalyo

SPECIES

Canine

BREED

Coton De Tulear

SEX

FS

AGE

11 years

WEIGHT

13 lbs

INTERPRETED BY

Kathleen Sennello DVM,
MS, Diplomate ACVIM
(Small Animal Internal
Medicine)

IMAGING PERFORMED BY

Dr. Casper

HOSPITAL NAME

Hometown Animal
Hospital - Florida

REFERRING VET

Dr. Gavin Casper

INVOICE

11591

DATE

3/31/2026

The stomach contains minimal luminal contents. It measures at a normal thickness of <0.7cm with some variability due to the presence of rugal folds. The distinction of the gastric wall layers is adequate and there is no impression of reduced peristaltic activity. No masses or focal lesions were observed.

The visualized areas of duodenum, jejunum and ileum have a relatively uniform diameter with minimal fluid distension. Wall thickness is normal. Bowel loops follow a curvilinear path with distinct wall layering maintaining the typical 1:3 muscularis:mucosa layer ratio. The duodenum measured as normal (between 0.3-0.5cm in wall thickness) and the jejunum measured as normal (0.19 cm.) Visualized peristalsis appears appropriate. There were no focal lesions consistent with obstruction or a mass effect observed.

Sections of colon are visualized with formed fecal material and gas shadowing distally. There is no observed focal or generalized colon wall thickening or loss of layering.

Pancreas

The pancreas is normal and isoechoic to surrounding mesentery. There is no evidence of nodules or cystic lesions. There is no evidence of regional mesenteric inflammation or fluid.

Free Abdomen

Evaluation of the peritoneal cavity did not reveal any evidence of effusion, or subjective lymphadenomegaly. The Medial iliac nodes appear normal and there was no evidence of a caudal aortic thrombus at the bifurcation. The omentum is of normal uniform echogenicity.

ULTRASONOGRAPHIC FINDINGS

- Mildly heterogenous liver with an ill-defined hypoechoic nodule. Generally, the changes in the liver could be consistent with a vacuolar hepatopathy, although other hepatopathies are possible. The ill-defined hypoechoic nodule has a somewhat benign appearance, possibly consistent with a regenerative nodule. An early neoplastic lesion cannot be ruled out.
- Mild age-related changes visualized associated with both kidneys.

INTERPRETATION OF THE FINDINGS & FURTHER RECOMMENDATIONS

There are some mild age-related changes visualized associated with the kidneys. Unfortunately, visual assessment of the kidneys does not always correlate with function. Interpretation of a cystatin B level is difficult unless there's concern for recent toxic event, etc. Correlate with functional measures such as SDMA level, BUN, creatinine, urine concentrating ability, etc. If possible, consider habituation to blood pressure measurement to try and determine if treatment for hypertension is indicated. A retinal exam can be helpful to look for of more chronic hypertension.

The liver is subjectively, mildly heterogenous and there's an ill-defined, hypoechoic nodule. I suspect this nodule is not in an area readily accessible for sampling. Correlate with current liver values and consider continued monitoring with ultrasound.



PATIENT

Sedona Skye Eskalyo

SPECIES

Canine

BREED

Coton De Tulear

SEX

FS

AGE

11 years

WEIGHT

13 lbs

INTERPRETED BY

Kathleen Sennello DVM,
MS, Diplomate ACVIM
(Small Animal Internal
Medicine)

**IMAGING
PERFORMED BY**

Dr. Casper

HOSPITAL NAME

Hometown Animal
Hospital - Florida

REFERRING VET

Dr.Gavin Casper

INVOICE

11591

DATE

3/31/2026

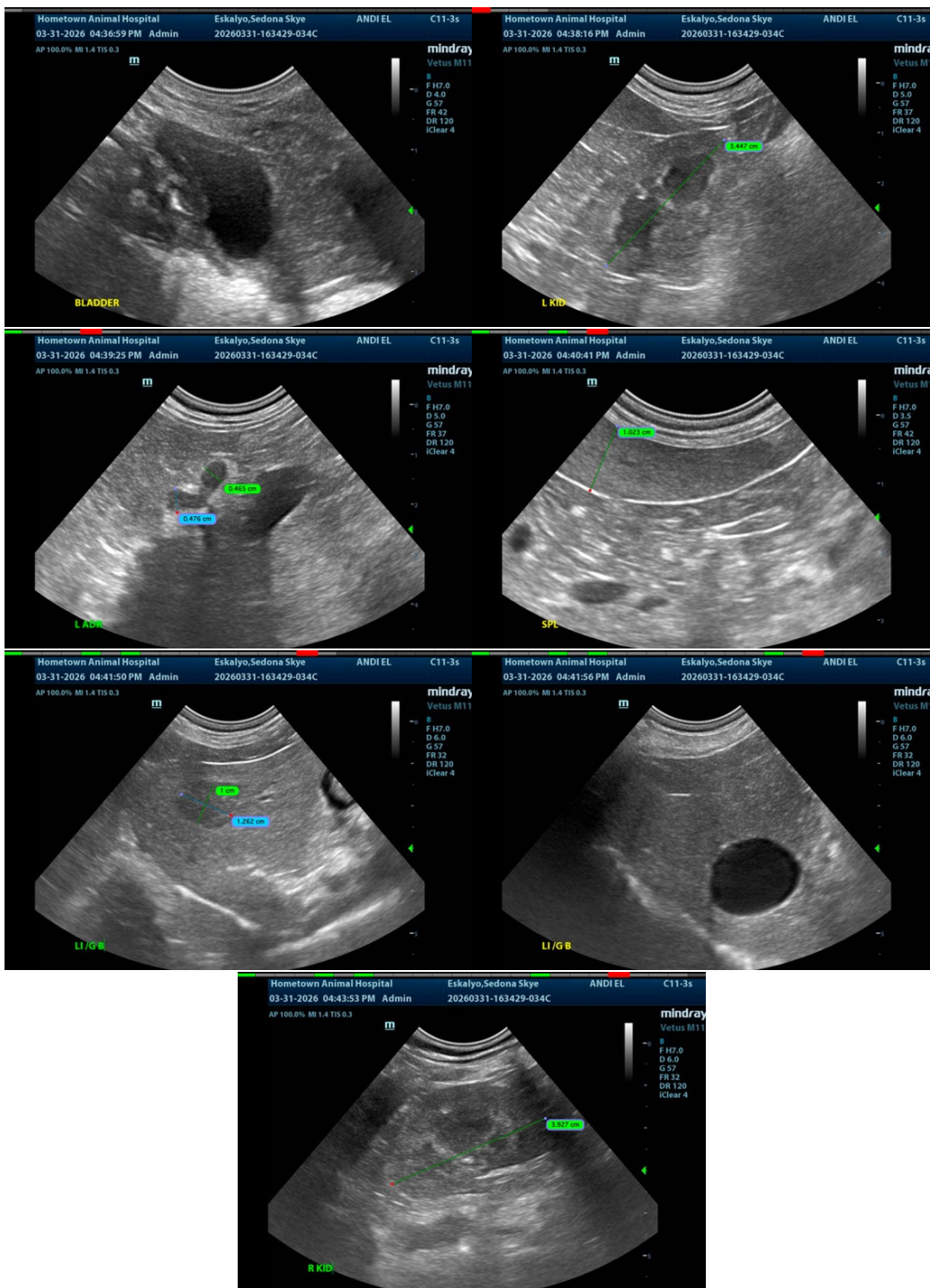

The information and recommendations provided are based on the images presented by the referring veterinarian/sonographer. No evaluation can be communicated regarding pathology that was not visible in the image/video clips provided.



PATIENT

Sedona Skye Eskalyo

SPECIES

Canine

BREED

Coton De Tulear

SEX

FS

AGE

11 years

WEIGHT

13 lbs

INTERPRETED BY

Kathleen Sennello DVM,
MS, Diplomate ACVIM
(Small Animal Internal
Medicine)

IMAGING PERFORMED BY

Dr. Casper

HOSPITAL NAME

Hometown Animal
Hospital - Florida

REFERRING VET

Dr. Gavin Casper

INVOICE

11591

DATE

3/31/2026

Thank you for this referral. If the clinical or image interpretation does not parallel your findings or if I can be of any further assistance please contact me.

Kathleen Sennello DVM,MS, Diplomate ACVIM (Small animal Internal Medicine)

info@sonopath.com