



PATIENT

Bella Hunter

SPECIES

Canine

BREED

Boston Terrier

SEX

Spayed Female

AGE

12 Years

WEIGHT

31 Pounds

INTERPRETED BY

Kathleen Sennello DVM,
MS, Diplomate ACVIM
(Small Animal Internal
Medicine)

IMAGING PERFORMED BY

Dr. Callihan/PCMV

HOSPITAL NAME

Pacific Crest Mobile

REFERRING VET

Dr. Searle/Meridian
Street Vet Clinic

INVOICE

46328

DATE

3/30/23

PRESENTING CLINICAL SIGNS

Bella has been a stable hyperadrenocorticism patient on Vetoryl, had a small 1.5cm diam vulvar mass noted which was aspirated and appears to be mast cell tumor. Ultrasound was requested to check for any signs of internal involvement prior to removal of vulvar MCT. Prior labwork diagnosing and monitoring her status re: Cushings is not available. However, she has been doing well, appears normal in appetite, activity and attitude.

Abnormal PE/Chem/CBC/UA Results: Alert and responsive, fully ambulatory, in normal mildly overconditioned body condition with mildly potbellied conformation and thinning coat over ventral trunk; a 1 cm round dermal mass noted on vulva.

ULTRASONOGRAPHIC EXAMINATION OF THE ABDOMEN

Urinary System

The urinary bladder is moderately distended with anechoic urine. The Bladder wall, trigone, ureteral papillae and visible urethra (to a depth of 2cm) appear normal with no evidence of wall thickening, mucosal irregularities, masses or cystic calculi.

The left kidney has a normal shape and size (5.14 cm). Overall echogenicity is normal with adequate corticomedullary distinction and a typical 1:3 cortex:medulla ratio. There is no evidence of focal perinephric inflammation or effusion. There is no evidence of pyelectasia, nephroliths, infarcts or hydroureter. Renal vasculature is normal.

The right kidney has a normal shape and size (5.53 cm). Overall echogenicity is normal with adequate corticomedullary distinction and a typical 1:3 cortex:medulla ratio. There is no evidence of focal perinephric inflammation or effusion. There is no evidence of pyelectasia, nephroliths, infarcts or hydroureter. Renal vasculature is normal.

Adrenal Glands

The left adrenal gland is borderline large measuring 0.90 cm at the caudal pole. It is observed in its normal position cranial to the left renal artery. It is normal in appearance (uniformly hypoechoic) and shape with no evidence of a mass effect.

The right adrenal gland is normal in size measuring 0.90 cm at the caudal pole. It is observed in its normal position between the cranial aspect of the right kidney and the caudal vena cava. It is normal in appearance (uniformly hypoechoic) and shape with no evidence of a mass effect.

Spleen

The spleen is subjectively normal in size, echotexture is homogenous, and the splenic capsule is smooth with no irregularities. The blood flow through the hilus and splenic parenchyma appears normal. No focal parenchymal abnormalities are visualized.

Liver

The liver is large and slightly irregular, with normal echogenicity. The parenchyma is heterogenous in echotexture with subtle, indistinct focal mottling. The visible portions of the vasculature and biliary tract appear normal. There are too numerous to count ill-defined hypoechoic nodules visualized within the parenchyma, varying from 0.25-1.25 cm.

The gallbladder lumen is moderately distended. The wall of the gall bladder is not thickened and has a smooth mucosal surface. Luminal contents are mild and primarily anechoic. The cystic and common bile ducts are normal/not visible.



PATIENT

Bella Hunter

SPECIES

Canine

BREED

Boston Terrier

SEX

Spayed Female

AGE

12 Years

WEIGHT

31 Pounds

INTERPRETED BY

Kathleen Sennello DVM,
MS, Diplomate ACVIM
(Small Animal Internal
Medicine)

**IMAGING
PERFORMED BY**

Dr. Callihan/PCMV

HOSPITAL NAME

Pacific Crest Mobile

REFERRING VET

Dr. Searle/Meridian
Street Vet Clinic

INVOICE

46328

DATE

3/30/23

Gastrointestinal

The stomach contains minimal luminal contents. It measures at a normal thickness of 0.44 cm with some variability due to the presence of rugal folds. The distinction of the gastric wall layers is adequate and there is no impression of reduced peristaltic activity. No masses or focal lesions were observed.

The visualized areas of duodenum, jejunum and ileum have a uniform diameter with minimal fluid distension. Wall appears subjectively, mildly increased. Bowel loops follow a typical curvilinear path with distinct wall layering. Duodenum wall measures 0.52 cm. Jejunum wall measures 0.41 cm. Visualized peristalsis appears appropriate. There were no focal lesions consistent with obstruction or a mass effect observed.

The ileocecal junction was visualized and exhibited normal intact wall layering and is subjectively of normal thickness. Sections of colon are visualized with formed fecal material and gas shadowing distally. There is no observed focal or generalized colon wall thickening or loss of layering.

Pancreas

The pancreas is normal and isoechoic to surrounding mesentery. There is no evidence of nodules or cystic lesions. There is no evidence of regional mesenteric inflammation or fluid.

Free Abdomen

Evaluation of the peritoneal cavity did not reveal any evidence of effusion, or subjective lymphadenomegaly. The Medial iliac nodes appear normal and there was no evidence of a caudal aortic thrombus at the bifurcation. The omentum is of normal uniform echogenicity.

ULTRASONOGRAPHIC FINDINGS

- Borderline bilateral adrenomegaly – The bilateral adrenomegaly could be consistent with bilateral hyperplasia (e.g., secondary to pituitary-dependent hyperadrenocorticism), bilateral infiltrative neoplasia, inflammatory adrenal disease, other. Correlation with clinical findings is recommended.
- Large heterogeneous liver with ill-defined hypoechoic nodules – The diffuse hepatic changes are non-specific and could be consistent with vacuolar hepatopathy, nodular hyperplasia, inflammatory/immune-mediated disease, fibrosis, extramedullary hematopoiesis, toxic hepatopathy (e.g., copper), infiltrative neoplasia (less likely) or other hepatopathy. The nodules observed trend toward a more benign process but underlying neoplasia cannot be ruled out.
- Mildly thickened small intestine – The mild small intestinal wall changes may be a normal variant in this patient or could be consistent with an inflammatory process (e.g., inflammatory bowel disease).

INTERPRETATION OF THE FINDINGS & FURTHER RECOMMENDATIONS

The liver is large and heterogeneous, as would be typical for a patient with Cushing's disease. There are too numerous to count ill-defined hypoechoic nodules. The appearance of these nodules trends towards a more benign lesion, but diffuse mast cell disease cannot be ruled out. Options moving forward would include a fine needle aspirate of the liver, or you could proceed with surgical removal of the mass lesion and staging to decide the next step. I believe vulvar mast cell tumors can be biologically more aggressive than other locations.



PATIENT

Bella Hunter

SPECIES

Canine

BREED

Boston Terrier

SEX

Spayed Female

AGE

12 Years

WEIGHT

31 Pounds

INTERPRETED BY

Kathleen Sennello DVM,
MS, Diplomate ACVIM
(Small Animal Internal
Medicine)

**IMAGING
PERFORMED BY**

Dr. Callihan/PCMV

HOSPITAL NAME

Pacific Crest Mobile

REFERRING VET

Dr. Searle/Meridian
Street Vet Clinic

INVOICE

46328

DATE

3/30/23

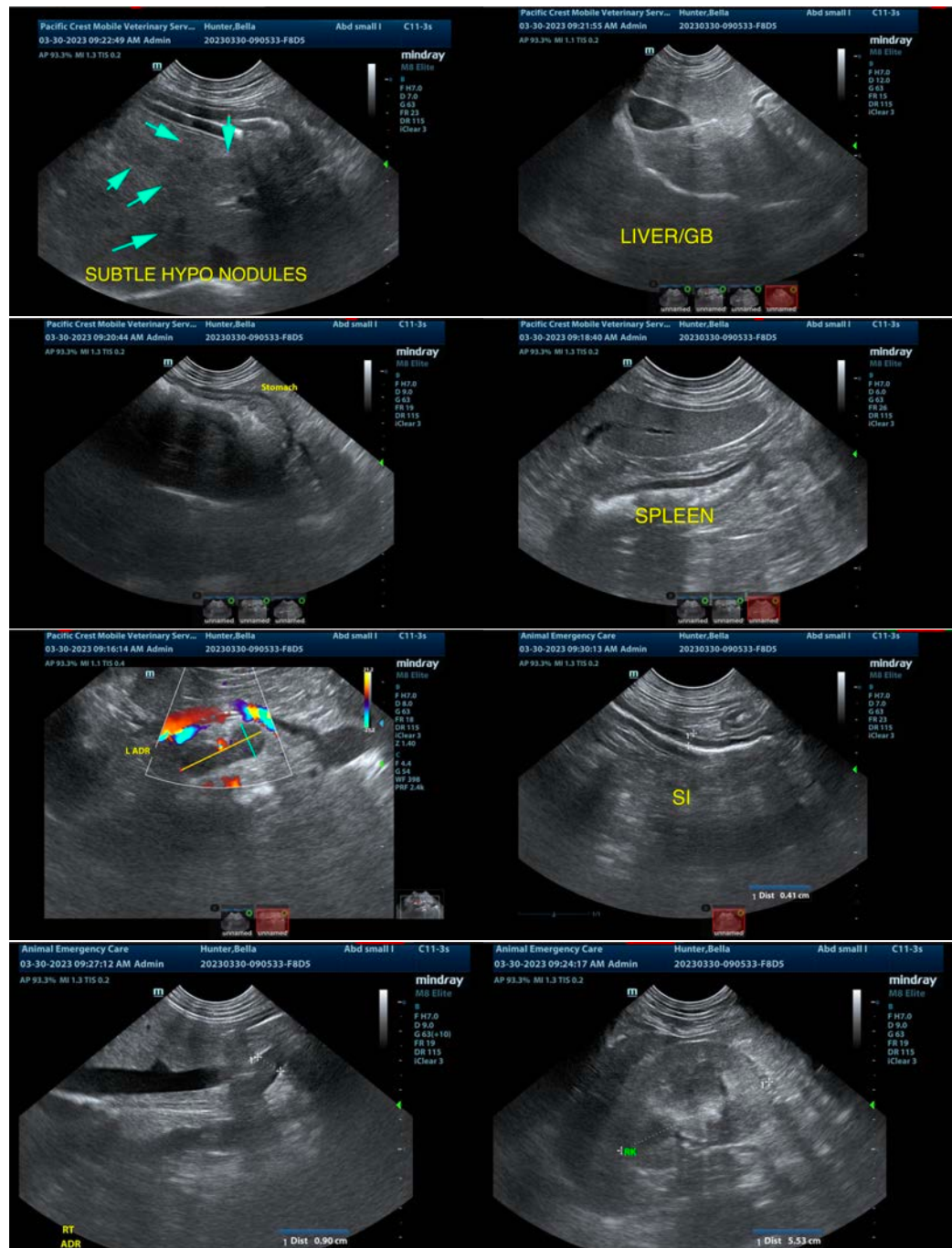



PATIENT

Bella Hunter

SPECIES

Canine

BREED

Boston Terrier

SEX

Spayed Female

AGE

12 Years

WEIGHT

31 Pounds

INTERPRETED BY

Kathleen Sennello DVM,
MS, Diplomate ACVIM
(Small Animal Internal
Medicine)

**IMAGING
PERFORMED BY**

Dr. Callihan/PCMV

HOSPITAL NAME

Pacific Crest Mobile

REFERRING VET

Dr. Searle/Meridian
Street Vet Clinic

INVOICE

46328

DATE

3/30/23

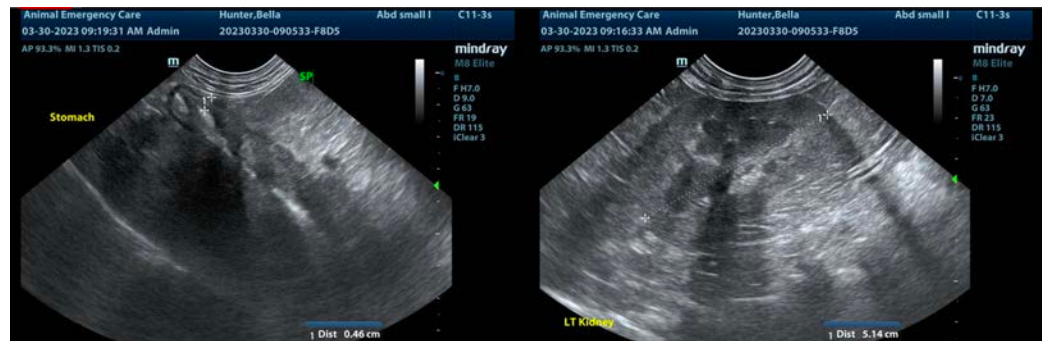

The information and recommendations provided are based on the images presented by the referring veterinarian/sonographer. No evaluation can be communicated regarding pathology that was not visible in the image/video clips provided.

Thank you for this referral. If the clinical or image interpretation does not parallel your findings or if I can be of any further assistance please contact me.

Kathleen Sennello DVM,MS, Diplomate ACVIM (Small animal Internal Medicine)

kathleen.sennello@sonopath.com