



PATIENT

Reina Ku-Herrero

SPECIES

Feline

BREED

DSH

SEX

Spayed Female

AGE

11

WEIGHT

8.4

INTERPRETED BY

Kathleen Sennello DVM,
MS, Diplomate ACVIM
(Small Animal Internal
Medicine)

IMAGING PERFORMED BY

Dr. Kristin Velasco

HOSPITAL NAME

Bethany Family PC

REFERRING VET

Dr. Kristin Velasco

INVOICE

46117

DATE

3/23/23

PRESENTING CLINICAL SIGNS

Weight loss and intermittent GI upset x 6 months, vomiting blood today. On palpation spleen feels enlarged, no overt discomfort,

Abnormal PE/Chem/CBC/UA Results: CBC, Chem, UA all WNL except mild ALT elevation-2 weeks ago.

ULTRASONOGRAPHIC EXAMINATION OF THE ABDOMEN

Urinary System

The urinary bladder is moderately distended with anechoic urine. The Bladder wall, trigone, ureteral papillae and visible urethra (to a depth of 2cm) appear normal with no evidence of wall thickening, mucosal irregularities, masses or cystic calculi.

The left kidney has a normal shape and size (3.06 cm). Overall echogenicity is normal with adequate corticomedullary distinction and a typical 1:3 cortex:medulla ratio. There is no evidence of focal perinephric inflammation or effusion. There is no evidence of pyelectasia, nephroliths, infarcts or hydroureter. Renal vasculature is normal.

The right kidney has a normal shape and size (3.61 cm). Overall echogenicity is normal with adequate corticomedullary distinction and a typical 1:3 cortex:medulla ratio. There is no evidence of focal perinephric inflammation or effusion. There is no evidence of pyelectasia, nephroliths, infarcts or hydroureter. Renal vasculature is normal.

Adrenal Glands

The left adrenal gland is normal in size measuring 0.39 cm at the caudal pole. It is observed in its normal position cranial to the left renal artery. It is normal in appearance (uniformly hypoechoic) and shape with no evidence of a mass effect.

The region of the right adrenal (between right cranial kidney and vena cava) is unremarkable, but the adrenal is not distinctly visualized. No evidence of a mass effect is visualized.

Spleen

The spleen is borderline large (1.0 cm). The spleen echotexture is heterogenous and mildly mottled, the splenic capsule is smooth with no irregularities. The blood flow through the hilus and splenic parenchyma appears normal. No focal parenchymal abnormalities are visualized.

Liver

The liver is subjectively normal in size, and echogenicity with smooth peripheral margins. The parenchyma is heterogenous in echotexture with subtle, indistinct focal mottling. The visible portions of the vasculature and biliary tract appear normal. No focal nodules or cystic lesions are observed.

The gallbladder lumen is moderately distended. The wall of the gall bladder is not thickened and has a smooth mucosal surface. Luminal contents are mild and primarily anechoic. The cystic and common bile ducts are normal/not visible.

Gastrointestinal

The stomach contains minimal luminal contents. It measures at a normal thickness of <0.36cm with some variability due to the presence of rugal folds. The distinction of the gastric wall layers is adequate and there is no impression of reduced peristaltic activity. No masses or focal lesions were observed.



PATIENT

Reina Ku-Herrero

SPECIES

Feline

BREED

DSH

SEX

Spayed Female

AGE

11

WEIGHT

8.4

INTERPRETED BY

Kathleen Sennello DVM,
MS, Diplomate ACVIM
(Small Animal Internal
Medicine)

IMAGING PERFORMED BY

Dr. Kristin Velasco

HOSPITAL NAME

Bethany Family PC

REFERRING VET

Dr. Kristin Velasco

INVOICE

46117

DATE

3/23/23

The visualized areas of duodenum, jejunum and ileum have a relatively uniform diameter with minimal fluid distension. Wall thickness is normal. Bowel loops follow a curvilinear path with distinct wall layering maintaining the typical 1:3 muscularis:mucosa layer ratio. Jejunum wall measures 0.18 cm. Visualized peristalsis appears appropriate. There were no focal lesions consistent with obstruction or a mass effect observed.

The ileocecal junction was visualized and exhibited normal intact wall layering and is subjectively of normal thickness. Sections of colon are visualized with non-formed fecal material and gas shadowing distally. There is no observed focal or generalized colon wall thickening or loss of layering.

Pancreas

The area of the pancreas is normal and isoechoic to surrounding mesentery. There is no evidence of nodules or cystic lesions. There is no evidence of regional mesenteric inflammation or fluid.

Free Abdomen

There is scant free abdominal fluid. There is a very large, hypoechoic, oblong mass effect in the abdomen measuring >7.0 cm long x 2.0 cm wide. It is homogeneous and hypoechoic with surrounding inflammation. Findings could be consistent with a severely enlarged lymph node or a primary mass effect. The omentum is severely hyperechoic around the mass.

ULTRASONOGRAPHIC FINDINGS

- Large, mottled spleen – The diffuse splenic changes are non-specific and could be consistent with lymphoid hyperplasia, extramedullary hematopoiesis, infiltrative neoplasia, inflammation, other. Cytology or histopathology would be necessary to get a definitive diagnosis.
- Heterogeneous liver – Hepatic changes are non-specific and could be consistent with inflammation/infection (cholangiohepatitis), infiltrative neoplasia, lipidosis or other hepatopathy.
- Large, hypoechoic, homogeneous abdominal mass – Findings are suspicious for a very enlarged lymph node. Primary differentials would include round cell neoplasia, less likely carcinoma, hemangiosarcoma, etc. Recommend a fine needle aspirate.
- Scant free abdominal fluid.

INTERPRETATION OF THE FINDINGS & FURTHER RECOMMENDATIONS

There is a very large, oblong, hypoechoic, homogeneous mass effect in the abdomen. It is first seen medial to the spleen and travels caudally, and appears associated with some loops of bowel, but does not appear to originate from the small intestine. This is the region of the pancreas, and normal pancreas is not readily visualized, but the appearance of this lesion is not typical for any pancreatic mass that I have previously seen. Recommend a fine needle aspirate for cytologic evaluation.

If a cytologic diagnosis cannot be obtained based on aspirate of this lesion, you could consider aspirating the spleen. Additionally, surgical biopsies may be necessary.

Recommend three view thoracic radiographs to evaluate for possible concurrent thoracic disease/involvement.



PATIENT

Reina Ku-Herrero

SPECIES

Feline

BREED

DSH

SEX

Spayed Female

AGE

11

WEIGHT

8.4

INTERPRETED BY

Kathleen Sennello DVM,
MS, Diplomate ACVIM
(Small Animal Internal
Medicine)

**IMAGING
PERFORMED BY**

Dr. Kristin Velasco

HOSPITAL NAME

Bethany Family PC

REFERRING VET

Dr. Kristin Velasco

INVOICE

46117

DATE

3/23/23

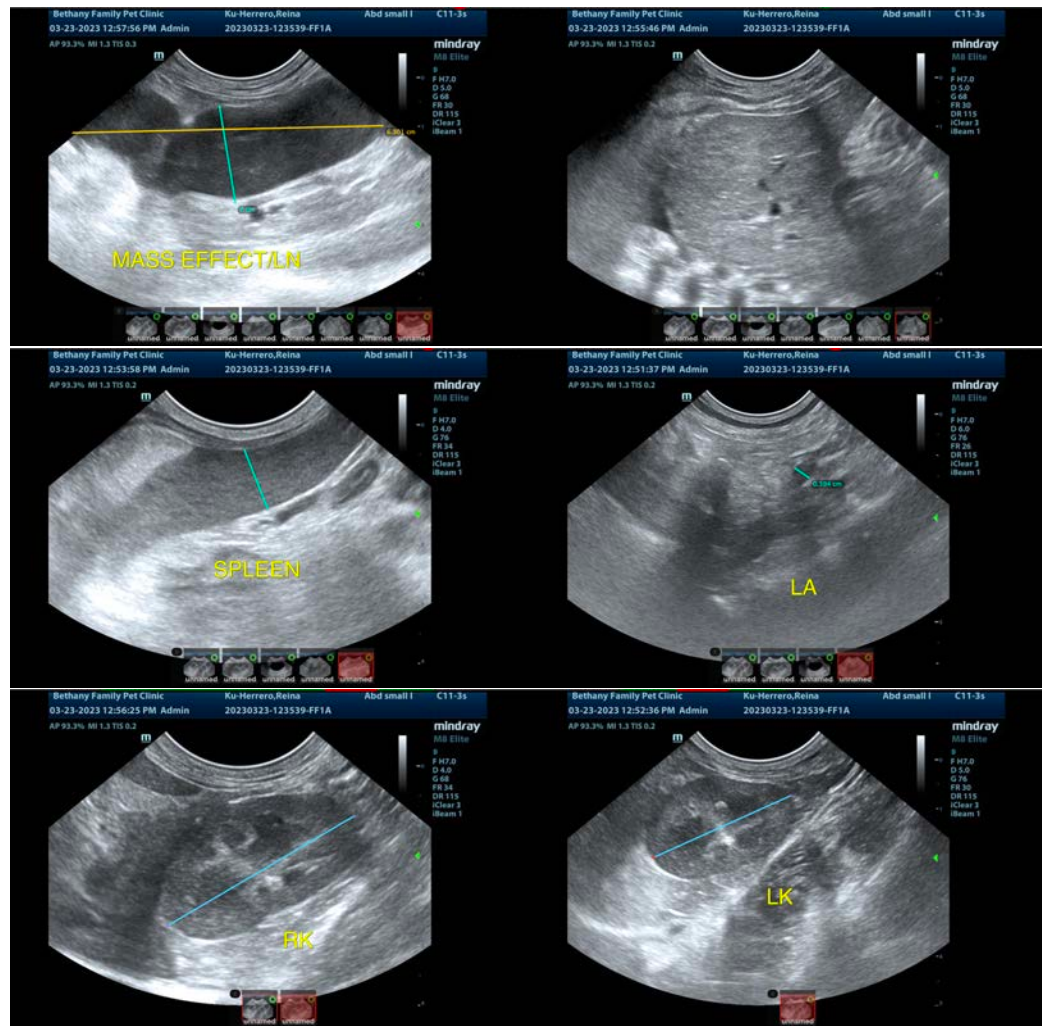

The information and recommendations provided are based on the images presented by the referring veterinarian/sonographer. No evaluation can be communicated regarding pathology that was not visible in the image/video clips provided.

Thank you for this referral. If the clinical or image interpretation does not parallel your findings or if I can be of any further assistance please contact me.

Kathleen Sennello DVM,MS, Diplomate ACVIM (Small animal Internal Medicine)

kathleen.sennello@sonopath.com