



PATIENT

Sophia Buzzard

SPECIES

Canine

BREED

Pit Bull x

SEX

Spayed Female

AGE

10 Years

WEIGHT

49 lbs

INTERPRETED BY

Kathleen Sennello DVM,
MS, Diplomate ACVIM
(Small Animal Internal
Medicine)

IMAGING PERFORMED BY

Jack Reese

HOSPITAL NAME

Willow Run Veterinary
Clinic

REFERRING VET

Kaeli Witmer, DVM

INVOICE

73836

DATE

3/19/26

PRESENTING CLINICAL SIGNS

Hx of suspected MCT removed 3 years ago (diagnosis based on cytology, biopsy declined at time of surgery). P presented for check of new dermal masses - ventral chest, abdomen. FNA of mass on ventral abdomen - "high cellularity, round cells, multinucleated cells, variable N:C ratio, sparse granules in a few of the round cells; small number of eosinophils". Weight loss noted at time of visit - concern for neoplasia; O interested in staging (abdominal U/S, thoracic radiographs, bloodwork) prior to pursuing surgical removal

Abnormal PE/Chem/CBC/UA Results: Bloodwork - pending Weight loss

ULTRASONOGRAPHIC EXAMINATION OF THE ABDOMEN

Urinary System

The urinary bladder is moderately distended with anechoic urine. The Bladder wall, trigone, ureteral papillae and visible urethra (to a depth of 2cm) appear normal with no evidence of wall thickening, mucosal irregularities, masses or cystic calculi.

The left kidney has a normal shape and size (6.23 cm). Overall echogenicity is normal with adequate corticomedullary distinction and a typical 1:3 cortex:medulla ratio. There is no evidence of focal perinephric inflammation or effusion. There is no evidence of pyelectasia, nephroliths, infarcts or hydroureter. Renal vasculature is normal.

The right kidney has a normal shape and size (5.43 cm). Overall echogenicity is normal with adequate corticomedullary distinction and a typical 1:3 cortex:medulla ratio. There is no evidence of focal perinephric inflammation or effusion. There is no evidence of pyelectasia, nephroliths, infarcts or hydroureter. Renal vasculature is normal.

Adrenal Glands

The left adrenal gland is normal in size measuring 0.58 cm at the cranial pole and 0.61 cm at the caudal pole. It is observed in its normal position cranial to the left renal artery. It is normal in appearance (uniformly hypoechoic) and shape with no evidence of a mass effect.

The right adrenal gland is normal in size measuring 1.47 cm at the cranial pole and 0.42 cm at the caudal pole. It is observed in its normal position between the cranial aspect of the right kidney and the caudal vena cava. It is normal in appearance (uniformly hypoechoic) and shape with no evidence of a mass effect.

Spleen

The spleen is subjectively normal in size (2.65 cm), echotexture is homogenous, and the splenic capsule is smooth with no irregularities. The blood flow through the hilus and splenic parenchyma appears normal. No focal parenchymal abnormalities are visualized.

Liver

The liver is subjectively normal in size, and echogenicity with smooth peripheral margins. The parenchyma is subjectively mildly heterogenous in echotexture with subtle, indistinct focal mottling. The visible portions of the vasculature and biliary tract appear normal. No focal nodules or cystic lesions are observed.



PATIENT

Sophia Buzzard

The gall bladder lumen is moderately distended. The wall of the gall bladder is not thickened and has a smooth mucosal surface. Luminal contents are mild and likely incidental at this time. The cystic and common bile ducts are normal/not visible.

SPECIES

Canine

Gastrointestinal

The stomach contains minimal luminal contents. It measures at a normal thickness of <0.7cm with some variability due to the presence of rugal folds. The distinction of the gastric wall layers is adequate and there is no impression of reduced peristaltic activity. No masses or focal lesions were observed.

BREED

Pit Bull x

The visualized areas of duodenum, jejunum and ileum have a relatively uniform diameter with minimal fluid distension. Wall thickness is normal. Bowel loops follow a curvilinear path with distinct wall layering maintaining the typical 1:3 muscularis:mucosa layer ratio. Jejunum wall measures 0.30 cm. Visualized peristalsis appears appropriate. There were no focal lesions consistent with obstruction or a mass effect observed.

SEX

Spayed Female

AGE

10 Years

Sections of colon are visualized with formed fecal material and gas shadowing distally. There is no observed focal or generalized colon wall thickening or loss of layering.

WEIGHT

49 lbs

Pancreas

The pancreas is normal and isoechoic to surrounding mesentery. There is no evidence of nodules or cystic lesions. There is no evidence of regional mesenteric inflammation or fluid.

INTERPRETED BY

Kathleen Sennello DVM,
MS, Diplomate ACVIM
(Small Animal Internal
Medicine)

Free Abdomen

Evaluation of the peritoneal cavity did not reveal any evidence of effusion, or subjective lymphadenomegaly. The Medial iliac nodes appear normal and there was no evidence of a caudal aortic thrombus at the bifurcation. The omentum is of normal uniform echogenicity.

IMAGING PERFORMED BY

Jack Reese

ULTRASONOGRAPHIC FINDINGS

- Mildly heterogeneous liver – The significance of this is uncertain. This could represent mild vacuolar change, age related remodeling, etc. Other hepatopathies are possible. Correlate with current lab work.

HOSPITAL NAME

Willow Run Veterinary
Clinic

INTERPRETATION OF THE FINDINGS & FURTHER RECOMMENDATIONS

Today's scan appears relatively normal for a 10 year old canine. No focal mass lesions or significant lymphadenopathy visualized. If there is significant concern for metastatic mast cell disease, you could consider empirical sampling of the spleen and liver for infiltrative disease, but this is not a strong concern based on the appearance of the liver and spleen on today's exam.

REFERRING VET

Kaeli Witmer, DVM

INVOICE

73836

DATE

3/19/26



PATIENT

Sophia Buzzard

SPECIES

Canine

BREED

Pit Bull x

SEX

Spayed Female

AGE

10 Years

WEIGHT

49 lbs

INTERPRETED BY

Kathleen Sennello DVM,
MS, Diplomate ACVIM
(Small Animal Internal
Medicine)

IMAGING PERFORMED BY

Jack Reese

HOSPITAL NAME

Willow Run Veterinary
Clinic

REFERRING VET

Kaeli Witmer, DVM

INVOICE

73836

DATE

3/19/26

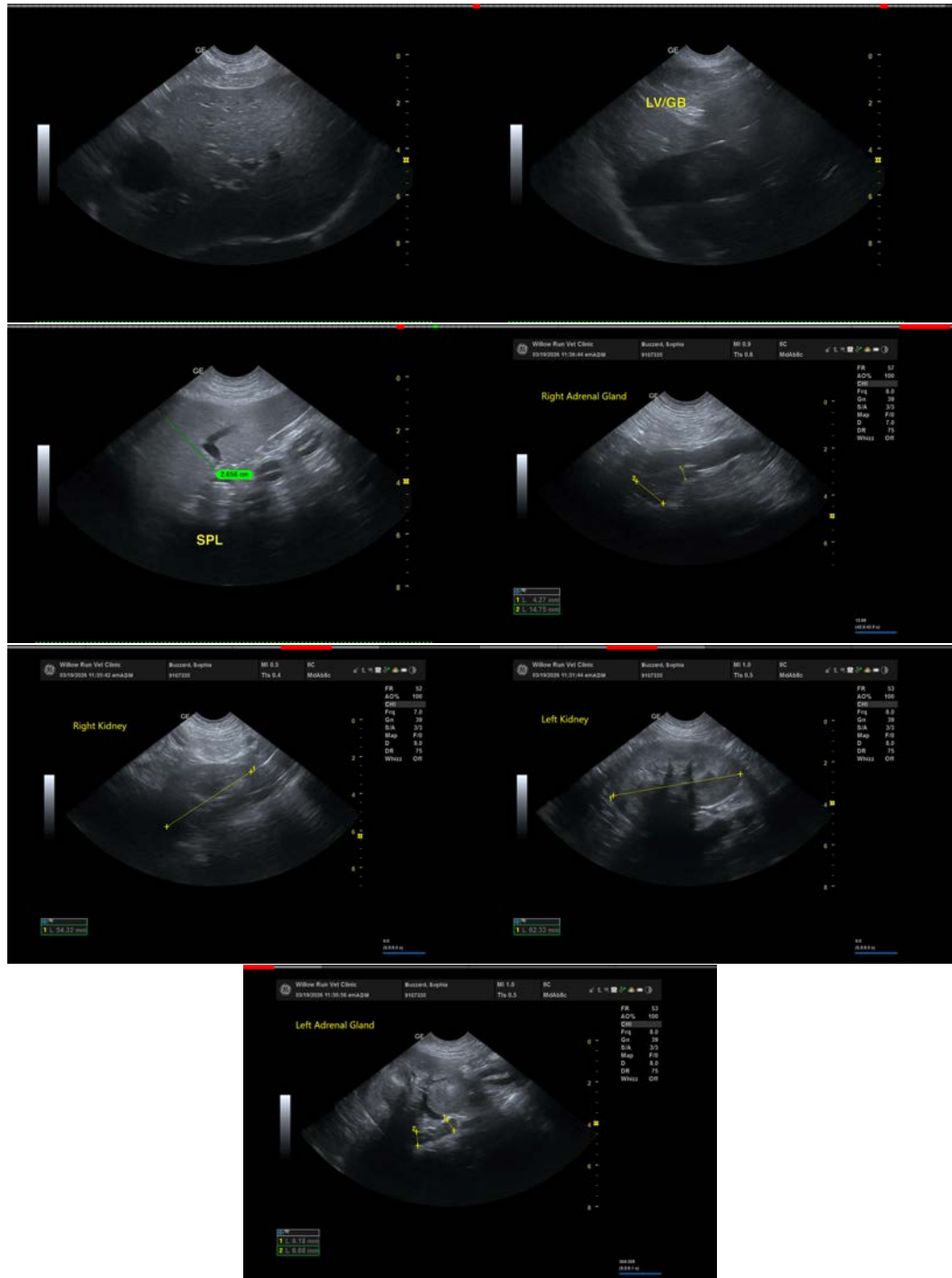



PATIENT

Sophia Buzzard

SPECIES

Canine

BREED

Pit Bull x

SEX

Spayed Female

AGE

10 Years

WEIGHT

49 lbs

INTERPRETED BY

Kathleen Sennello DVM,
MS, Diplomate ACVIM
(Small Animal Internal
Medicine)

IMAGING PERFORMED BY

Jack Reese

HOSPITAL NAME

Willow Run Veterinary
Clinic

REFERRING VET

Kaeli Witmer, DVM

INVOICE

73836

DATE

3/19/26

The information and recommendations provided are based on the images presented by the referring veterinarian/sonographer. No evaluation can be communicated regarding pathology that was not visible in the image/video clips provided.

Thank you for this referral. If the clinical or image interpretation does not parallel your findings or if I can be of any further assistance please contact me.

Kathleen Sennello DVM,MS, Diplomate ACVIM (Small animal Internal Medicine)

info@sonopath.com