



**PATIENT**

Baloo Grant

**SPECIES**

Canine

**BREED**

French Bulldog

**SEX**

MN

**AGE**

6.5 years

**WEIGHT**

13.2 kg

**INTERPRETED BY**

Kathleen Sennello DVM,  
 MS, Diplomate ACVIM  
 (Small Animal Internal  
 Medicine)

**IMAGING PERFORMED BY**

Crystal Hill

**HOSPITAL NAME**

Beatties PH Ancaster

**REFERRING VET**

Dr. Matea David Steel

**INVOICE**

11501

**DATE**

3/18/2026

**PRESENTING CLINICAL SIGNS**

- Painful, history of IVDD and currently experiencing a flare up, acute onset of pain, ataxia and rads confirm disc space compression in the thoracolumbar region.
- On rads incidentally noted splenomegaly recommend AUS to rule out other causes of pain and to assess spleen.
- Methadone given earlier, has been started on Prednisolone liquid, Gabapentin liquid.

**ULTRASONOGRAPHIC EXAMINATION OF THE ABDOMEN**

**Urinary System**

The urinary bladder is moderately distended with anechoic urine. The Bladder wall, trigone, ureteral papillae and visible urethra (to a depth of 2cm) appear normal with no evidence of wall thickening, mucosal irregularities, masses or cystic calculi.

The prostate is normal in size (0.8 cm) and shape for this neutered male dog. The parenchyma is homogenous and the external margins are smooth. The prostatic urethra appears normal with no evidence of irregularity, invasion, mass effect or calculi.

The left kidney has a normal shape and size (4.18 cm). Overall echogenicity is normal with adequate corticomedullary distinction and a typical 1:3 cortex:medulla ratio. There is no evidence of focal perinephric inflammation or effusion. There is no evidence of pyelectasia, nephroliths, infarcts or hydroureter. Renal vasculature is normal.

The right kidney has a normal shape and size (5.4 cm). Overall echogenicity is normal with adequate corticomedullary distinction and a typical 1:3 cortex:medulla ratio. There is no evidence of focal perinephric inflammation or effusion. There is no evidence of pyelectasia, nephroliths, infarcts or hydroureter. Renal vasculature is normal.

**Adrenal Glands**

The left adrenal gland is normal in size measuring 0.65 cm at the cranial pole and 0.59 cm at the caudal pole. It is observed in its normal position cranial to the left renal artery. It is normal in appearance (uniformly hypoechoic) and shape with no evidence of a mass effect.

The region of the right adrenal (between right cranial kidney and vena cava) is unremarkable, but the adrenal is not distinctly visualized. No evidence of a mass effect.

**Spleen**

The spleen is subjectively normal in size (1.4 cm) and the echotexture is homogenous. The splenic capsule is smooth with no visible irregularities. The blood flow through the hilus and splenic parenchyma appears normal. No focal parenchymal abnormalities are visualized.

**Liver**

The liver is subjectively normal in size, and echogenicity with smooth peripheral margins. The parenchyma is homogenous echotexture. The visible portions of the vasculature and biliary tract appear normal. No focal nodules or cystic lesions are observed.



**PATIENT**

Baloo Grant

The gall bladder lumen is moderately distended. The wall of the gall bladder is not thickened and has a smooth mucosal surface. Luminal contents are mild and likely incidental at this time. The cystic and common bile ducts are normal/not visible.

**SPECIES**

Canine

**Gastrointestinal**

The stomach is moderately dilated with large fluid and irregular shadowing material most consistent with normal ingesta and gas. It measures at a normal thickness of <0.7cm with some variability due to the presence of rugal folds. The distinction of the gastric wall layering is adequate and there is no impression of reduced peristaltic activity. Shadowing ingesta visualized within the gastric lumen interferes with full evaluation of the stomach and some areas of the stomach and some areas of the cranial abdomen.

**BREED**

French Bulldog

**SEX**

MN

The visualized areas of duodenum, jejunum and ileum have a relatively uniform diameter with minimal fluid distension. Wall thickness is normal. Bowel loops follow a curvilinear path with distinct wall layering maintaining the typical 1:3 muscularis:mucosa layer ratio. The duodenum measured as normal (0.49 cm in wall thickness) and the jejunum measured as normal (0.3 cm.) Visualized peristalsis appears appropriate. There were no focal lesions consistent with obstruction or a mass effect observed.

**AGE**

6.5 years

Sections of colon are visualized with formed fecal material and gas shadowing distally. There is no observed focal or generalized colon wall thickening or loss of layering.

**WEIGHT**

13.2 kg

**Pancreas**

The pancreas is normal and isoechoic to surrounding mesentery. There is no evidence of nodules or cystic lesions. There is no evidence of regional mesenteric inflammation or fluid.

**INTERPRETED BY**

Kathleen Sennello DVM,  
 MS, Diplomate ACVIM  
 (Small Animal Internal  
 Medicine)

**Free Abdomen**

Evaluation of the peritoneal cavity did not reveal any evidence of effusion, or subjective lymphadenomegaly. The Medial iliac nodes appear normal and there was no evidence of a caudal aortic thrombus at the bifurcation. The omentum is of normal uniform echogenicity.

**IMAGING PERFORMED BY**

Crystal Hill

**ULTRASONOGRAPHIC FINDINGS**

- No significant ultrasonographic lesions visualized.

**HOSPITAL NAME**

Beatties PH Ancaster

**INTERPRETATION OF THE FINDINGS & FURTHER RECOMMENDATIONS**

No significant lesions were visualized on today's exam to explain the pain reported. The stomach was significantly distended with ingesta, most consistent with a non-fasted patient which interferes somewhat with evaluation of the right cranial abdomen and the stomach itself, additionally, patient discomfort also limited evaluation. No lesions are visualized associated with the spleen. Further evaluation for the back pain is recommended at this time. Correlate with current lab work and clinical assessment.

**REFERRING VET**

Dr. Matea David Steel

**INVOICE**

11501

**DATE**

3/18/2026



**PATIENT**

Baloo Grant

**SPECIES**

Canine

**BREED**

French Bulldog

**SEX**

MN

**AGE**

6.5 years

**WEIGHT**

13.2 kg

**INTERPRETED BY**

Kathleen Sennello DVM,  
 MS, Diplomate ACVIM  
 (Small Animal Internal  
 Medicine)

**IMAGING  
 PERFORMED BY**

Crystal Hill

**HOSPITAL NAME**

Beatties PH Ancaster

**REFERRING VET**

Dr. Matea David Steel

**INVOICE**

11501

**DATE**

3/18/2026

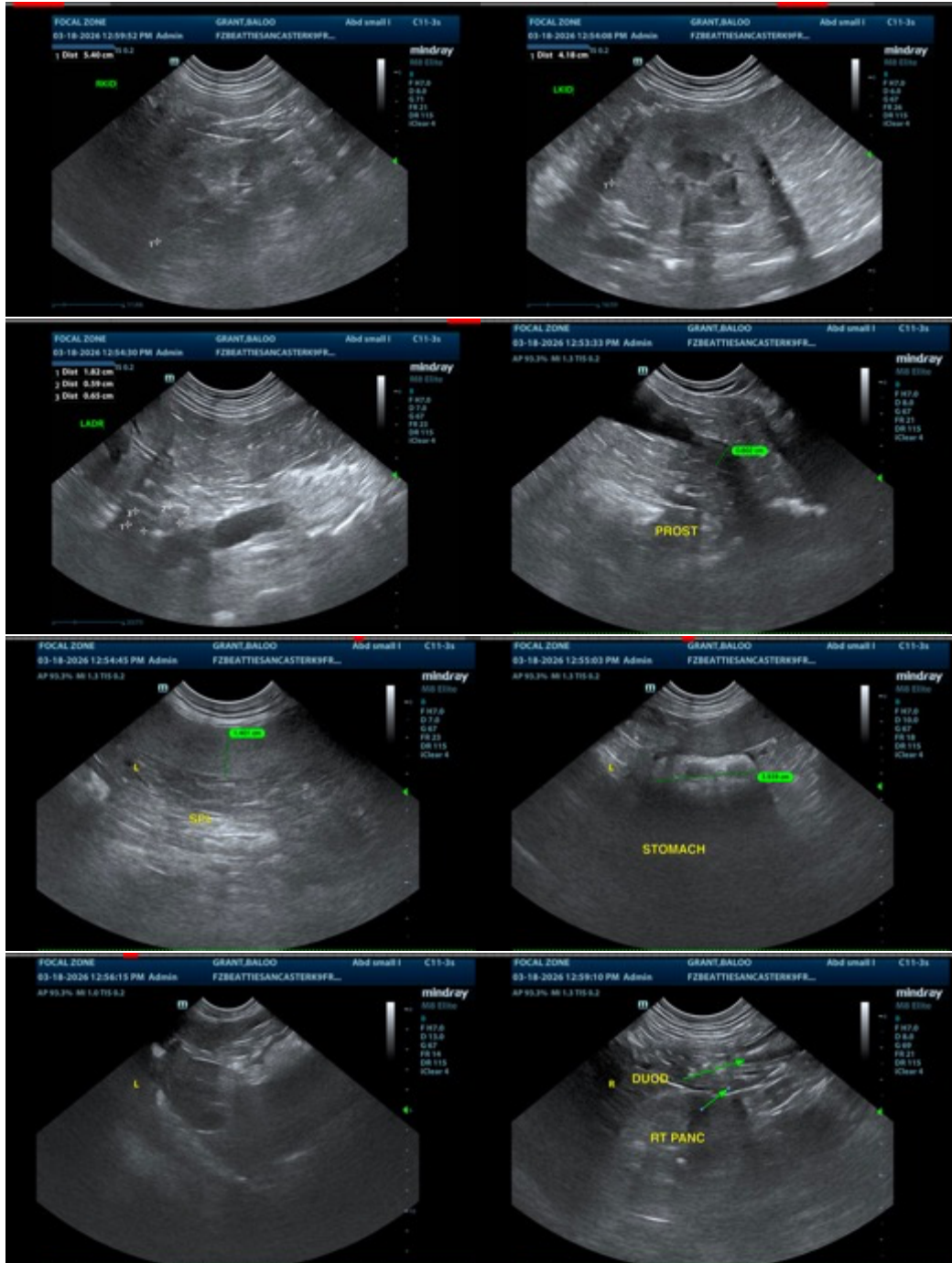

The information and recommendations provided are based on the images presented by the referring veterinarian/sonographer. No evaluation can be communicated regarding pathology that was not visible in the image/video clips provided.

Thank you for this referral. If the clinical or image interpretation does not parallel your findings or if I can be of any further assistance please contact me.

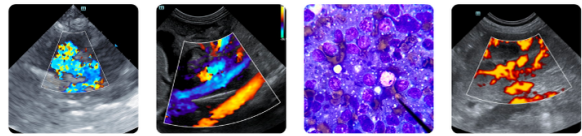

**PATIENT**

Kathleen Sennello DVM,MS, Diplomate ACVIM (Small animal Internal Medicine)

Baloo Grant

[info@sonopath.com](mailto:info@sonopath.com)

**SPECIES**

Canine

**BREED**

French Bulldog

**SEX**

MN

**AGE**

6.5 years

**WEIGHT**

13.2 kg

**INTERPRETED BY**

Kathleen Sennello DVM,  
MS, Diplomate ACVIM  
(Small Animal Internal  
Medicine)

**IMAGING  
PERFORMED BY**

Crystal Hill

**HOSPITAL NAME**

Beatties PH Ancaster

**REFERRING VET**

Dr. Matea David Steel

**INVOICE**

11501

**DATE**

3/18/2026