



PATIENT

Fern Nolan

SPECIES

Canine

BREED

Chihuahua

SEX

Spayed Female

AGE

6 Years

WEIGHT

9.9 Pounds

INTERPRETED BY

Kathleen Sennello DVM,
MS, Diplomate ACVIM
(Small Animal Internal
Medicine)

IMAGING PERFORMED BY

Amy Murphy, CVT

HOSPITAL NAME

Wauwatosa Vet

REFERRING VET

Dr. Ericka Haynes

INVOICE

45975

DATE

3/16/23

PRESENTING CLINICAL SIGNS

18 month history of mild-moderate elevated ALT, bile acids. Abdominal ultrasound performed 10/28/21. (Submitted to SonoPath for interpretation) no significant abnormalities seen. Mid improvement with ALT, bile acids with Denamarin, ursodiol, enrofloxacin /amoxicillin/metronidazole trial. P has had 2 suspected seizure episodes in past 2 months. Screening for evidence of abnormal liver pathology

ULTRASONOGRAPHIC EXAMINATION OF THE ABDOMEN

Urinary System

The urinary bladder is moderately distended with anechoic urine. The Bladder wall, trigone, ureteral papillae and visible urethra (to a depth of 2cm) appear normal with no evidence of wall thickening, mucosal irregularities, masses or cystic calculi.

The left kidney has a normal shape and size (3.51 cm) with a small amount of mild cortical mineralization. Overall echogenicity is normal with adequate corticomedullary distinction and a typical 1:3 cortex:medulla ratio. There is no evidence of focal perinephric inflammation or effusion. There is no evidence of pyelectasia, infarcts or hydroureter. Renal vasculature is normal.

The right kidney has a normal shape and size (3.72 cm) with a small amount of mild cortical mineralization. Overall echogenicity is normal with adequate corticomedullary distinction and a typical 1:3 cortex:medulla ratio. There is no evidence of focal perinephric inflammation or effusion. There is no evidence of pyelectasia, infarcts or hydroureter. Renal vasculature is normal.

Adrenal Glands

The left adrenal gland is normal in size measuring 0.40 cm at the caudal pole. It is observed in its normal position cranial to the left renal artery. It is normal in appearance (uniformly hypoechoic) and shape with no evidence of a mass effect.

The region of the right adrenal (between right cranial kidney and vena cava) is unremarkable, but the adrenal is not distinctly visualized. No evidence of a mass effect is visualized.

Spleen

The spleen is subjectively normal in size, echotexture is homogenous, and the splenic capsule is smooth with no irregularities. The blood flow through the hilus and splenic parenchyma appears normal. No focal parenchymal abnormalities are visualized.

Liver

The liver is subjectively normal/borderline small in size, and normal in echogenicity with smooth peripheral margins. The parenchyma is homogenous echotexture. The visible portions of the vasculature and biliary tract appear normal. No focal nodules or cystic lesions are observed.

The gall bladder lumen is moderately distended. The wall of the gall bladder is not thickened and has a smooth mucosal surface. There is a mild amount of non-organized echogenic debris. The cystic and common bile ducts are normal/not visible.

Gastrointestinal

The stomach contains minimal luminal contents. It measures at a normal thickness of <0.7cm with some variability due to the presence of rugal folds. The distinction of the gastric wall layers is adequate and there is no impression of reduced peristaltic activity. No masses or focal lesions were observed.



PATIENT

Fern Nolan

SPECIES

Canine

BREED

Chihuahua

SEX

Spayed Female

AGE

6 Years

WEIGHT

9.9 Pounds

INTERPRETED BY

Kathleen Sennello DVM,
MS, Diplomate ACVIM
(Small Animal Internal
Medicine)

IMAGING PERFORMED BY

Amy Murphy, CVT

HOSPITAL NAME

Wauwatosa Vet

REFERRING VET

Dr. Ericka Haynes

INVOICE

45975

DATE

3/16/23

The visualized areas of duodenum, jejunum and ileum have a relatively uniform diameter with minimal fluid distension. Wall thickness is normal. Bowel loops follow a curvilinear path with distinct wall layering maintaining the typical 1:3 muscularis:mucosa layer ratio. Jejunum wall measures 0.30 cm. Visualized peristalsis appears appropriate. There were no focal lesions consistent with obstruction or a mass effect observed.

The ileocecal junction was visualized and exhibited normal intact wall layering and is subjectively of normal thickness. Sections of colon are visualized with formed fecal material and gas shadowing distally. There is no observed focal or generalized colon wall thickening or loss of layering.

Pancreas

The pancreas is normal and isoechoic to surrounding mesentery. There is no evidence of nodules or cystic lesions. There is no evidence of regional mesenteric inflammation or fluid.

Free Abdomen

Evaluation of the peritoneal cavity did not reveal any evidence of effusion, or subjective lymphadenomegaly. The Medial iliac nodes appear normal and there was no evidence of a caudal aortic thrombus at the bifurcation. The omentum is of normal uniform echogenicity.

ULTRASONOGRAPHIC FINDINGS

- Borderline small liver – This could be within normal limits for this individual, or could be seen with liver shunting (microvascular dysplasia or intra/extrahepatic shunt).
- Mild gallbladder debris – The significance of the aggregated gallbladder debris is unclear. This could represent an early mucocele, cholestasis, or may be secondary to fasting but seems unlikely to be causing a current issue. Recommend continued monitoring.

INTERPRETATION OF THE FINDINGS & FURTHER RECOMMENDATIONS

Today's scan is relatively normal for this individual. Subjectively, the liver appears slightly small, but has reasonable portal markings. Clear views with color flow of the portal vein, caudal vena cava, etc. are not included, but in most images the portal vein of adequate volume, making an extrahepatic shunt less likely. It is likely that a contrast CT scan would be necessary to rule out a small shunting vessel.

Additionally, if there is significant liver enzyme elevation, consider obtaining liver biopsy, looking for microvascular dysplasia or other primary hepatopathies. No focal lesions are visualized associated with the liver.

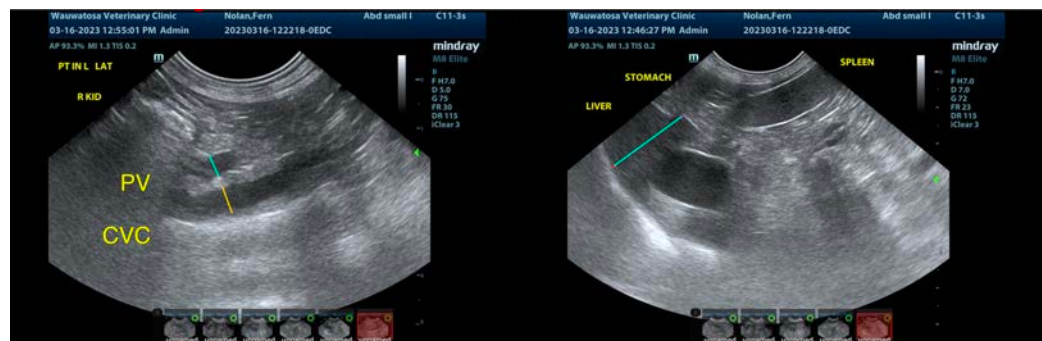



PATIENT

Fern Nolan

SPECIES

Canine

BREED

Chihuahua

SEX

Spayed Female

AGE

6 Years

WEIGHT

9.9 Pounds

INTERPRETED BY

Kathleen Sennello DVM,
MS, Diplomate ACVIM
(Small Animal Internal
Medicine)

**IMAGING
PERFORMED BY**

Amy Murphy, CVT

HOSPITAL NAME

Wauwatosa Vet

REFERRING VET

Dr. Ericka Haynes

INVOICE

45975

DATE

3/16/23

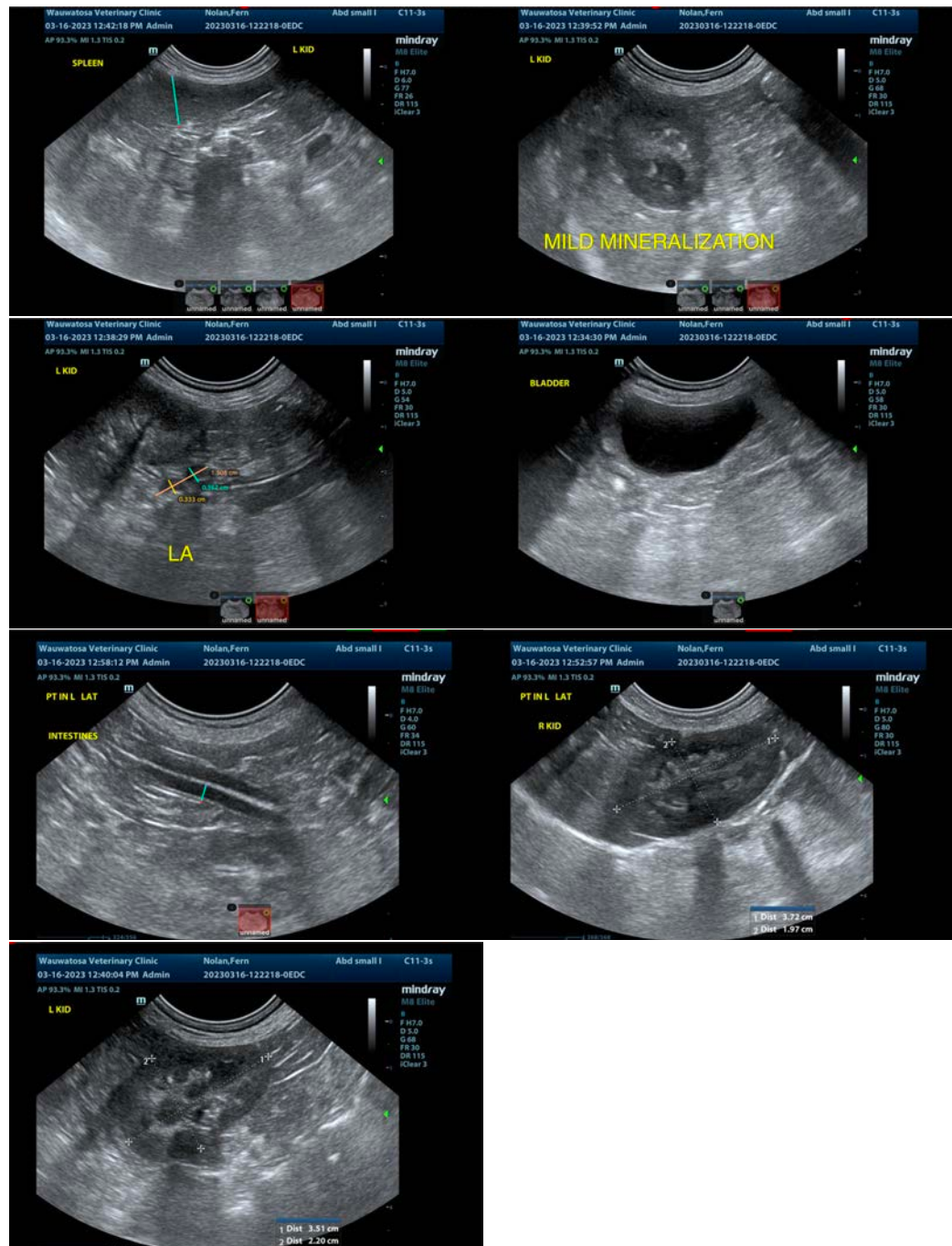

The information and recommendations provided are based on the images presented by the referring veterinarian/sonographer. No evaluation can be communicated regarding pathology that was not visible in the image/video clips provided.

Thank you for this referral. If the clinical or image interpretation does not parallel your findings or if I can be of any further assistance please contact me.

Kathleen Sennello DVM,MS, Diplomate ACVIM (Small animal Internal Medicine)

kathleen.sennello@sonopath.com