

PATIENT PRESENTING CLINICAL SIGNS

PATIENT Shelbi Trapp
SPECIES Sedated with dexdormitor/butorphanol- History: upset stomach for 2-3 weeks because she keeps going outside and eating grass. Physical exam findings: overweight, incontinence well-controlled with incurin Reason for Ultrasound: eating grass, restless r/o stomach upset vs. behavioral

Canine Abnormal PE/Chem/CBC/UA Results: b/w all wnl exc increased alkphos (value not provided)

BREED ULTRASONOGRAPHIC EXAMINATION OF THE ABDOMEN

Great Dane **Urinary System**

SEX The urinary bladder is moderately distended with anechoic urine. The Bladder wall, trigone, ureteral papillae and visible urethra (to a depth of 2cm) appear normal with no evidence of wall thickening, mucosal irregularities, masses or cystic calculi.
 Spayed Female

AGE The left kidney has a normal shape and size (8.0 cm). Overall echogenicity is normal with adequate corticomedullary distinction and a typical 1:3 cortex:medulla ratio. There is no evidence of focal perinephric inflammation or effusion. There is no evidence of pyelectasia, nephroliths, infarcts or hydroureter. Renal vasculature is normal.
 7 Years 5 Months

WEIGHT The right kidney has a normal shape and size (8.55 cm). Overall echogenicity is normal with adequate corticomedullary distinction and a typical 1:3 cortex:medulla ratio. There is no evidence of focal perinephric inflammation or effusion. There is no evidence of pyelectasia, nephroliths, infarcts or hydroureter. Renal vasculature is normal.
 145 Pounds

INTERPRETED BY

Kathleen Sennello DVM, MS, Diplomate ACVIM (Small Animal Internal Medicine)

Adrenal Glands

The left adrenal gland is normal in size measuring 0.52 cm at the caudal pole. It is observed in its normal position cranial to the left renal artery. It is normal in appearance (uniformly hypoechoic) and shape with no evidence of a mass effect.

IMAGING PERFORMED BY

Loetitia Saint-Jacques, LVT

The right adrenal gland is normal in size measuring 0.85 cm at the caudal pole. It is observed in its normal position between the cranial aspect of the right kidney and the caudal vena cava. It is normal in appearance (uniformly hypoechoic) and shape with no evidence of a mass effect.

HOSPITAL NAME Spleen

Grass Valley VH The spleen is subjectively normal in size, echotexture is homogenous, and the splenic capsule is smooth with no irregularities. The blood flow through the hilus and splenic parenchyma appears normal. No focal parenchymal abnormalities are visualized.

REFERRING VET Liver

Dr. Kristi Cortright The liver is subjectively normal in size, and echogenicity with smooth peripheral margins. The parenchyma is homogenous echotexture. The visible portions of the vasculature and biliary tract appear normal. No focal nodules or cystic lesions are observed.

INVOICE

45954

DATE

3/15/23

The gallbladder lumen is moderately distended. The wall of the gall bladder is not thickened and has a smooth mucosal surface. Luminal contents are mild and primarily anechoic. The cystic and common bile ducts are normal/not visible.

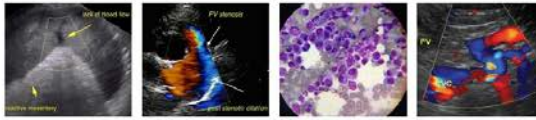

PATIENT *Gastrointestinal*

Shelbi Trapp The stomach contains minimal luminal contents. It measures at a normal thickness of <0.7cm with some variability due to the presence of rugal folds. The distinction of the gastric wall layers is adequate and there is no impression of reduced peristaltic activity. No masses or focal lesions were observed.

SPECIES

Canine

The visualized areas of duodenum, jejunum and ileum have a relatively uniform diameter with minimal fluid distension. Wall thickness is normal. Bowel loops follow a curvilinear path with distinct wall layering maintaining the typical 1:3 muscularis:mucosa layer ratio. Duodenum wall measured 0.59 cm. Jejunum wall measures 0.50 cm. Visualized peristalsis appears appropriate. There were no focal lesions consistent with obstruction or a mass effect observed.

BREED

Great Dane

SEX

Spayed Female

The ileocecal junction was visualized and exhibited normal intact wall layering and is subjectively of normal thickness. Sections of colon are visualized with non-formed fecal material and gas shadowing distally. There is no observed focal or generalized colon wall thickening or loss of layering. Colon wall measures 0.25 cm.

AGE

7 Years 5 Months

Pancreas

The pancreas is normal and isoechoic to surrounding mesentery. There is no evidence of nodules or cystic lesions. There is no evidence of regional mesenteric inflammation or fluid.

WEIGHT

145 Pounds

Free Abdomen

Evaluation of the peritoneal cavity did not reveal any evidence of effusion. There are visible mesenteric lymph nodes measuring 0.39 cm and 0.47 cm. The omentum is of normal echogenicity.

INTERPRETED BY

Kathleen Sennello DVM, MS, Diplomate ACVIM (Small Animal Internal Medicine)

ULTRASONOGRAPHIC FINDINGS

- Small hyperechoic nodule visualized within the hepatic parenchyma – The appearance of this nodule trends towards a benign lesion. Recommend continued monitoring.

IMAGING PERFORMED BY

Loetitia Saint-Jacques, LVT

INTERPRETATION OF THE FINDINGS & FURTHER RECOMMENDATIONS

No focal lesions are visualized associated with the gastrointestinal tract to explain the vomiting and intestinal upset described. The history describes an elevation in ALP. If this is significant, you could consider liver function testing, but no significant focal hepatic lesions were visualized other than a small hyperechoic nodule, the appearance of which trends towards a more benign lesion, and continued monitoring is recommended.

HOSPITAL NAME

Grass Valley VH

Consider the possibility of a metabolic cause for vomiting and recommend screening for Addison's disease. If metabolic disease is thought unlikely, then consider additional causes for chronic vomiting that cannot always be identified based on ultrasound alone.

REFERRING VET

Dr. Kristi Cortright

Consider such differentials as food allergy/dietary intolerance, GI parasitism, chronic pancreatitis, IBD and less likely neoplasia, etc..

INVOICE

45954

- Consider a novel protein/hydrolyzed protein diet (exclusively at least 4-6 weeks)
- Consider a GI panel to Texas A&M for evaluation of B12 levels, folate, PLI/TLI etc.. to further evaluate for pancreatic/small intestinal disease.

DATE

3/15/23

- Recommend chronic probiotic therapy.



PATIENT

Shelbi Trapp

SPECIES

Canine

BREED

Great Dane

SEX

Spayed Female

AGE

7 Years 5 Months

WEIGHT

145 Pounds

INTERPRETED BY

Kathleen Sennello DVM,
MS, Diplomate ACVIM
(Small Animal Internal
Medicine)

**IMAGING
PERFORMED BY**

Loetitia Saint-Jacques,
LVT

HOSPITAL NAME

Grass Valley VH

REFERRING VET

Dr. Kristi Cortright

INVOICE

45954

DATE

3/15/23

- If symptoms persist, consider obtaining GI biopsies.

Recommend three view thoracic radiographs to evaluate for possible concurrent thoracic disease/involvement.

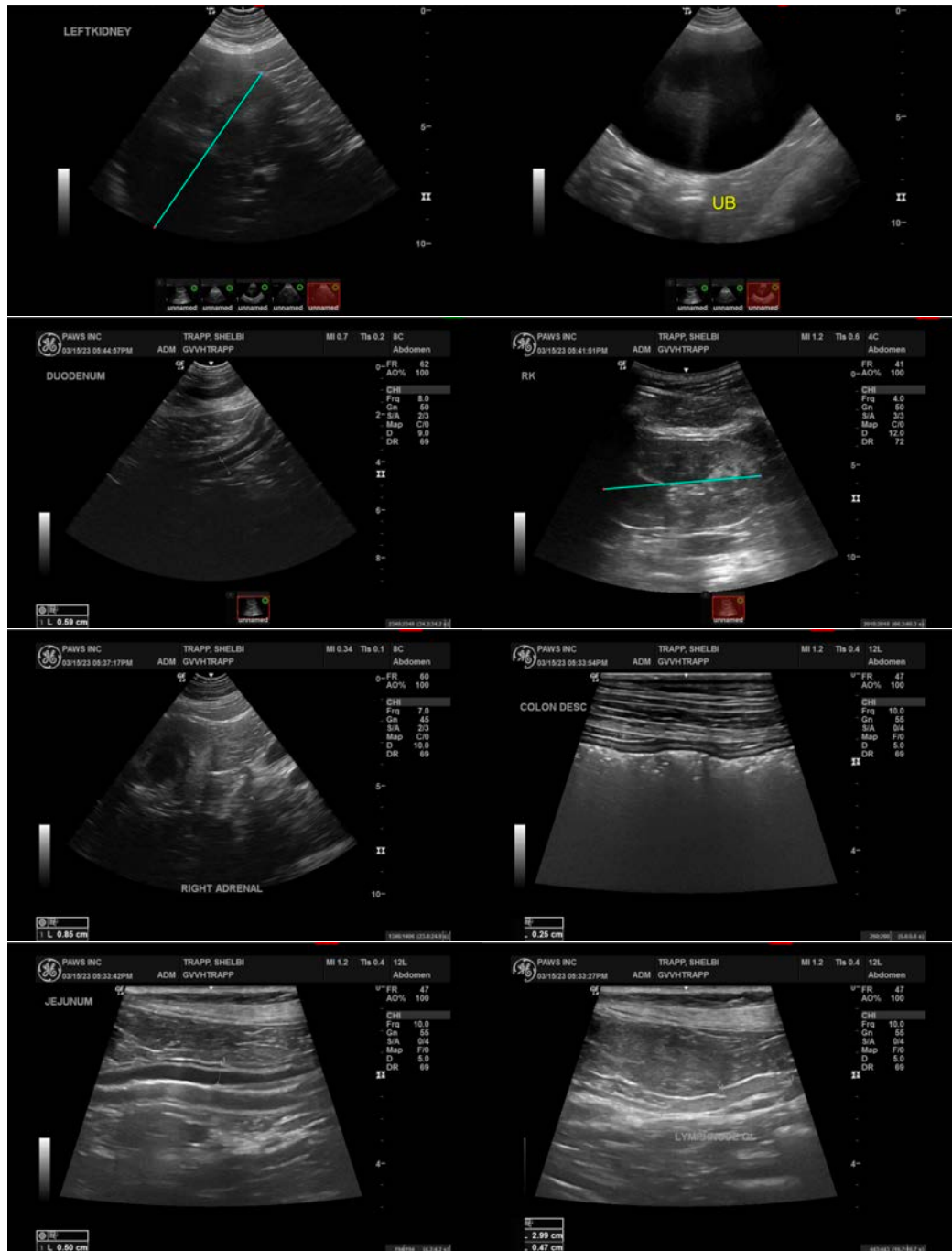



PATIENT

Shelbi Trapp

SPECIES

Canine

BREED

Great Dane

SEX

Spayed Female

AGE

7 Years 5 Months

WEIGHT

145 Pounds

INTERPRETED BY

Kathleen Sennello DVM,
MS, Diplomate ACVIM
(Small Animal Internal
Medicine)

IMAGING PERFORMED BY

Loetitia Saint-Jacques,
LVT

HOSPITAL NAME

Grass Valley VH

REFERRING VET

Dr. Kristi Cortright

INVOICE

45954

DATE

3/15/23

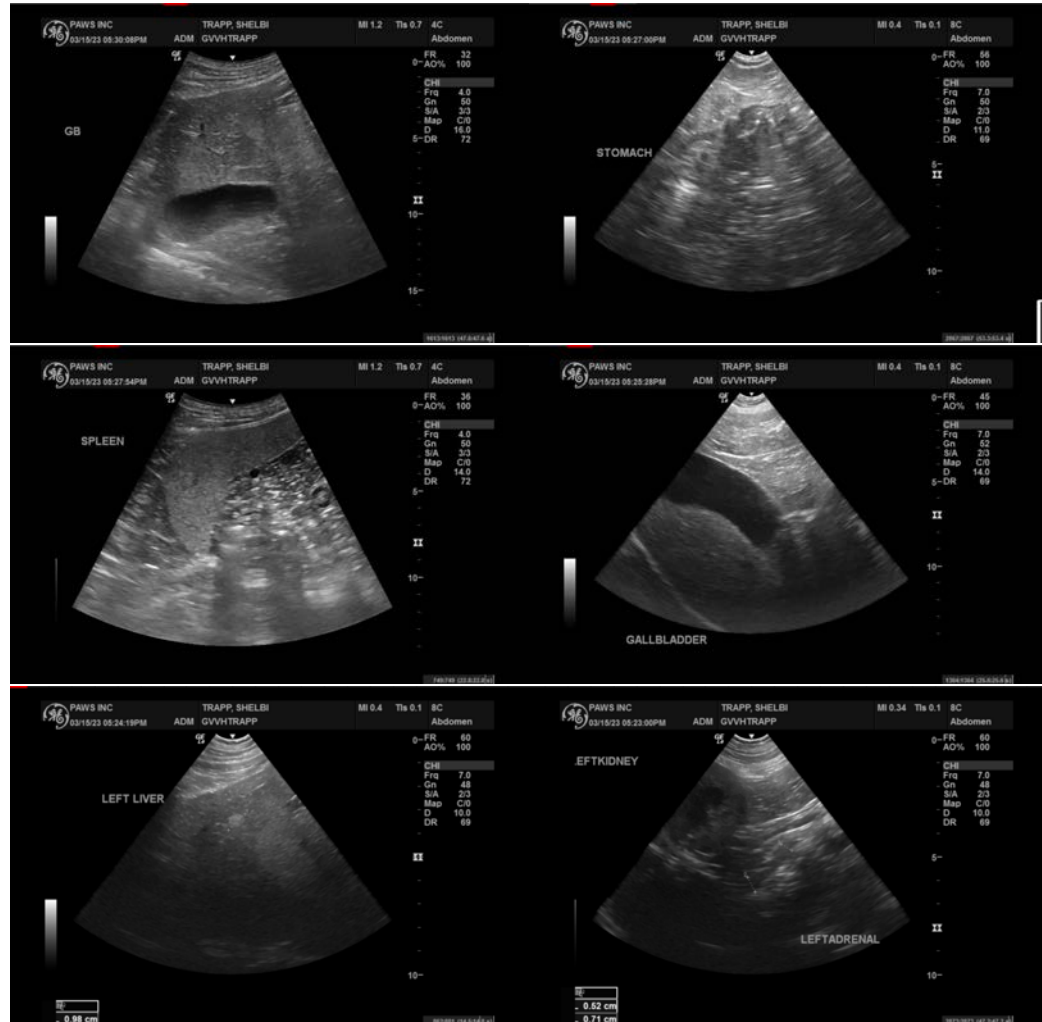

The information and recommendations provided are based on the images presented by the referring veterinarian/sonographer. No evaluation can be communicated regarding pathology that was not visible in the image/video clips provided.

Thank you for this referral. If the clinical or image interpretation does not parallel your findings or if I can be of any further assistance please contact me.

Kathleen Sennello DVM,MS, Diplomate ACVIM (Small animal Internal Medicine)

kathleen.sennello@sonopath.com