



PATIENT PRESENTING CLINICAL SIGNS

Bella Rains Acute onset of blindness (ophtho consult pending) elevated liver enzymes
Abnormal PE/Chem/CBC/UA Results: Alt 271 Alkp 1488 CBC and T4 WNL

SPECIES

Canine

BREED

Sharpei

SEX

Spayed Female

AGE

10yrs

WEIGHT

49.2

ULTRASONOGRAPHIC EXAMINATION OF THE ABDOMEN

Urinary System

The urinary bladder is moderately distended with anechoic urine. The Bladder wall, trigone, ureteral papillae, and visible urethra (to a depth of 2cm) appear normal with no evidence of wall thickening, mucosal irregularities, masses, or cystic calculi.

The left kidney has a normal shape and size (6.16 cm). Overall echogenicity is normal with adequate corticomedullary distinction and a typical 1:3 cortex: medulla ratio. There is no evidence of focal perinephric inflammation or effusion. There is no evidence of pyelectasia, nephroliths, infarcts or hydroureter. Renal vasculature is normal.

The right kidney has a normal shape and size (5.94 cm). Overall echogenicity is normal with adequate corticomedullary distinction and a typical 1:3 cortex: medulla ratio. There is no evidence of focal perinephric inflammation or effusion. There is no evidence of pyelectasia, nephroliths, infarcts or hydroureter. Renal vasculature is normal.

Adrenal Glands

The left adrenal gland is normal in size measuring 0.57 cm at the caudal pole. It is observed in its normal position cranial to the left renal artery. It is normal in appearance (uniformly hypoechoic) and shape with no evidence of a mass effect.

The right adrenal gland is normal in size measuring 0.52 cm at the caudal pole. It is observed in its normal position between the cranial aspect of the right kidney and the caudal vena cava. It is normal in appearance (uniformly hypoechoic) and shape with no evidence of a mass effect.

Spleen

The spleen is subjectively normal in size, echotexture is homogenous, and the splenic capsule is smooth with no irregularities. The blood flow through the hilus and splenic parenchyma appears normal. No focal parenchymal abnormalities are visualized.

Liver

The liver is large in size, and normal in echogenicity with smooth peripheral margins. The parenchyma is heterogenous in echotexture with subtle, indistinct focal mottling. The visible portions of the vasculature and biliary tract appear normal. No focal nodules or cystic lesions are observed.

The gall bladder lumen is moderately distended. The wall of the gall bladder is not thickened and has a smooth mucosal surface. There is a moderate amount of non-organized echogenic debris. The cystic and common bile ducts are normal/not visible.

Gastrointestinal

The stomach contains minimal luminal contents. It measures at a normal thickness of <0.7cm with some variability due to the presence of rugal folds. The distinction of the gastric wall layers is adequate and there is no impression of reduced peristaltic activity. No masses or focal lesions were observed.

INTERPRETED BY

Kathleen Sennello DVM,
MS, Diplomate ACVIM
(Small Animal Internal
Medicine)

IMAGING PERFORMED BY

Ruth Loomis

HOSPITAL NAME

Brookwood Animal
Clinic, LLC

REFERRING VET

Ruth Loomis

INVOICE

10114

DATE

3/14/2023

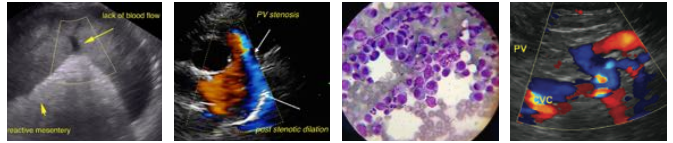

PATIENT

Bella Rains

The visualized areas of duodenum, jejunum and ileum have a uniform diameter with minimal fluid distension. Wall appears subjectively, mildly increased. Bowel loops follow a typical curvilinear path with distinct wall layering. Visualized peristalsis appears appropriate. There were no focal lesions consistent with obstruction or a mass effect observed. The duodenum measured as normal (0.50 cm), and the jejunum measured as normal (0.43 cm.)

SPECIES

Canine

The ileocecal junction was visualized and exhibited normal intact wall layering and is subjectively of normal thickness. Sections of colon are visualized with formed fecal material and gas shadowing distally. There is no observed focal or generalized colon wall thickening or loss of layering.

BREED

Sharpei

Pancreas

SEX

Spayed Female

The pancreas is normal and isoechoic to surrounding mesentery. There is no evidence of nodules or cystic lesions. There is no evidence of regional mesenteric inflammation or fluid.

Free Abdomen

AGE

10yrs

Evaluation of the peritoneal cavity did not reveal any evidence of effusion, there are occasional prominent mesenteric lymph nodes, one such lymph node is measured at 0.47 cm. The Medial iliac nodes appear normal and there was no evidence of a caudal aortic thrombus at the bifurcation. The omentum is generally of normal uniform echogenicity.

WEIGHT

49.2

ULTRASONOGRAPHIC FINDINGS

INTERPRETED BY

Kathleen Sennello DVM,
MS, Diplomate ACVIM
(Small Animal Internal
Medicine)

- Large heterogenous liver. The diffuse hepatic changes are non-specific and could be consistent with vacuolar hepatopathy, nodular hyperplasia, inflammatory/immune-mediated disease, fibrosis, extramedullary hematopoiesis, toxic hepatopathy (e.g., copper), infiltrative neoplasia (less likely) or other hepatopathy.
- Moderate gallbladder debris. The significance of the aggregated gallbladder debris is unclear. This could represent an early mucocele, cholestasis, or may be secondary to fasting but seems unlikely to be causing a current issue. Recommend continued monitoring.
- Mildly thickened small intestine. The mild small intestinal wall changes may be a normal variant in this patient or could be consistent with an inflammatory process (e.g., inflammatory bowel disease).
- Occasional prominent mesenteric lymph nodes. The prominent abdominal lymph nodes are most consistent with reactive lymphadenitis or lymphoid hyperplasia. Neoplastic infiltration is considered less likely.

IMAGING PERFORMED BY

Ruth Loomis

HOSPITAL NAME

Brookwood Animal
Clinic, LLC

REFERRING VET

Ruth Loomis

INTERPRETATION OF THE FINDINGS & FURTHER RECOMMENDATIONS

INVOICE

10114

DATE

3/14/2023

No focal lesions are visualized associated with the liver to explain the elevation of liver enzymes reported. The gallbladder appears relatively normal. The hepatic parenchyma does appear diffusely heterogenous this is a non-specific finding. Options moving forward would include a liver function testing, screening for leptospirosis if this is a concern, and a fine needle aspirate of the liver (provided coagulation perimeters are normal.)

The small intestine is subjectively prominent and borderline thickened. The significance of this without a history of small intestinal symptoms is uncertain. If underlying small intestinal disease is suspected, consider additional diagnostics to evaluate for this.

No obvious association with the acute blindness, is noted. Recommend a blood pressure evaluation.



PATIENT

Bella Rains

SPECIES

Canine

BREED

Sharpei

SEX

Spayed Female

AGE

10yrs

WEIGHT

49.2

INTERPRETED BY

Kathleen Sennello DVM,
MS, Diplomate ACVIM
(Small Animal Internal
Medicine)

IMAGING PERFORMED BY

Ruth Loomis

HOSPITAL NAME

Brookwood Animal
Clinic, LLC

REFERRING VET

Ruth Loomis

INVOICE

10114

DATE

3/14/2023

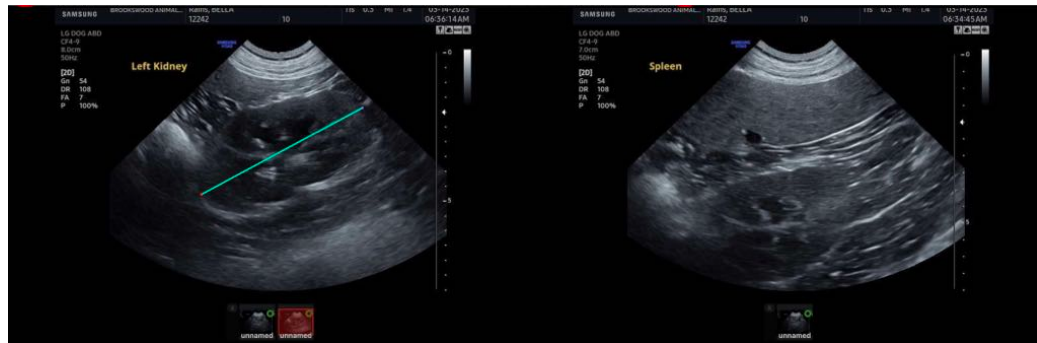
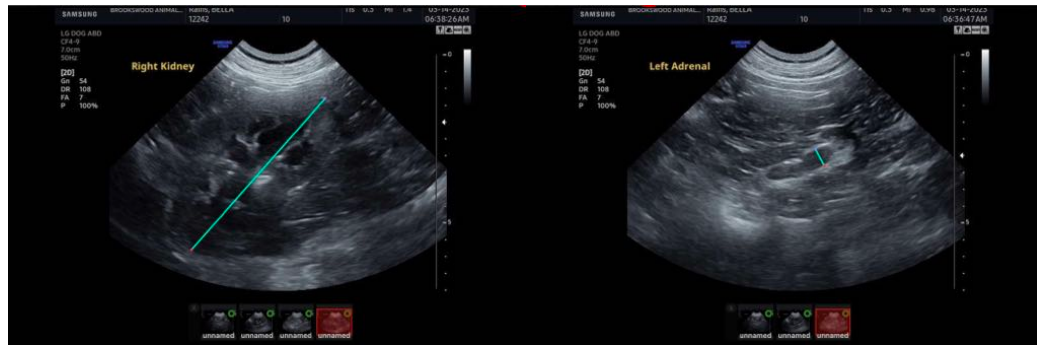
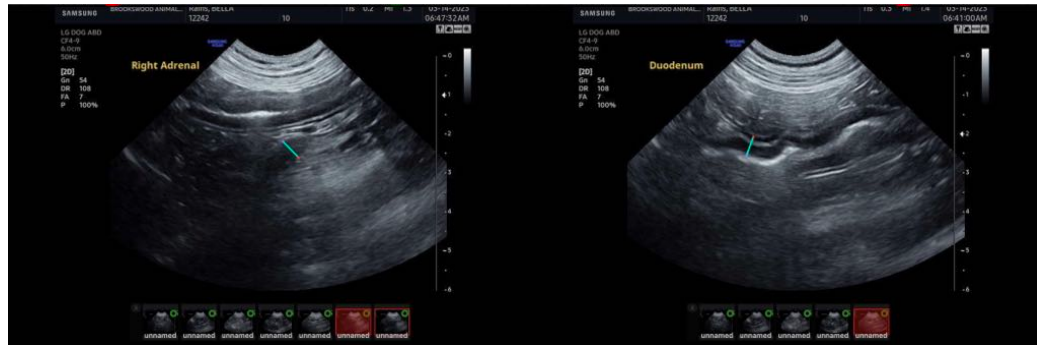

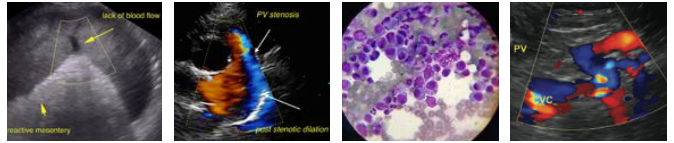

PATIENT

Bella Rains

SPECIES

Canine

BREED

Sharpei

SEX

Spayed Female

AGE

10yrs

WEIGHT

49.2

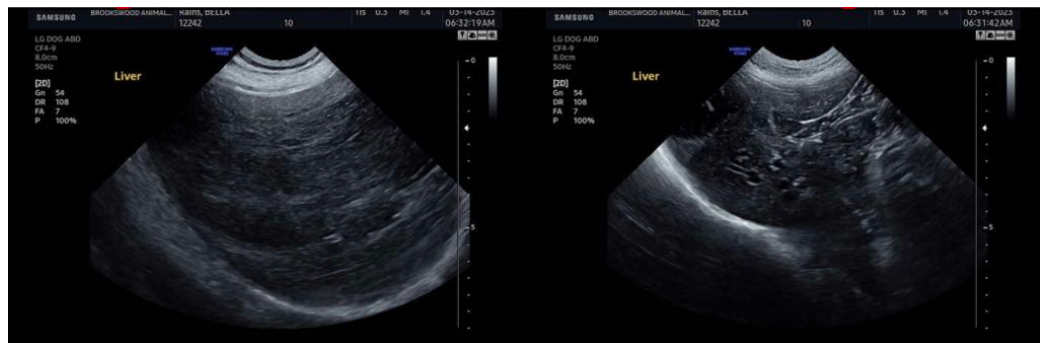

INTERPRETED BY

Kathleen Sennello DVM,
MS, Diplomate ACVIM
(Small Animal Internal
Medicine)

The information and recommendations provided are based on the images presented by the referring veterinarian/sonographer. No evaluation can be communicated regarding pathology that was not visible in the image/video clips provided.

Thank you for this referral. If the clinical or image interpretation does not parallel your findings or if I can be of any further assistance, please contact me.

IMAGING PERFORMED BY

Ruth Loomis

Kathleen Sennello DVM, MS, Diplomate ACVIM (Small animal Internal Medicine)

kathleen.sennello@sonopath.com

HOSPITAL NAME

Brookwood Animal
Clinic, LLC

REFERRING VET

Ruth Loomis

INVOICE

10114

DATE

3/14/2023