

**DATE PRESENTING CLINICAL SIGNS**

3/13/26 **Patient History:** Pregnancy check.

**PATIENT Current Medications:** N/A.

Sierra Reynolds **Labwork Results:** Labwork not attached.

**Date of Previous IntraPet Ultrasound:** No previous.

**Sedation:** Declined

**Stat Report:** Not requested.

**SPECIES Imaging Performed by:** Rachel Brillhart, RDMS.

Canine

**LIMITED ULTRASONOGRAPHIC EXAMINATION**

**BREED**

The urinary bladder is moderately distended with anechoic urine. The Bladder wall, trigone, ureteral papillae and visible urethra (to a depth of 2cm) appear normal with no evidence of wall thickening, mucosal irregularities, masses or cystic calculi.

Bernese Mountain Dog

**SEX**

The left kidney has a normal shape and size (6.9 cm). Overall echogenicity is normal with adequate corticomedullary distinction and a typical 1:3 cortex:medulla ratio. There is no evidence of focal perinephric inflammation or effusion. There is no evidence of pyelectasia, nephroliths, infarcts or hydroureter. Renal vasculature is normal.

Intact Female

**AGE**

11/15/21

The right kidney has a normal shape and size (6.29 cm). Overall echogenicity is normal with adequate corticomedullary distinction and a typical 1:3 cortex:medulla ratio. There is no evidence of focal perinephric inflammation or effusion. There is no evidence of pyelectasia, nephroliths, infarcts or hydroureter. Renal vasculature is normal.

**WEIGHT**

85 lbs

**INTERPRETED BY**

The uterus is large with focal fluid dilated regions containing fetuses. Fetal heartbeats are detected. Estimate 6-7 viable fetuses (confirm number with radiographs approximately 55 days post-breeding).

Kathleen Sennello DVM,  
MS, Diplomate ACVIM  
(Small Animal Internal  
Medicine)

**ULTRASONOGRAPHIC FINDINGS**

- Findings consistent with a gravid uterus.

**HOSPITAL NAME**

Madonna Veterinary  
Clinic

**REFERRING VET**

Dr. Brockett

**INVOICE**

73649

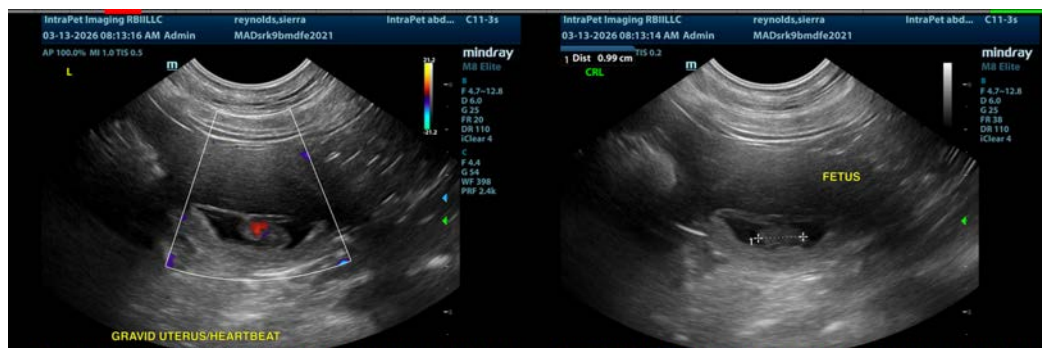

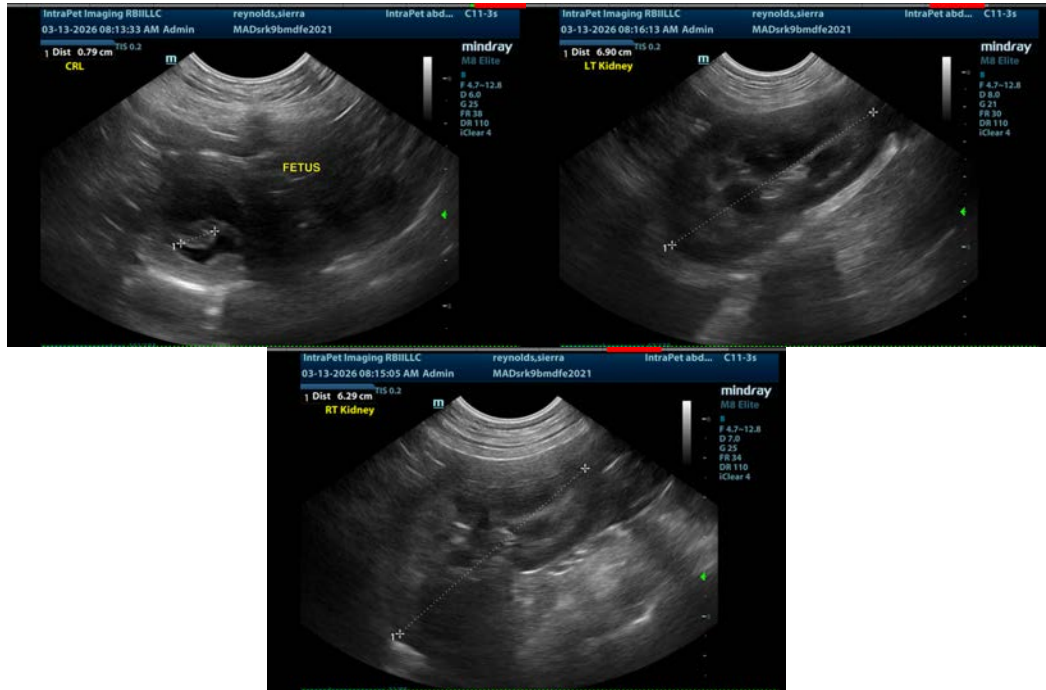

The information and recommendations provided are based on the images presented by the referring veterinarian/sonographer. No evaluation can be communicated regarding pathology that was not visible in the image/video clips provided.

Thank you for this referral. If the clinical or image interpretation does not parallel your findings or if I can be of any further assistance please contact me.

Kathleen Sennello DVM,MS, Diplomate ACVIM (Small animal Internal Medicine)  
info@sonopath.com