



PATIENT

Watson Bock

SPECIES

Canine

BREED

Golden Retriever

SEX

Neutered Male

AGE

12 Years

WEIGHT

83

INTERPRETED BY

Kathleen Sennello DVM,
MS, Diplomate ACVIM
(Small Animal Internal
Medicine)

IMAGING PERFORMED BY

Dr. Reyes

HOSPITAL NAME

Graceful Paws Pet
Clinic

REFERRING VET

Dr. Reyes

INVOICE

73581

DATE

3/12/26

PRESENTING CLINICAL SIGNS

Pet presented for ultrasound based on elevated Cpl

Abnormal PE/Chem/CBC/UA Results: CBC HCT: 39.3% Hgb: 13.1 MCV: 60 MCH: 20.2 WBC: 5.7 Chem Chol: 366 Lipase: 1,262 Spec Cpl: 1,397 T4: wnl, 1.6

ULTRASONOGRAPHIC EXAMINATION OF THE ABDOMEN

Urinary System

The urinary bladder is moderately distended with anechoic urine. The Bladder wall, trigone, ureteral papillae and visible urethra (to a depth of 2cm) appear normal with no evidence of wall thickening, mucosal irregularities, masses or cystic calculi.

The prostate is not clearly visualized.

The left kidney has a normal shape and size (7.49 cm). Overall echogenicity is slightly hyperechoic with mildly reduced corticomedullary distinction and a typical 1:3 cortex:medulla ratio. There is no evidence of focal perinephric inflammation or effusion. There is no evidence of pyelectasia, nephroliths, infarcts or hydroureter. Renal vasculature is normal.

The right kidney has a normal shape and size (6.82 cm). Overall echogenicity is slightly hyperechoic with mildly reduced corticomedullary distinction and a typical 1:3 cortex:medulla ratio. There is no evidence of focal perinephric inflammation or effusion. There is no evidence of pyelectasia, nephroliths, infarcts or hydroureter. Renal vasculature is normal.

Adrenal Glands

The region of left adrenal (Cranial to left renal artery) is unremarkable but the adrenal is not distinctly visualized. No evidence of a mass effect is visualized.

The right adrenal gland is not clearly visualized.

Spleen

The spleen is subjectively normal in size (1.54 cm), echotexture is homogenous, and the splenic capsule is smooth with no irregularities. The blood flow through the hilus and splenic parenchyma appears normal. No focal parenchymal abnormalities are visualized.

Liver

The liver is subjectively normal in size, and echogenicity with smooth peripheral margins. The parenchyma is mildly heterogenous in echotexture with subtle, indistinct focal mottling. The visible portions of the vasculature and biliary tract appear normal. No focal nodules or cystic lesions are observed.

The gall bladder lumen is moderately distended. The wall of the gall bladder is not thickened and has a smooth mucosal surface. Luminal contents are mild and likely incidental at this time. The cystic and common bile ducts are normal/not visible.



PATIENT

Watson Bock

SPECIES

Canine

BREED

Golden Retriever

SEX

Neutered Male

AGE

12 Years

WEIGHT

83

INTERPRETED BY

Kathleen Sennello DVM,
MS, Diplomate ACVIM
(Small Animal Internal
Medicine)

IMAGING PERFORMED BY

Dr. Reyes

HOSPITAL NAME

Graceful Paws Pet
Clinic

REFERRING VET

Dr. Reyes

INVOICE

73581

DATE

3/12/26

Gastrointestinal

The stomach contains large shadowing ingesta and gas. It measures at a normal thickness of <0.7cm with some variability due to the presence of rugal folds. The distinction of the gastric wall layers is adequate and there is no impression of reduced peristaltic activity. Shadowing ingesta, fluid and gas interfere with full evaluation of the stomach and the pylorus.

The visualized areas of duodenum, jejunum and ileum have a relatively uniform diameter with minimal fluid distension. Wall thickness is normal. Bowel loops follow a curvilinear path with distinct wall layering maintaining the typical 1:3 muscularis:mucosa layer ratio. Duodenum wall measures 0.61 cm. Jejunum wall measures 0.36 cm. Visualized peristalsis appears appropriate. There is a section of small intestine in the cranial abdomen that is mildly fluid distended and corrugated, possibly consistent with focal enteritis(?).

Sections of colon are visualized with formed fecal material and gas shadowing distally. There is no observed focal or generalized colon wall thickening or loss of layering.

Pancreas

The area of the pancreas is normal and isoechoic to surrounding mesentery. There is no evidence of nodules or cystic lesions. There is no evidence of regional mesenteric inflammation or fluid.

Free Abdomen

Evaluation of the peritoneal cavity did not reveal any evidence of effusion, or subjective lymphadenomegaly. The Medial iliac nodes appear normal and there was no evidence of a caudal aortic thrombus at the bifurcation. The omentum is of normal uniform echogenicity.

ULTRASONOGRAPHIC FINDINGS

- Mild age related changes visualized associated with both kidneys.
- Mildly heterogeneous liver – The diffuse hepatic changes are non-specific and could be consistent with vacuolar hepatopathy, nodular hyperplasia, inflammatory/immune-mediated disease, fibrosis, extramedullary hematopoiesis, toxic hepatopathy (e.g., copper), infiltrative neoplasia (less likely) or other hepatopathy.
- Large fluid/ingesta distended stomach – Correlate with feeding history. If the patient was adequately fasted, this could represent delayed gastric emptying or a partial outflow tract obstruction.
- Focal loop of small intestine with mild corrugation and fluid distention – Findings could be consistent with mild enteritis.

INTERPRETATION OF THE FINDINGS & FURTHER RECOMMENDATIONS

There is no evidence of significant pancreatic inflammation on today's exam. The stomach is significantly fluid/ingesta and gas distended, which interferes with full evaluation of the cranial abdomen. A small area of focal pancreatic inflammation cannot be ruled out, but there is minimal evidence of inflammation in the abdomen. Correlate with clinical signs. Is the patient vomiting, has abdominal pain, etc.? Reevaluation after a more prolonged fast may be of benefit if this is a concern.



PATIENT

The liver is mildly heterogeneous. The significance of this is uncertain. Correlate with current lab work.

Watson Bock

SPECIES

Canine

BREED

Golden Retriever

SEX

Neutered Male

AGE

12 Years

WEIGHT

83

INTERPRETED BY

Kathleen Sennello DVM,
MS, Diplomate ACVIM
(Small Animal Internal
Medicine)

**IMAGING
PERFORMED BY**

Dr. Reyes

HOSPITAL NAME

Graceful Paws Pet
Clinic

REFERRING VET

Dr. Reyes

INVOICE

73581

DATE

3/12/26

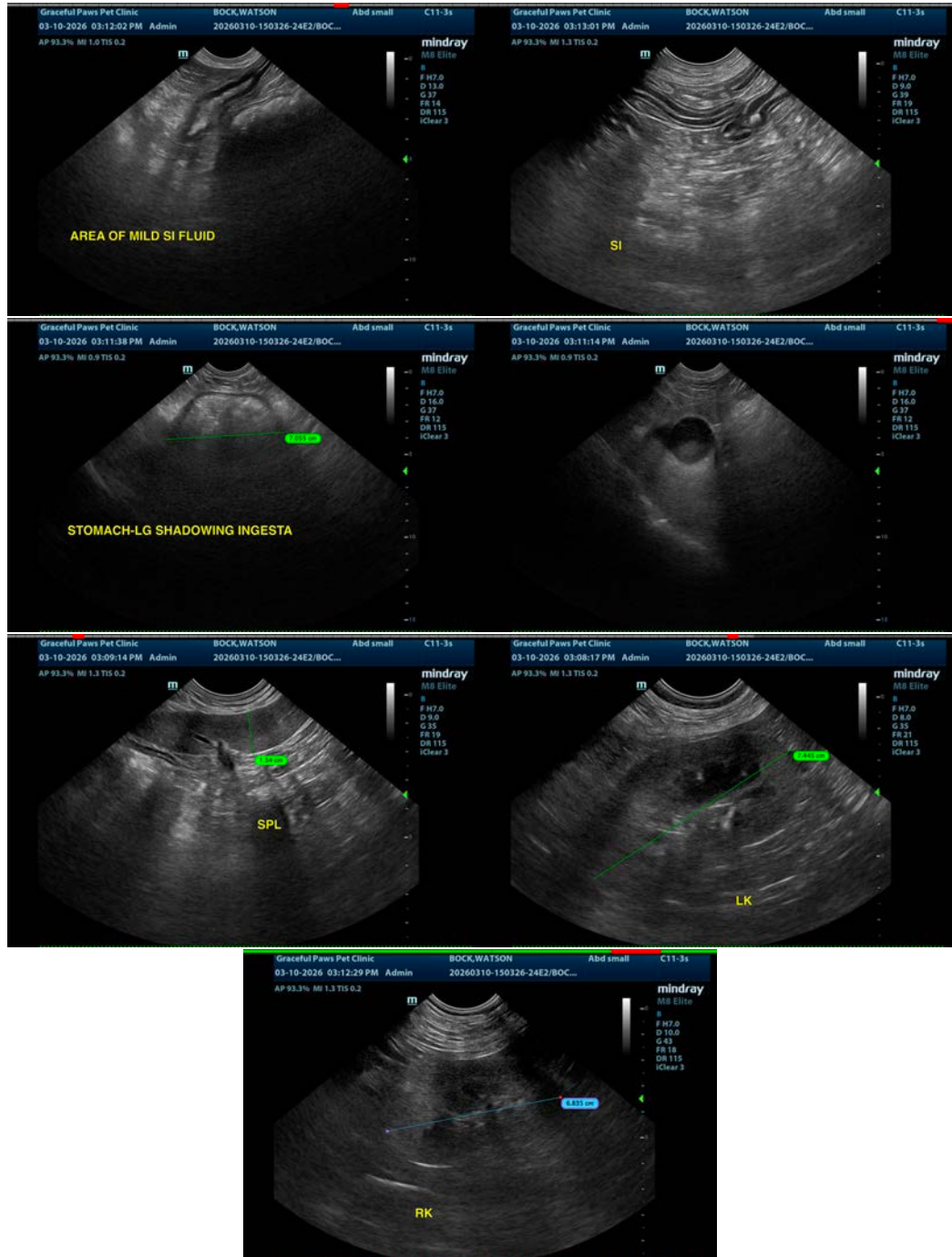



PATIENT

Watson Bock

SPECIES

Canine

BREED

Golden Retriever

SEX

Neutered Male

AGE

12 Years

WEIGHT

83

INTERPRETED BY

Kathleen Sennello DVM,
MS, Diplomate ACVIM
(Small Animal Internal
Medicine)

IMAGING PERFORMED BY

Dr. Reyes

HOSPITAL NAME

Graceful Paws Pet
Clinic

REFERRING VET

Dr. Reyes

INVOICE

73581

DATE

3/12/26

The information and recommendations provided are based on the images presented by the referring veterinarian/sonographer. No evaluation can be communicated regarding pathology that was not visible in the image/video clips provided.

Thank you for this referral. If the clinical or image interpretation does not parallel your findings or if I can be of any further assistance please contact me.

Kathleen Sennello DVM,MS, Diplomate ACVIM (Small animal Internal Medicine)

info@sonopath.com