



PATIENT

Bubs Boomer

SPECIES

Feline

BREED

DLH

SEX

Spayed Female

AGE

15 Years

WEIGHT

3.76 kg

INTERPRETED BY

Kathleen Sennello DVM,
 MS, Diplomate ACVIM
 (Small Animal Internal
 Medicine)

IMAGING PERFORMED BY

Amanda Stewart

HOSPITAL NAME

Main Street Animal
 Hospital

REFERRING VET

Dr. Morris

INVOICE

73557

DATE

3/11/26

PRESENTING CLINICAL SIGNS

2nd opinion, new client/ patient. Always hungry but losing weight since December. Occ vomiting with tint of red and occ hairballs. Increased drinking. Increased energy. Abdominal palpation - M1 small palpable kidney, no masses/ hepatic margin, small soft bladder. Palpable thyroid gland

Current Medications: Says was prescribed medication at previous vet but could not find information in record.

Abnormal PE/Chem/CBC/UA Results: Will send via email as also had prev. bloodwork done at another clinic not long ago Radiographic Findings not done Primary Question to Be Answered in This Exam neoplasia?

ULTRASONOGRAPHIC EXAMINATION OF THE ABDOMEN

Urinary System

The urinary bladder is moderately distended with anechoic urine. The Bladder wall, trigone, ureteral papillae and visible urethra (to a depth of 2cm) appear normal with no evidence of wall thickening, mucosal irregularities, masses or cystic calculi.

The left kidney has a normal shape and size (3.74 cm). Overall echogenicity is slightly hyperechoic with mildly reduced corticomedullary distinction and a typical 1:3 cortex:medulla ratio. There is no evidence of focal perinephric inflammation or effusion. There is no evidence of pyelectasia, nephroliths, infarcts or hydroureter. Renal vasculature is normal.

The right kidney has a normal shape and size (4.56 cm). Overall echogenicity is slightly hyperechoic with mildly reduced corticomedullary distinction and a typical 1:3 cortex:medulla ratio. There is no evidence of focal perinephric inflammation or effusion. There is no evidence of pyelectasia, nephroliths, infarcts or hydroureter. Renal vasculature is normal.

Adrenal Glands

The left adrenal gland is normal in size measuring 0.33 cm at the caudal pole. It is observed in its normal position cranial to the left renal artery. It is normal in appearance (uniformly hypoechoic) and shape with no evidence of a mass effect.

The right adrenal gland is normal in size measuring 0.25 cm at the caudal pole. It is observed in its normal position between the cranial aspect of the right kidney and the caudal vena cava. It is normal in appearance (uniformly hypoechoic) and shape with no evidence of a mass effect.

Spleen

The spleen is subjectively normal in size (0.93 cm), echotexture is homogenous, and the splenic capsule is smooth with no irregularities. The blood flow through the hilus and splenic parenchyma appears normal. No focal parenchymal abnormalities are visualized.

Liver

The liver is subjectively normal in size, and echogenicity with smooth peripheral margins. The parenchyma is homogenous echotexture. The visible portions of the vasculature and biliary tract appear normal. No focal nodules or cystic lesions are observed.



PATIENT

Bubs Boomer

The gall bladder lumen is moderately distended. The wall of the gall bladder is not thickened and has a smooth mucosal surface. Luminal contents are mild and likely incidental at this time. The cystic and common bile ducts are normal/not visible.

SPECIES

Feline

Gastrointestinal

The stomach contains minimal luminal contents. It measures at a normal thickness of <0.36cm with some variability due to the presence of rugal folds. The distinction of the gastric wall layers is adequate and there is no impression of reduced peristaltic activity. No masses or focal lesions were observed.

BREED

DLH

The visualized areas of duodenum, jejunum and ileum have a uniform diameter with minimal fluid distension. Wall thickness is normal to slightly increased. Bowel loops follow a typical curvilinear path with distinct wall layering, but some areas display a prominent muscularis layer which does not display the typical 1:3 muscularis:mucosa layer ratio. Jejunum wall measures 0.25 cm. Visualized peristalsis appears appropriate. The small intestine appears diffusely thickened with a very prominent muscularis layer.

SEX

Spayed Female

AGE

15 Years

Sections of colon are visualized with formed fecal material and gas shadowing distally. There is no observed focal or generalized colon wall thickening or loss of layering.

WEIGHT

3.76 kg

Pancreas

The pancreas is visible/mildly mottled in the left limb. There is no evidence of nodules or cystic lesions. There is no evidence of regional mesenteric inflammation or fluid.

INTERPRETED BY

Kathleen Sennello DVM,
 MS, Diplomate ACVIM
 (Small Animal Internal
 Medicine)

Free Abdomen

Evaluation of the peritoneal cavity did not reveal any evidence of effusion, or subjective lymphadenomegaly. The Medial iliac nodes appear normal and there was no evidence of a caudal aortic thrombus at the bifurcation. The omentum is of normal uniform echogenicity.

ULTRASONOGRAPHIC FINDINGS

- Age related changes visualized associated with both kidneys.
- Pancreatic changes most consistent with chronic pancreatic remodeling in the left limb. Mild chronic pancreatitis cannot be ruled out.
- Diffusely thickened small intestine with a prominent muscularis layer – The small intestinal wall changes are most consistent with an inflammatory process (i.e., inflammatory bowel disease) with a low possibility of emerging lymphoma.

IMAGING PERFORMED BY

Amanda Stewart

INTERPRETATION OF THE FINDINGS & FURTHER RECOMMENDATIONS

The liver and gallbladder appear relatively normal. This does not rule out a primary hepatopathy. No focal lesions are visualized, and there is no significant evidence of biliary disease. Possible differentials would include inflammatory/infectious disorders like cholangiohepatitis, toxoplasmosis, neoplastic infiltration, etc. Consider a fine needle aspirate of the liver (provided coagulation parameters are normal). You could consider empirical treatment for cholangiohepatitis.

HOSPITAL NAME

Main Street Animal
 Hospital

REFERRING VET

Dr. Morris

INVOICE

73557

DATE

3/11/26

The small intestine appears diffusely thickened with a very prominent muscularis layer. This is most consistent with either severe inflammatory or early neoplastic change. Biopsies of the GI tract would likely be necessary to differentiate. You could consider the following steps:

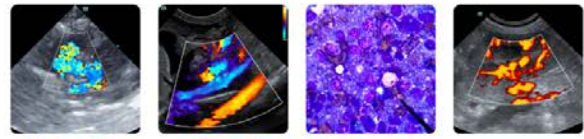

PATIENT

Bubs Boomer

SPECIES

Feline

BREED

DLH

SEX

Spayed Female

AGE

15 Years

WEIGHT

3.76 kg

INTERPRETED BY

Kathleen Sennello DVM,
 MS, Diplomate ACVIM
 (Small Animal Internal
 Medicine)

**IMAGING
 PERFORMED BY**

Amanda Stewart

HOSPITAL NAME

Main Street Animal
 Hospital

REFERRING VET

Dr. Morris

INVOICE

73557

DATE

3/11/26

- Consider a novel protein/hydrolyzed protein diet (exclusively at least 4-6 weeks)
- Consider a GI panel to Texas A&M for evaluation of B12 levels, folate, PLI/TLI etc.. to further evaluate for pancreatic/small intestinal disease.
- Recommend chronic probiotic therapy.

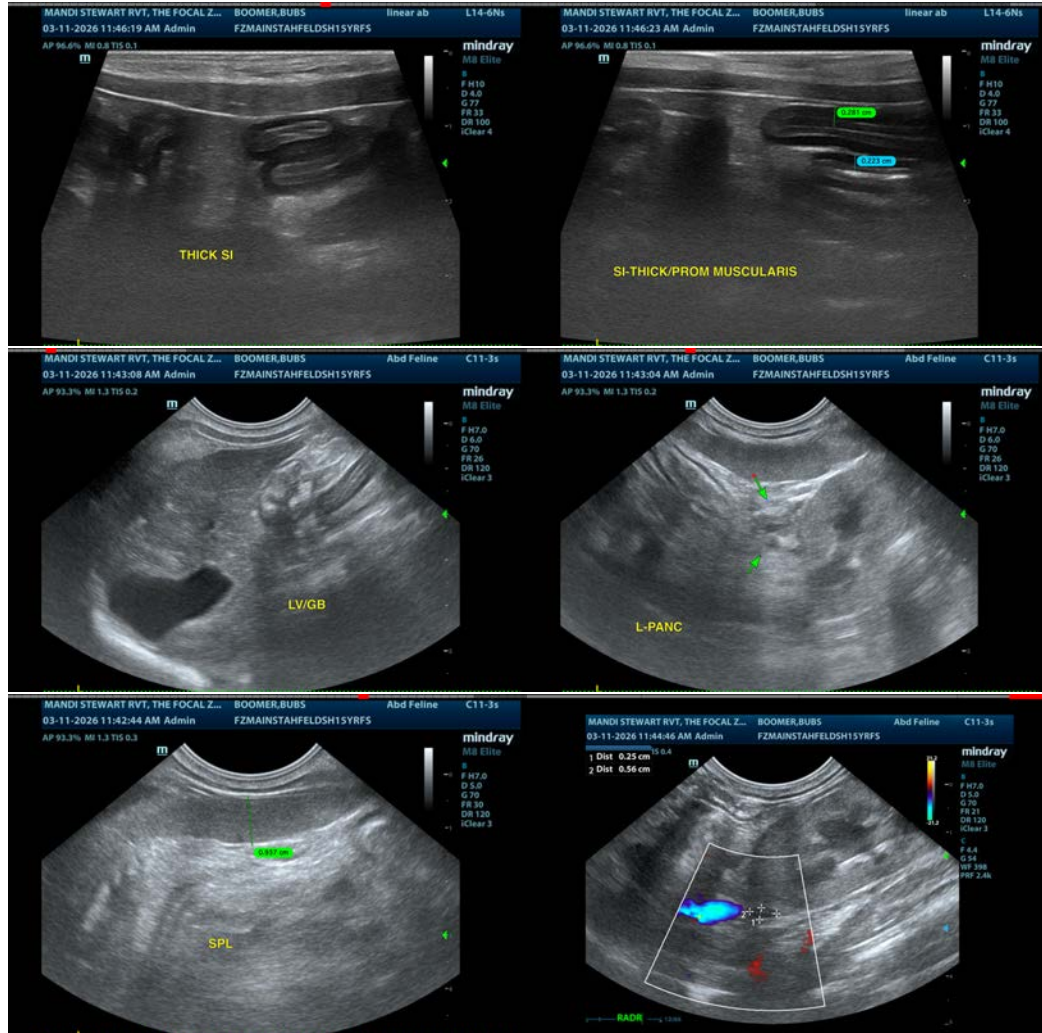



PATIENT

Bubs Boomer

SPECIES

Feline

BREED

DLH

SEX

Spayed Female

AGE

15 Years

WEIGHT

3.76 kg

INTERPRETED BY

Kathleen Sennello DVM,
 MS, Diplomate ACVIM
 (Small Animal Internal
 Medicine)

**IMAGING
 PERFORMED BY**

Amanda Stewart

HOSPITAL NAME

Main Street Animal
 Hospital

REFERRING VET

Dr. Morris

INVOICE

73557

DATE

3/11/26

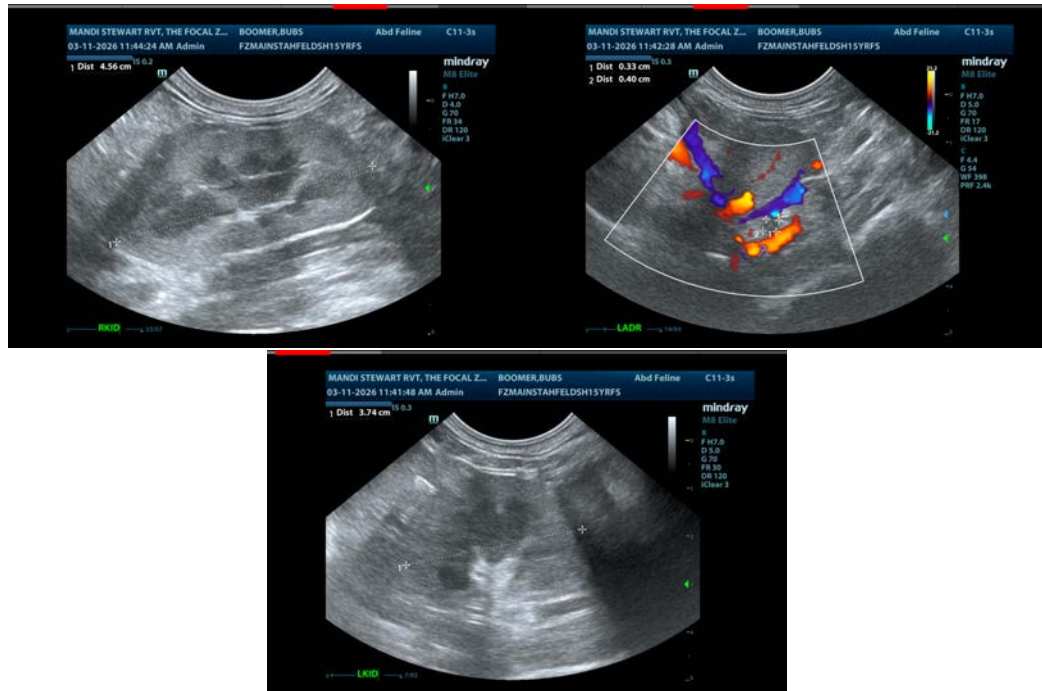

The information and recommendations provided are based on the images presented by the referring veterinarian/sonographer. No evaluation can be communicated regarding pathology that was not visible in the image/video clips provided.

Thank you for this referral. If the clinical or image interpretation does not parallel your findings or if I can be of any further assistance please contact me.

Kathleen Sennello DVM,MS, Diplomate ACVIM (Small animal Internal Medicine)

info@sonopath.com