



PATIENT

Tillie Flemm

SPECIES

Canine

BREED

Mini Schnauzer

SEX

Spayed Female

AGE

3 Years

WEIGHT

21.3 lbs

INTERPRETED BY

Kathleen Sennello DVM,
MS, Diplomate ACVIM
(Small Animal Internal
Medicine)

IMAGING PERFORMED BY

Kerri Becker

HOSPITAL NAME

Whippany Veterinary
Hospital

REFERRING VET

Dr. Smith

INVOICE

73527

DATE

3/10/26

PRESENTING CLINICAL SIGNS

Uncontrolled diabetes, pancreatitis, occas- V/D

Abnormal PE/Chem/CBC/UA Results: Liver enzymes R/o gb dz diabetic

ULTRASONOGRAPHIC EXAMINATION OF THE ABDOMEN

Urinary System

The urinary bladder is moderately distended with anechoic urine. The Bladder wall, trigone, ureteral papillae and visible urethra (to a depth of 2cm) appear normal with no evidence of wall thickening, mucosal irregularities, masses or cystic calculi.

The left kidney has a normal shape and size (5.88 cm) with mild pyelectasia at 0.30 cm. Overall echogenicity is normal with adequate corticomedullary distinction and a typical 1:3 cortex:medulla ratio. There is no evidence of focal perinephric inflammation or effusion. There is no evidence of nephroliths, infarcts or hydroureter. Renal vasculature is normal.

The right kidney has a normal shape and size (5.61 cm) with mild pyelectasia at 0.12 cm. Overall echogenicity is normal with adequate corticomedullary distinction and a typical 1:3 cortex:medulla ratio. There is no evidence of focal perinephric inflammation or effusion. There is no evidence of nephroliths, infarcts or hydroureter. Renal vasculature is normal.

Adrenal Glands

The left adrenal gland is normal in size measuring 0.35 cm at the cranial pole and 0.39 cm at the caudal pole. It is observed in its normal position cranial to the left renal artery. It is normal in appearance (uniformly hypoechoic) and shape with no evidence of a mass effect.

The right adrenal gland is normal in size measuring 0.42 cm at the cranial pole and 0.34 cm at the caudal pole. It is observed in its normal position between the cranial aspect of the right kidney and the caudal vena cava. It is normal in appearance (uniformly hypoechoic) and shape with no evidence of a mass effect.

Spleen

The spleen is subjectively normal in size (2.24 cm), echotexture is homogenous, and the splenic capsule is smooth with no irregularities. The blood flow through the hilus and splenic parenchyma appears normal. No focal parenchymal abnormalities are visualized.

Liver

The liver is large in size, and normal in echogenicity with smooth peripheral margins. The parenchyma is heterogenous in echotexture with subtle, indistinct focal mottling. The visible portions of the vasculature and biliary tract appear normal. No focal nodules or cystic lesions are observed.

The gall bladder lumen is moderately distended. The wall of the gall bladder is not thickened and has a smooth mucosal surface. Luminal contents are mild and likely incidental at this time. The cystic and common bile ducts are normal/not visible.



PATIENT

Tillie Flemm

SPECIES

Canine

BREED

Mini Schnauzer

SEX

Spayed Female

AGE

3 Years

WEIGHT

21.3 lbs

INTERPRETED BY

Kathleen Sennello DVM,
MS, Diplomate ACVIM
(Small Animal Internal
Medicine)

IMAGING PERFORMED BY

Kerri Becker

HOSPITAL NAME

Whippany Veterinary
Hospital

REFERRING VET

Dr. Smith

INVOICE

73527

DATE

3/10/26

Gastrointestinal

The stomach contains mild fluid/ingesta. It measures at a normal thickness of <0.7cm with some variability due to the presence of rugal folds. The distinction of the gastric wall layers is adequate and there is no impression of reduced peristaltic activity. No masses or focal lesions were observed.

The visualized areas of duodenum, jejunum and ileum have a uniform diameter with minimal fluid distension. Wall appears subjectively, mildly increased. Bowel loops follow a typical curvilinear path with distinct wall layering. Duodenum wall measures 0.61 cm. Jejunum wall measures 0.32 cm. Visualized peristalsis appears appropriate. There were no focal lesions consistent with obstruction or a mass effect observed.

Sections of colon are visualized with formed fecal material and gas shadowing distally. There is no observed focal or generalized colon wall thickening or loss of layering.

Pancreas

The pancreas is visible/mildly mottled in the right limb. There is no evidence of nodules or cystic lesions. There is no evidence of regional mesenteric inflammation or fluid.

Free Abdomen

Evaluation of the peritoneal cavity did not reveal any evidence of effusion, or subjective lymphadenomegaly. The Medial iliac nodes appear normal and there was no evidence of a caudal aortic thrombus at the bifurcation. The omentum is of normal uniform echogenicity.

ULTRASONOGRAPHIC FINDINGS

- Mild bilateral renal pyelectasia.
- Changes consistent with mild pancreatic remodeling.
- Large, heterogeneous liver – Findings are most consistent with a vacuolar hepatopathy/diabetic hepatopathy. Other hepatopathies are possible.
- Mildly thickened small intestine – The mild small intestinal wall changes may be a normal variant in this patient or could be consistent with an inflammatory process (e.g., inflammatory bowel disease).

INTERPRETATION OF THE FINDINGS & FURTHER RECOMMENDATIONS

The changes observed on today's exam are relatively mild, and many are somewhat expected in a diabetic Schnauzer. Recommend urinalysis and culture to further evaluate the mild pyelectasia noted.

The liver is large and heterogeneous, possibly consistent with vacuolar hepatopathy or diabetic hepatopathy. If there is concern for a more significant hepatopathy, a liver function test and a fine needle aspirate of the liver could be considered.

The right limb of the pancreas is visible without evidence of significant inflammation, most consistent with chronic pancreatic remodeling.

There is mild subjective thickening of the small intestine. Given the GI signs reported, you could consider a GI panel to Texas A&M for a qualitative PLI, TLI, cobalamin and folate, looking for evidence of



PATIENT

Tillie Flemm

SPECIES

Canine

BREED

Mini Schnauzer

SEX

Spayed Female

AGE

3 Years

WEIGHT

21.3 lbs

INTERPRETED BY

Kathleen Sennello DVM,
 MS, Diplomate ACVIM
 (Small Animal Internal
 Medicine)

**IMAGING
 PERFORMED BY**

Kerri Becker

HOSPITAL NAME

Whippany Veterinary
 Hospital

REFERRING VET

Dr. Smith

INVOICE

73527

DATE

3/10/26

underlying small intestinal disease, which could warrant a hydrolyzed protein prescription diet +/- further workup.

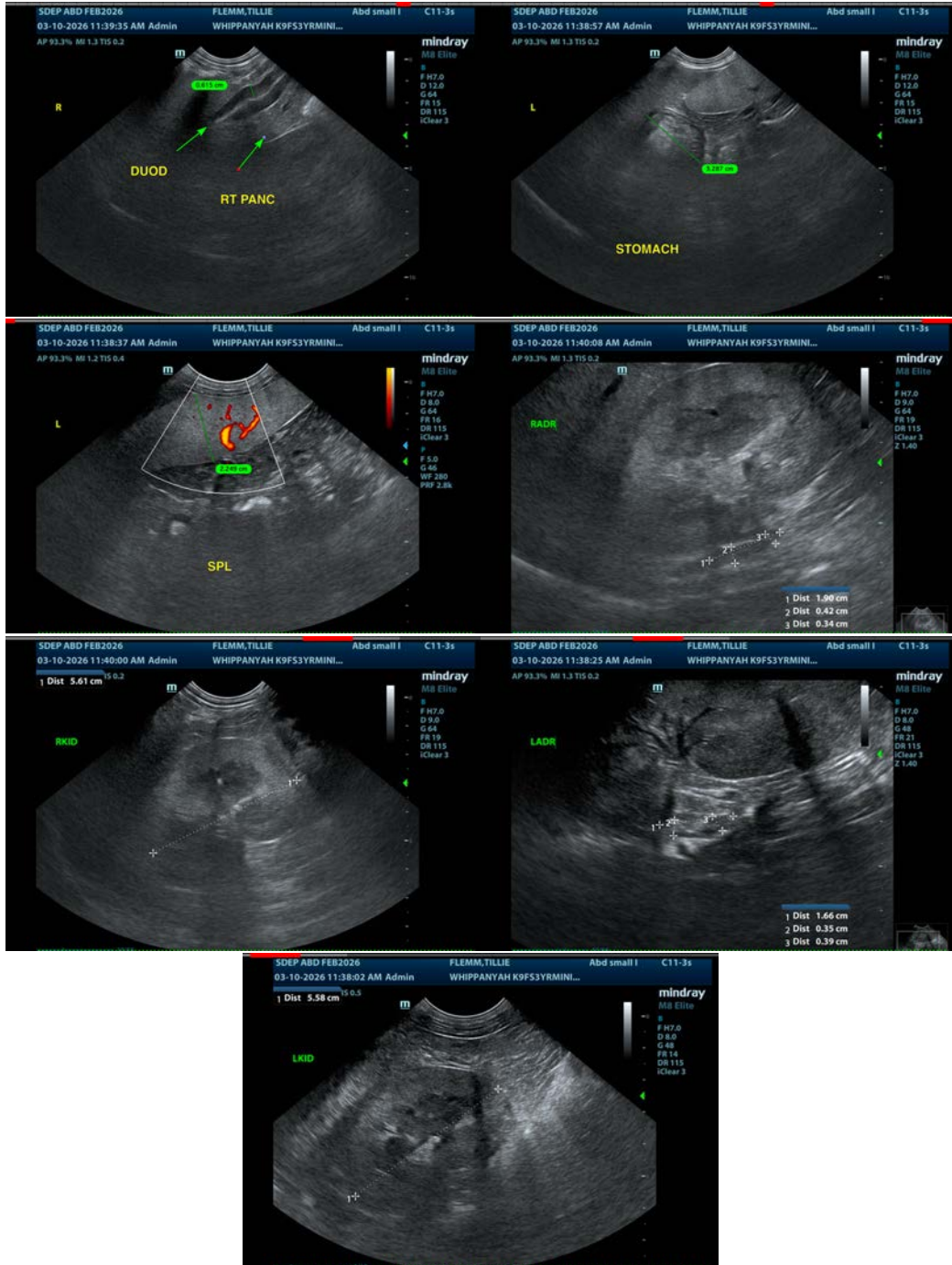



PATIENT

Tillie Flemm

The information and recommendations provided are based on the images presented by the referring veterinarian/sonographer. No evaluation can be communicated regarding pathology that was not visible in the image/video clips provided.

SPECIES

Canine

Thank you for this referral. If the clinical or image interpretation does not parallel your findings or if I can be of any further assistance please contact me.

Kathleen Sennello DVM,MS, Diplomate ACVIM (Small animal Internal Medicine)

BREED

Mini Schnauzer

info@sonopath.com

SEX

Spayed Female

AGE

3 Years

WEIGHT

21.3 lbs

INTERPRETED BY

Kathleen Sennello DVM,
MS, Diplomate ACVIM
(Small Animal Internal
Medicine)

**IMAGING
PERFORMED BY**

Kerri Becker

HOSPITAL NAME

Whippany Veterinary
Hospital

REFERRING VET

Dr. Smith

INVOICE

73527

DATE

3/10/26