



PATIENT

Alvin Carrara

SPECIES

Canine

BREED

Yorkie x

SEX

Neutered Male

AGE

12 Years

WEIGHT

15 lbs

INTERPRETED BY

Kathleen Sennello DVM,
MS, Diplomate ACVIM
(Small Animal Internal
Medicine)

IMAGING PERFORMED BY

Dr. Elaina Petrone

HOSPITAL NAME

Long Branch Animal
Hospital

REFERRING VET

Dr. Elaina Petrone

INVOICE

73548

DATE

3/10/26

PRESENTING CLINICAL SIGNS

One month history of decreased appetite (intermittent), nausea, diarrhea. Lab wrk Feb 13th BUN: 94 and Creatinine: 3.5 Phosphorus: 6.5 ALT: 141 ALP: 446. Repeated lab work today: BUN: 200 Creatinine: 10.1, phosphorus 19.3. ALT 376. UA and culture pending. Severe dental disease. Not up to date with Lepto vaccination.

ULTRASONOGRAPHIC EXAMINATION OF THE ABDOMEN

Urinary System

The urinary bladder is moderately distended with anechoic urine. The Bladder wall, trigone, ureteral papillae and visible urethra (to a depth of 2cm) appear normal with no evidence of wall thickening, mucosal irregularities, masses or cystic calculi.

The prostate is normal in size (0.67 cm) and shape for this neutered male dog. The parenchyma is homogenous and the external margins are smooth. The prostatic urethra appears normal with no evidence of irregularity, invasion, mass effect or calculi.

The left kidney has a normal shape and size (4.99 cm) with too numerous to count variably sized cortical cysts, and significant pyelectasia at 0.55 cm. The cortex is increased in echogenicity, with significantly decreased corticomedullary distinction and a typical 1:3 cortex:medulla ratio. There is no evidence of focal perinephric inflammation or effusion. There is no evidence of nephroliths, infarcts or hydronephrosis. Renal vasculature is normal.

The right kidney has a normal shape and size (5.07 cm) with too numerous to count variably sized cortical cysts, and significant pyelectasia at 0.35 cm. The cortex is increased in echogenicity, with poor corticomedullary distinction and a typical 1:3 cortex:medulla ratio. There is no evidence of focal perinephric inflammation or effusion. There is no evidence of nephroliths, infarcts or hydronephrosis. Renal vasculature is normal.

Adrenal Glands

The left adrenal gland is "plump" measuring 0.61 cm at the cranial pole and 0.73 cm at the caudal pole. It is observed in its normal position cranial to the left renal artery. It is normal in appearance (uniformly hypoechoic) and shape with no evidence of a mass effect.

The right adrenal gland is normal in size measuring 0.55 cm at the cranial pole and 0.60 cm at the caudal pole. It is observed in its normal position between the cranial aspect of the right kidney and the caudal vena cava. It is normal in appearance (uniformly hypoechoic) and shape with no evidence of a mass effect.

Spleen

The spleen is subjectively normal in size (1.19 cm), echotexture is homogenous, and the splenic capsule is smooth with no irregularities. The blood flow through the hilus and splenic parenchyma appears normal. No focal parenchymal abnormalities are visualized.

Liver

The liver is large in size, and normal in echogenicity with smooth peripheral margins. The parenchyma is heterogenous in echotexture with subtle, indistinct focal mottling. The visible portions of the



PATIENT

Alvin Carrara

SPECIES

Canine

BREED

Yorkie x

SEX

Neutered Male

AGE

12 Years

WEIGHT

15 lbs

INTERPRETED BY

Kathleen Sennello DVM,
MS, Diplomate ACVIM
(Small Animal Internal
Medicine)

IMAGING PERFORMED BY

Dr. Elaina Petrone

HOSPITAL NAME

Long Branch Animal
Hospital

REFERRING VET

Dr. Elaina Petrone

INVOICE

73548

DATE

3/10/26

vasculature and biliary tract appear normal. There are numerous anechoic cystic lesions visualized in the hepatic parenchyma. An example measures 1.27 cm x 1.61 cm.

The gall bladder lumen is significantly distended. Some areas of the wall appear mildly thickened with adherent debris. There is a large amount of primarily non-organized echogenic debris. There is no evidence of bile duct dilation.

Gastrointestinal

The stomach contains minimal luminal contents. It measures at a normal thickness of <0.7cm with some variability due to the presence of rugal folds. The distinction of the gastric wall layers is adequate and there is no impression of reduced peristaltic activity. No masses or focal lesions were observed.

The visualized areas of duodenum, jejunum and ileum have a relatively uniform diameter with minimal fluid distension. Wall thickness is normal. Bowel loops follow a curvilinear path with distinct wall layering maintaining the typical 1:3 muscularis:mucosa layer ratio. Duodenum wall measures 0.38 cm. Jejunum wall measures 0.28 cm. Visualized peristalsis appears appropriate. There were no focal lesions consistent with obstruction or a mass effect observed.

Sections of colon are visualized with formed fecal material and gas shadowing distally. There is no observed focal or generalized colon wall thickening or loss of layering.

Pancreas

The pancreas is visible/mildly mottled in the left limb. There is no evidence of nodules or cystic lesions. There is no evidence of regional mesenteric inflammation or fluid.

Free Abdomen

Evaluation of the peritoneal cavity did not reveal any evidence of effusion, or subjective lymphadenomegaly. The Medial iliac nodes appear normal and there was no evidence of a caudal aortic thrombus at the bifurcation. The omentum is of normal uniform echogenicity.

ULTRASONOGRAPHIC FINDINGS

- Cystic hyperechoic kidneys with decreased corticomedullary distinction and bilateral pyelectasia – Mild loss of corticomedullary distinction in both kidneys could be consistent with chronic degenerative disease or interstitial nephrosis. Pyelectasia of the kidney(s) could be consistent with pyelonephritis, chronic renal disease, secondary to PU/PD or fluid therapy (if applicable), other.
- Pancreatic changes most consistent with chronic pancreatic remodeling +/- mild chronic pancreatitis.
- Large, heterogeneous liver with numerous anechoic cystic lesions – Findings are suggestive of a vacuolar hepatopathy, although other hepatopathies are possible. The anechoic cystic lesions are most consistent with benign renal cysts.
- Large, distended gallbladder with a large amount of non-organized echogenic debris – A large amount of debris is evident in the gall bladder with no evidence of a mucocele or associated inflammation at this time. This could represent an early mucocele or cholestasis, with minimal evidence of associated inflammation at this time. Continued monitoring of labwork and



PATIENT

ultrasound are warranted for progression of this lesion. Ursodiol therapy could be considered.

Alvin Carrara

INTERPRETATION OF THE FINDINGS & FURTHER RECOMMENDATIONS

SPECIES

Both kidneys have changes consistent with chronic renal disease. Based on the history provided, an acute on chronic crisis could be considered. Recommend a blood pressure, urinalysis and culture as a baseline, and diuresis to see if you can reset the azotemia to a baseline that is tolerable for this individual.

Canine

BREED

There is a large amount of debris visualized in the gallbladder with no evidence of significant inflammation or wall thickening at this time. Consider chronic Ursodiol therapy and continued monitoring of the gallbladder.

Yorkie x

SEX

Neutered Male

AGE

12 Years

WEIGHT

15 lbs

INTERPRETED BY

Kathleen Sennello DVM,
MS, Diplomate ACVIM
(Small Animal Internal
Medicine)

IMAGING PERFORMED BY

Dr. Elaina Petrone

HOSPITAL NAME

Long Branch Animal
Hospital

REFERRING VET

Dr. Elaina Petrone

INVOICE

73548

DATE

3/10/26

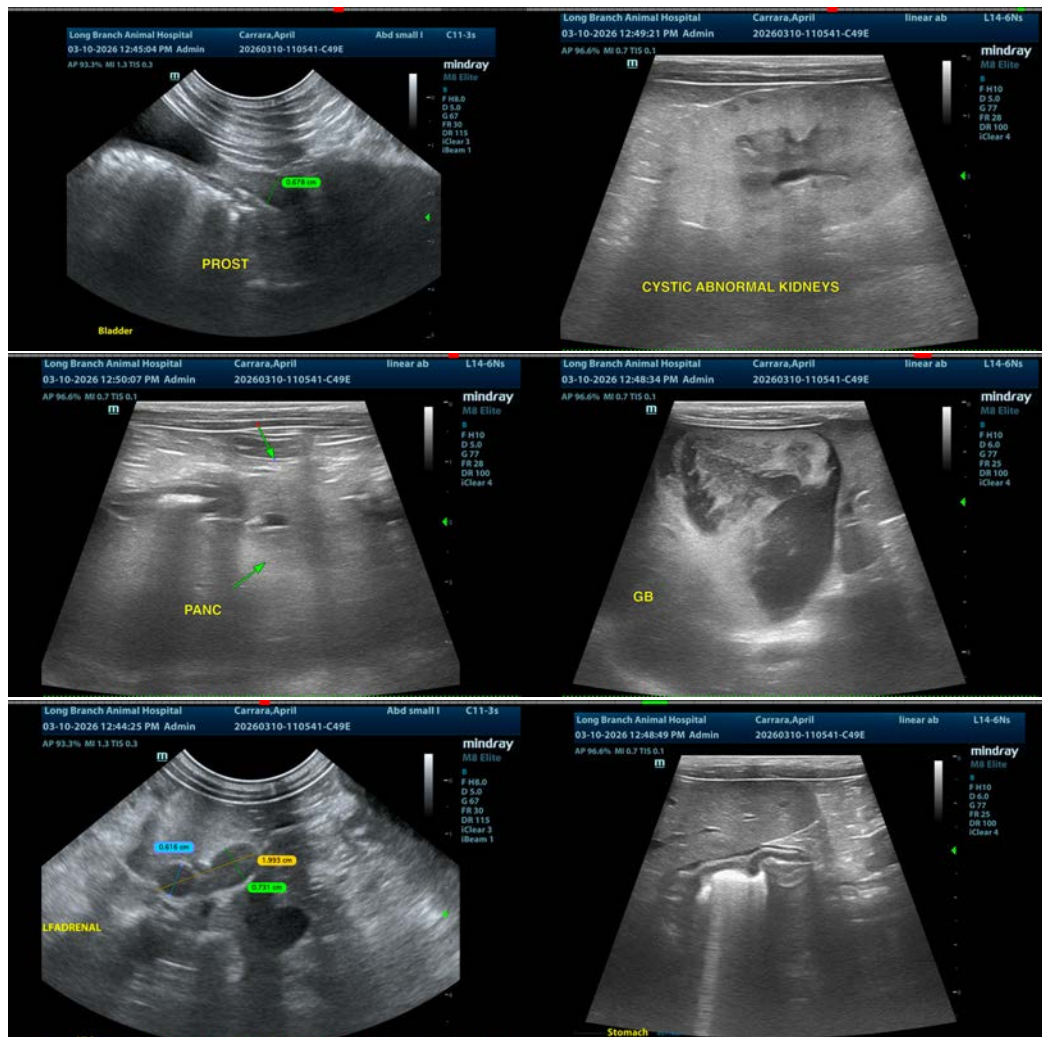



PATIENT

Alvin Carrara

SPECIES

Canine

BREED

Yorkie x

SEX

Neutered Male

AGE

12 Years

WEIGHT

15 lbs

INTERPRETED BY

Kathleen Sennello DVM,
MS, Diplomate ACVIM
(Small Animal Internal
Medicine)

**IMAGING
PERFORMED BY**

Dr. Elaina Petrone

HOSPITAL NAME

Long Branch Animal
Hospital

REFERRING VET

Dr. Elaina Petrone

INVOICE

73548

DATE

3/10/26

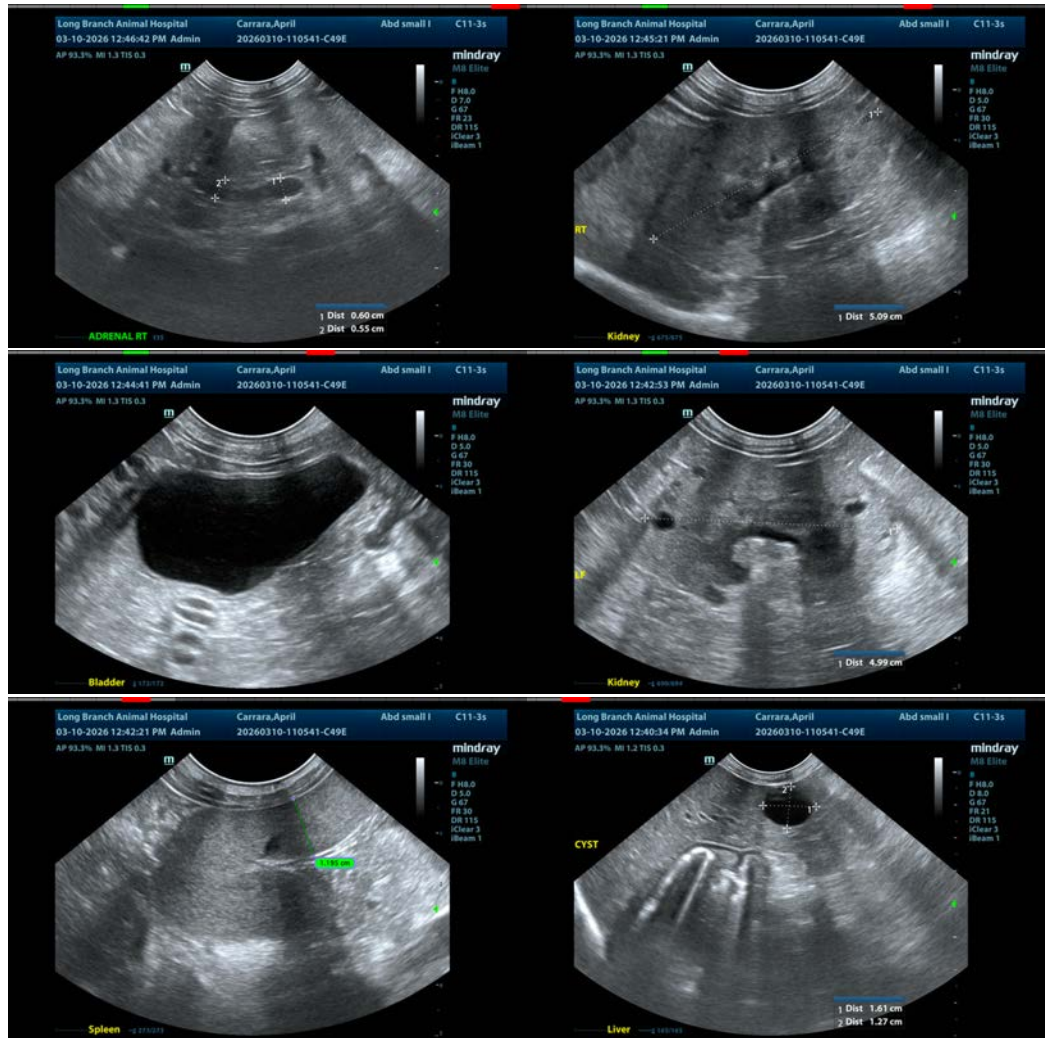

The information and recommendations provided are based on the images presented by the referring veterinarian/sonographer. No evaluation can be communicated regarding pathology that was not visible in the image/video clips provided.

Thank you for this referral. If the clinical or image interpretation does not parallel your findings or if I can be of any further assistance please contact me.

Kathleen Sennello DVM,MS, Diplomate ACVIM (Small animal Internal Medicine)

info@sonopath.com