**PATIENT**

Maverick Weaver

SPECIES

Canine

BREED

Llewllin Setter

SEX

M Intact

AGE

10 years

WEIGHT

68 lbs.

INTERPRETED BYKathleen Sennello DVM,
MS, Diplomate ACVIM
(Small Animal Internal
Medicine)**IMAGING
PERFORMED BY**

Rachel Runnells, RVT

HOSPITAL NAMESVS Imaging Kansas
City**REFERRING VET**

Dr. Meerdink

INVOICE

13475

DATE

3/10/22

PRESENTING CLINICAL SIGNS

Panting, increased respiratory effort. On radiograph, saw some abnormal things at the splenic/pancreatic region as well as enlarged cardiac shadow / pulmonary edema.

Abnormal PE/Chem/CBC/UA Results: Enlarged cardiac shadow, pulmonary edema, harsh lung sounds on auscultation.

ULTRASONOGRAPHIC EXAMINATION OF THE ABDOMEN**Urinary System**

The urinary bladder is moderately distended with mild primarily suspended echogenic debris present. The Bladder wall, trigone, ureteral papillae and visible urethra (to a depth of 2cm) appear normal with no evidence of wall thickening, mucosal irregularities, masses or calculi. Echogenic debris of this type can be associated with small crystals, cellular debris and proteinaceous debris.

The prostate is large in size (4.3 cm in height in sagittal view) and hyperechoic. Diffuse small prostatic cysts are present. The prostatic urethra appears normal with no evidence of irregularity, invasion, mass effect or calculi.

The left kidney has a normal shape and size (6.9 cm.) Overall echogenicity is normal with adequate corticomedullary distinction and a typical 1:3 cortex:medulla ratio. There is no evidence of perinephric inflammation or effusion. There is no evidence of pyelectasia, nephroliths, infarcts or hydronephrosis. Renal vasculature is normal.

The right kidney has a normal shape and size (7.28 cm.) Overall echogenicity is normal with adequate corticomedullary distinction and a typical 1:3 cortex:medulla ratio. There is no evidence of perinephric inflammation or effusion. There is no evidence of pyelectasia, nephroliths, infarcts or hydronephrosis. Renal vasculature is normal.

Adrenal Glands

The left adrenal gland is normal in size measuring 0.6 cm at the caudal pole. It is observed in its normal position cranial to the left renal artery. It is normal in appearance (uniformly hypoechoic) and shape with no evidence of a mass effect.

The right adrenal gland is normal in size measuring 0.92 cm at the caudal pole. It is observed in its normal position between the cranial aspect of the right kidney and the caudal vena cava. It is normal in appearance (uniformly hypoechoic) and shape with no evidence of a mass effect.

Spleen

The spleen is subjectively normal in size, echotexture is homogenous, and the splenic capsule is smooth with no irregularities. The blood flow through the hilus and splenic parenchyma appears normal. No focal parenchymal abnormalities are visualized.

Liver

The liver is subjectively normal in size, and echogenicity with smooth peripheral margins. The parenchyma is homogenous echotexture. The visible portions of the vasculature and biliary tract appear normal. No focal nodules or cystic lesions are observed.

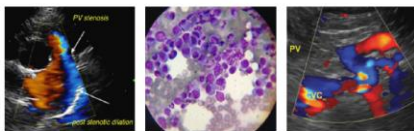
**PATIENT**

Maverick Weaver

The gallbladder lumen is moderately distended. The wall of the gall bladder is not thickened and has a smooth mucosal surface. Luminal contents are primarily anechoic. The cystic and common bile ducts are normal/not visible.

SPECIES

Canine

Gastrointestinal

The stomach contains a small amount of Intraluminal shadowing material. It measures at a normal thickness of <0.7cm with some variability due to the presence of rugal folds. The distinction of the gastric wall layers is adequate and there is no impression of reduced peristaltic activity. No masses or focal lesions were observed.

BREED

Llewllin Setter

The visualized areas of duodenum, jejunum and ileum have a relatively uniform diameter with minimal fluid distension. Wall thickness is normal. Bowel loops follow a curvilinear path with distinct wall layering maintaining the typical 1:3 muscularis:mucosa layer ratio. The duodenum measured as normal (between 0.3-0.5cm in wall thickness) and the jejunum measured as normal (between 0.2-0.47cm.) Visualized peristalsis appears appropriate. There were no focal lesions consistent with obstruction or a mass effect observed.

SEX

M Intact

AGE

10 years

The ileocecal junction was visualized and exhibited normal intact wall layering and is subjectively of normal thickness. Sections of colon are visualized with formed fecal material and gas shadowing distally. There is no observed focal or generalized colon wall thickening or loss of layering.

WEIGHT

68 lbs.

Pancreas

The pancreas is normal and isoechoic to surrounding mesentery. There is no evidence of nodules or cystic lesions. There is no evidence of regional mesenteric inflammation or fluid.

INTERPRETED BY

Kathleen Sennello DVM,
MS, Diplomate ACVIM
(Small Animal Internal
Medicine)

Free Abdomen

Evaluation of the peritoneal cavity did not reveal any evidence of effusion, or subjective lymphadenomegaly. The Medial iliac nodes appear normal and there was no evidence of a caudal aortic thrombus at the bifurcation. The omentum is of normal uniform echogenicity.

IMAGING PERFORMED BY

Rachel Runnells, RVT

ULTRASONOGRAPHIC FINDINGS**Primary Findings**

- Large hyperechoic cystic prostate - Findings are most consistent with benign prostatic hypertrophy +/- prostatitis.
- Echogenic debris in the urinary bladder - The echogenic debris in the bladder lumen could be consistent with cells, crystals, and/or mucus. Recommend urinalysis and culture.

HOSPITAL NAMESVS Imaging Kansas
City**REFERRING VET**

Dr. Meerdink

Secondary Findings

- A small amount of shadowing material within the gastric lumen - The significance of this is unclear. This could represent a small amount of ingesta or ingested foreign material.

INVOICE

13475

INTERPRETATION OF THE FINDINGS & FURTHER RECOMMENDATIONS

The most prominent finding on today's scan is an abnormal cystic prostate. These findings are most consistent with prostatitis with benign prostatic hypertrophy +/- prostatitis. Recommend urinalysis culture and neutering.

DATE

3/10/22

IMAGING PERFORMED BY

SVS Mobile Imaging KC 816-401-5010
svsimagingkc@gmail.com



EDUCATIONAL TELECONSULTATION SERVICES™

1-800-838-4268 info@sonopath.com SonoPath.com

PATIENT

Maverick Weaver

There is a small amount of shadowing material within the gastric lumen. The significance of this is unclear. There is no gastric dilation to suggest an obstruction or significant issue. Correlate with radiographic finding and feeding history.

SPECIES

Canine

I was unable to detect any significant changes in the area of the spleen or pancreas as reported in the history. Submission of the radiographs with the study can sometimes be helpful to augment the history.

BREED

Llewllin Setter

SEX

M Intact

AGE

10 years

WEIGHT

68 lbs.

INTERPRETED BY

Kathleen Sennello DVM, MS, Diplomate ACVIM (Small Animal Internal Medicine)

IMAGING PERFORMED BY

Rachel Runnells, RVT

HOSPITAL NAME

SVS Imaging Kansas City

REFERRING VET

Dr. Meerdink

INVOICE

13475

DATE

3/10/22

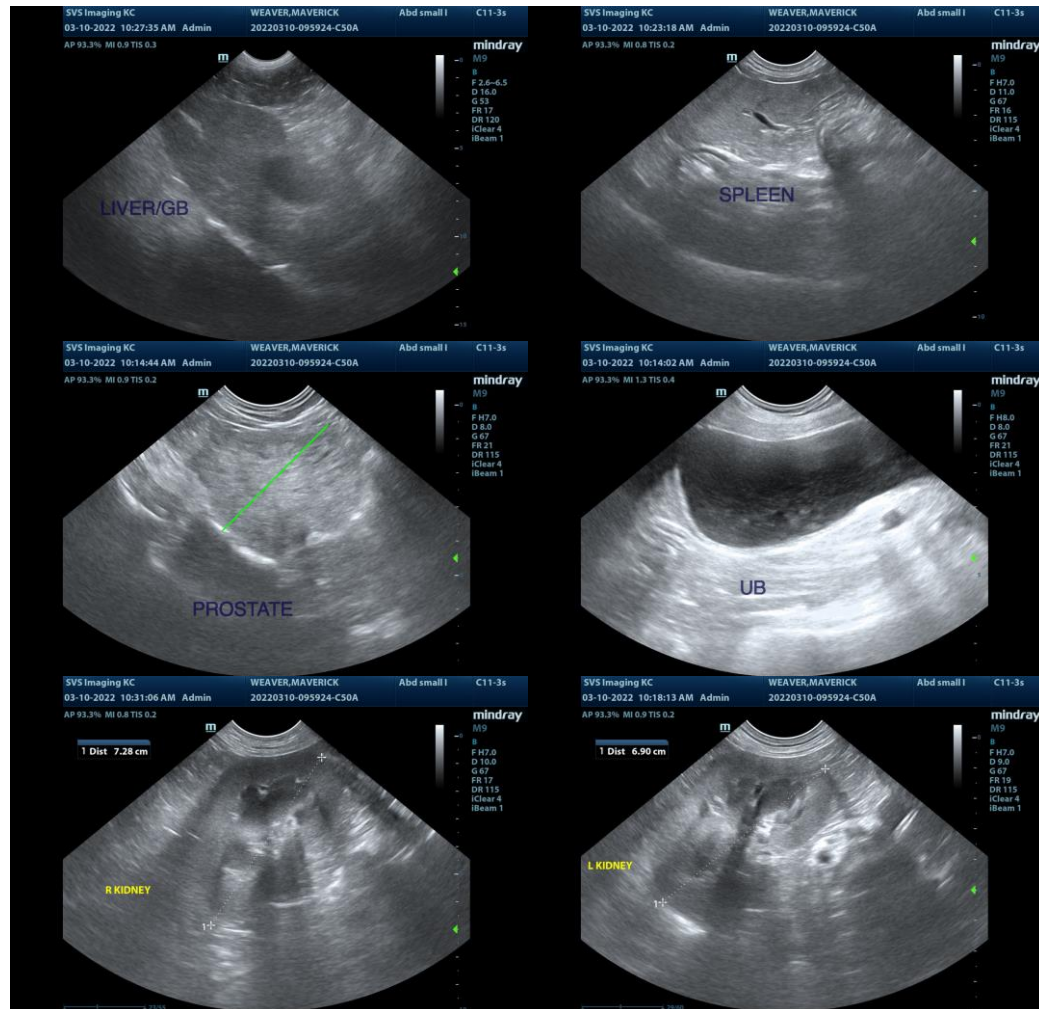

The information and recommendations provided are based on the images presented by the referring veterinarian. No evaluation can be communicated regarding pathology that was not visible in the image/video clips provided.

Thank you for this referral. If the clinical or image interpretation does not parallel your findings or if I can be of any further assistance please contact me.

Kathleen Sennello DVM,MS, Diplomate ACVIM (Small animal Internal Medicine)
kathleen.sennello@sonopath.com