



## PATIENT

Bailey Westmacott

## SPECIES

Canine

## BREED

Schnauzer x Poodle

## SEX

Spayed Female

## AGE

6 Years

## WEIGHT

5.1 kg

## INTERPRETED BY

Kathleen Sennello DVM,  
MS, Diplomate ACVIM  
(Small Animal Internal  
Medicine)

## IMAGING PERFORMED BY

Carlie Kolttek, RVT

## HOSPITAL NAME

Tuxedo Animal  
Hospital

## REFERRING VET

Dr. Bijan Ziaie  
(St. Vital Vet)

## INVOICE

72775

## DATE

2/5/26

## PRESENTING CLINICAL SIGNS

Presented Jan 14th for panting, pain on abdominal cavity palpation, mild lethargy. Normal appetite. History of cystolithiasis, and allergic dermatitis. Given: SQF, Cerenia 16 mg, Prednisolon, Buprenorphine. Update per owner Feb 5th: Constipated per owner - eating LF diet but not wanting to go outside at all for defecation as seems very uncomfortable

Abnormal PE/Chem/CBC/UA Results: January 14, 2026: CBC: Lymph 1.00 (1.05 - 5.10 x10<sup>9</sup>/L) CHEM: ALT 134 (10 - 125 U/L) CPLI 872 (0-200 U/L T4 WNL Feb 2, 2026: Abdominal xray revealed constipation. No signs of obstruction, free fluid or radiopaque foreign objects

## ULTRASONOGRAPHIC EXAMINATION OF THE ABDOMEN

### Urinary System

The urinary bladder is moderately distended with anechoic urine. The Bladder wall, trigone, ureteral papillae and visible urethra (to a depth of 2cm) appear normal with no evidence of wall thickening, mucosal irregularities, masses or cystic calculi.

The left kidney has a normal shape and size (4.01 cm). Overall echogenicity is normal with adequate corticomedullary distinction and a typical 1:3 cortex:medulla ratio. There is no evidence of focal perinephric inflammation or effusion. There is no evidence of pyelectasia, nephroliths, infarcts or hydroureter. Renal vasculature is normal.

The right kidney has a normal shape and size (4.0 cm). Overall echogenicity is normal with adequate corticomedullary distinction and a typical 1:3 cortex:medulla ratio. There is no evidence of focal perinephric inflammation or effusion. There is no evidence of pyelectasia, nephroliths, infarcts or hydroureter. Renal vasculature is normal.

### Adrenal Glands

The left adrenal gland is normal in size measuring 0.38 cm at the cranial pole and 0.38 cm at the caudal pole. It is observed in its normal position cranial to the left renal artery. It is normal in appearance (uniformly hypoechoic) and shape with no evidence of a mass effect.

The region of the right adrenal (between right cranial kidney and vena cava) is unremarkable, but the adrenal is not distinctly visualized. No evidence of a mass effect is visualized.

### Spleen

The spleen is subjectively normal in size (0.98 cm), echotexture is homogenous, and the splenic capsule is smooth with no irregularities. The blood flow through the hilus and splenic parenchyma appears normal. No focal parenchymal abnormalities are visualized.

### Liver

The liver is subjectively normal in size, and echogenicity with smooth peripheral margins. The parenchyma is homogenous echotexture. The visible portions of the vasculature and biliary tract appear normal. No focal nodules or cystic lesions are observed.

The gall bladder lumen is moderately distended. The wall of the gall bladder is not thickened and has a smooth mucosal surface. Luminal contents are mild and likely incidental at this time. The cystic and common bile ducts are normal/not visible.



## PATIENT

Bailey Westmacott

## SPECIES

Canine

## BREED

Schnauzer x Poodle

## SEX

Spayed Female

## AGE

6 Years

## WEIGHT

5.1 kg

## INTERPRETED BY

Kathleen Sennello DVM,  
MS, Diplomate ACVIM  
(Small Animal Internal  
Medicine)

## IMAGING PERFORMED BY

Carlie Kolttek, RVT

## HOSPITAL NAME

Tuxedo Animal  
Hospital

## REFERRING VET

Dr. Bijan Ziaie  
(St. Vital Vet)

## INVOICE

72775

## DATE

2/5/26

## Gastrointestinal

The stomach contains mild/moderate fluid and ingesta. It measures at a normal thickness of <0.7cm with some variability due to the presence of rugal folds. The distinction of the gastric wall layers is adequate and there is no impression of reduced peristaltic activity. No masses or focal lesions were observed.

The visualized areas of duodenum, jejunum and ileum have a relatively uniform diameter with minimal fluid distension. Wall thickness is normal. Bowel loops follow a curvilinear path with distinct wall layering maintaining the typical 1:3 muscularis:mucosa layer ratio. Duodenum wall measures 0.30 cm. Jejunum wall measures 0.29 cm. Visualized peristalsis appears appropriate. There were no focal lesions consistent with obstruction or a mass effect observed.

Sections of colon are visualized with formed fecal material and gas shadowing distally. There is no observed focal or generalized colon wall thickening or loss of layering.

## Pancreas

The pancreas is visible/mildly mottled in both limbs. There is no evidence of nodules or cystic lesions. There is no evidence of regional mesenteric inflammation or fluid.

## Free Abdomen

Evaluation of the peritoneal cavity did not reveal any evidence of effusion, or subjective lymphadenomegaly. The Medial iliac nodes appear normal and there was no evidence of a caudal aortic thrombus at the bifurcation. The omentum is of normal uniform echogenicity.

## ULTRASONOGRAPHIC FINDINGS

- Pancreatic changes most consistent with chronic pancreatic remodeling.
- Mild/moderate fluid/ingesta visualized within the gastric lumen – Correlate with the feeding history. If the patient was adequately fasted, this could represent delayed gastric emptying or a partial outflow tract obstruction (none visualized).

## INTERPRETATION OF THE FINDINGS & FURTHER RECOMMENDATIONS

The changes observed on today's scan are mild and of uncertain significance. No evidence of focal inflammation in the abdomen is noted, and a definitive source of the pain reported is not identified. Recommend a digital rectal exam to further evaluate the rectum, palpate the distal urethra, etc. Additionally, recommend Miralax as a stool softener, and consider the possibility of referred pain from the back or other locations(?).

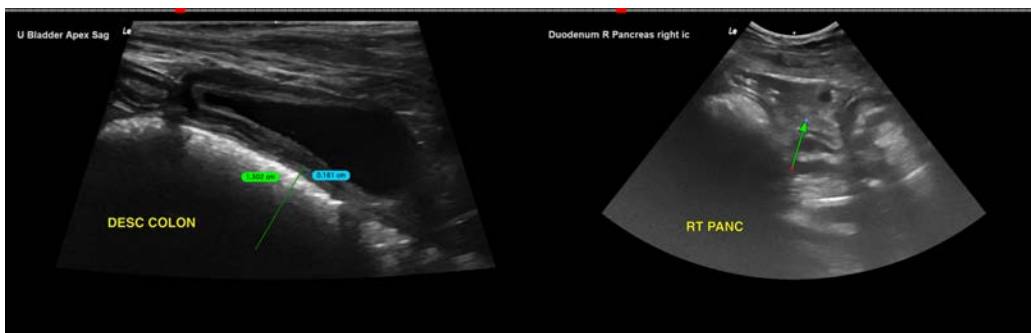



## PATIENT

Bailey Westmacott

## SPECIES

Canine

## BREED

Schnauzer x Poodle

## SEX

Spayed Female

## AGE

6 Years

## WEIGHT

5.1 kg

## INTERPRETED BY

Kathleen Sennello DVM,  
MS, Diplomate ACVIM  
(Small Animal Internal  
Medicine)

## IMAGING PERFORMED BY

Carlie Kolttek, RVT

## HOSPITAL NAME

Tuxedo Animal  
Hospital

## REFERRING VET

Dr. Bijan Ziaie  
(St. Vital Vet)

## INVOICE

72775

## DATE

2/5/26

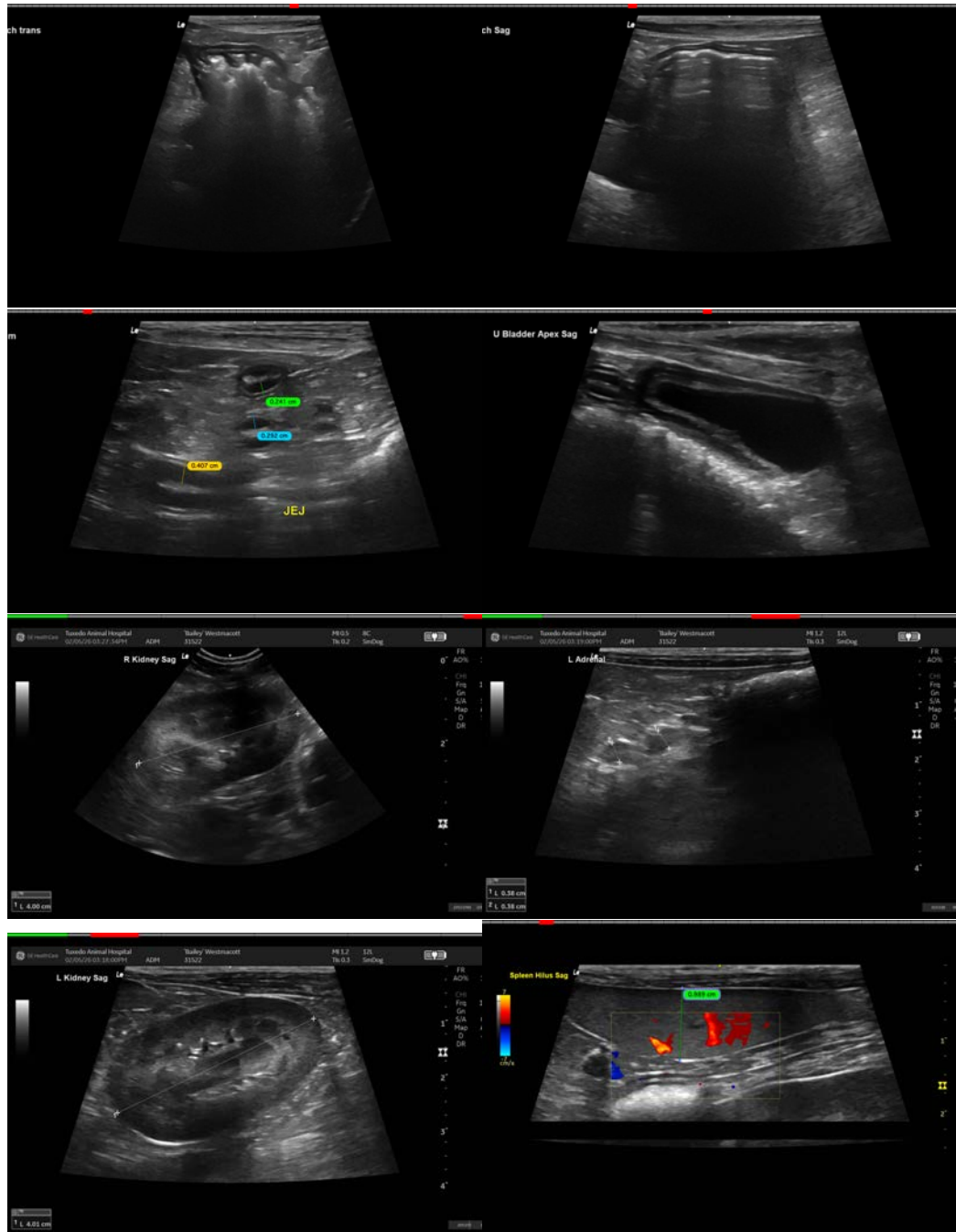



## PATIENT

Bailey Westmacott

## SPECIES

Canine

## BREED

Schnauzer x Poodle

## SEX

Spayed Female

## AGE

6 Years

## WEIGHT

5.1 kg

## INTERPRETED BY

Kathleen Sennello DVM,  
MS, Diplomate ACVIM  
(Small Animal Internal  
Medicine)

## IMAGING PERFORMED BY

Carlie Koltek, RVT

## HOSPITAL NAME

Tuxedo Animal  
Hospital

## REFERRING VET

Dr. Bijan Ziaie  
(St. Vital Vet)

## INVOICE

72775

## DATE

2/5/26

The information and recommendations provided are based on the images presented by the referring veterinarian/sonographer. No evaluation can be communicated regarding pathology that was not visible in the image/video clips provided.

Thank you for this referral. If the clinical or image interpretation does not parallel your findings or if I can be of any further assistance please contact me.

Kathleen Sennello DVM,MS, Diplomate ACVIM (Small animal Internal Medicine)

info@sonopath.com