



PATIENT

Roxy Arnold

SPECIES

Canine

BREED

Mix

SEX

Spayed Female

AGE

8 Years 3 Months

WEIGHT

55.2 lbs

INTERPRETED BY

Kathleen Sennello DVM,
MS, Diplomate ACVIM
(Small Animal Internal
Medicine)

IMAGING PERFORMED BY

Shari Reffi, CVT

HOSPITAL NAME

Shohola Veterinary
Hospital

REFERRING VET

Dr. DeMeo

INVOICE

72659

DATE

2/3/26

PRESENTING CLINICAL SIGNS

BCS 5/9. Not eating. Vomiting. Weight loss. Pancreatitis (not responding to treatment). Thrombocytopenia. R/O GI ulceration vs other

Current Meds: Ondansetron 8mg bid; (Torb/Midaz sedation for scan)

Abnormal PE/Chem/CBC/UA Results: ALT=130; ALKP=719; Amyl=1.227; pancreatic lipase=489; PLT=low

ULTRASONOGRAPHIC EXAMINATION OF THE ABDOMEN

Urinary System

The urinary bladder is moderately distended with mild primarily suspended echogenic debris present. The Bladder wall, trigone, ureteral papillae and visible urethra (to a depth of 2cm) appear normal with no evidence of wall thickening, mucosal irregularities, masses or calculi. Echogenic debris of this type can be associated with small crystals, cellular debris and proteinaceous debris.

The left kidney has a normal shape and size (5.81 cm). Overall echogenicity is normal with adequate corticomedullary distinction and a typical 1:3 cortex:medulla ratio. There is no evidence of focal perinephric inflammation or effusion. There is no evidence of pyelectasia, nephroliths, infarcts or hydroureter. Renal vasculature is normal.

The right kidney has a normal shape and size (6.44 cm). Overall echogenicity is normal with adequate corticomedullary distinction and a typical 1:3 cortex:medulla ratio. There is no evidence of focal perinephric inflammation or effusion. There is no evidence of pyelectasia, nephroliths, infarcts or hydroureter. Renal vasculature is normal.

Adrenal Glands

The left adrenal gland is normal in size measuring 0.53 cm at the cranial pole and 0.51 cm at the caudal pole. It is observed in its normal position cranial to the left renal artery. It is normal in appearance (uniformly hypoechoic) and shape with no evidence of a mass effect.

The right adrenal gland is normal in size measuring 0.85 cm at the cranial pole and 0.55 cm at the caudal pole. It is observed in its normal position between the cranial aspect of the right kidney and the caudal vena cava. It is normal in appearance (uniformly hypoechoic) and shape with no evidence of a mass effect.

Spleen

The spleen is subjectively normal in size (2.18 cm), echotexture is homogenous, and the splenic capsule is smooth with no irregularities. The blood flow through the hilus and splenic parenchyma appears normal. No focal parenchymal abnormalities are visualized.

Liver

The liver is large in size, and normal in echogenicity with smooth peripheral margins. The parenchyma is heterogenous in echotexture with subtle, indistinct focal mottling. The visible portions of the vasculature and biliary tract appear normal. No focal nodules or cystic lesions are observed.



PATIENT

Roxy Arnold

The gall bladder lumen is moderately distended. The wall of the gall bladder is not thickened and has a smooth mucosal surface. Luminal contents are mild and likely incidental at this time. The cystic and common bile ducts are normal/not visible.

SPECIES

Canine

Gastrointestinal

The stomach contains mild gas. It measures at a normal thickness of <0.7cm with some variability due to the presence of rugal folds. The distinction of the gastric wall layers is adequate and there is no impression of reduced peristaltic activity. No masses or focal lesions were observed.

BREED

Mix

The visualized areas of duodenum, jejunum and ileum have a relatively uniform diameter with minimal fluid distension. Wall thickness is normal. Bowel loops follow a curvilinear path with distinct wall layering maintaining the typical 1:3 muscularis:mucosa layer ratio. Jejunum wall measures 0.35 cm. Visualized peristalsis appears appropriate. There were no focal lesions consistent with obstruction or a mass effect observed.

SEX

Spayed Female

AGE

8 Years 3 Months

Sections of colon are visualized with formed fecal material and gas shadowing distally. There is no observed focal or generalized colon wall thickening or loss of layering.

Pancreas

WEIGHT

55.2 lbs

The pancreas is visible/mildly mottled in the right limb. There is no evidence of nodules or cystic lesions. There is no evidence of regional mesenteric inflammation or fluid.

Free Abdomen

INTERPRETED BY

Kathleen Sennello DVM,
MS, Diplomate ACVIM
(Small Animal Internal
Medicine)

Evaluation of the peritoneal cavity did not reveal any evidence of effusion, or subjective lymphadenomegaly. The Medial iliac nodes appear normal and there was no evidence of a caudal aortic thrombus at the bifurcation. The omentum is of normal uniform echogenicity.

ULTRASONOGRAPHIC FINDINGS

IMAGING PERFORMED BY

Shari Reffi, CVT

- Mild suspended echogenic debris in the urinary bladder – The echogenic debris in the bladder lumen could be consistent with cells, crystals, and/or mucus.
- Visible/mildly mottled right limb of the pancreas – Findings are most consistent with mild pancreatic remodeling. Mild chronic pancreatitis cannot be definitively ruled out.
- Large, heterogeneous liver – The diffuse hepatic changes are non-specific and could be consistent with vacuolar hepatopathy, nodular hyperplasia, inflammatory/immune-mediated disease, fibrosis, extramedullary hematopoiesis, toxic hepatopathy (e.g., copper), infiltrative neoplasia (less likely) or other hepatopathy.

HOSPITAL NAME

Shohola Veterinary
Hospital

REFERRING VET

Dr. DeMeo

INTERPRETATION OF THE FINDINGS & FURTHER RECOMMENDATIONS

INVOICE

72659

A definitive lesion responsible for the symptoms described is not clearly visualized on today's exam. The liver is borderline large and heterogeneous. This is a non-specific finding. It is difficult to say if this is associated with the symptoms reported. You could consider a liver function test +/- a fine needle aspirate of the liver (provided coagulation parameters are normal) to further evaluate for a primary hepatopathy.

DATE

2/3/26



PATIENT

Roxy Arnold

SPECIES

Canine

BREED

Mix

SEX

Spayed Female

AGE

8 Years 3 Months

WEIGHT

55.2 lbs

INTERPRETED BY

Kathleen Sennello DVM,
 MS, Diplomate ACVIM
 (Small Animal Internal
 Medicine)

**IMAGING
 PERFORMED BY**

Shari Reffi, CVT

HOSPITAL NAME

Shohola Veterinary
 Hospital

REFERRING VET

Dr. DeMeo

INVOICE

72659

DATE

2/3/26

No focal lesions are visualized associated with the GI tract, but this does not definitively rule out an area of ulceration, a small mass effect, ingested foreign material, etc. If acute primary gastrointestinal disease is strongly suspected, you could consider an upper GI endoscopy to further evaluate. If a more chronic issue is suspected, you could consider the following:

- Consider a novel protein/hydrolyzed protein diet (exclusively at least 4-6 weeks)
- Consider a GI panel to Texas A&M for evaluation of B12 levels, folate, PLI/TLI etc.. to further evaluate for pancreatic/small intestinal disease.
- Recommend chronic probiotic therapy.

The right limb of the pancreas is visible but does not appear overtly inflamed. If symptoms are persistent or progressive and no evidence of metabolic disease or other causes for the symptoms described is identified, a repeat ultrasound could be considered, looking for the development of any new lesions.

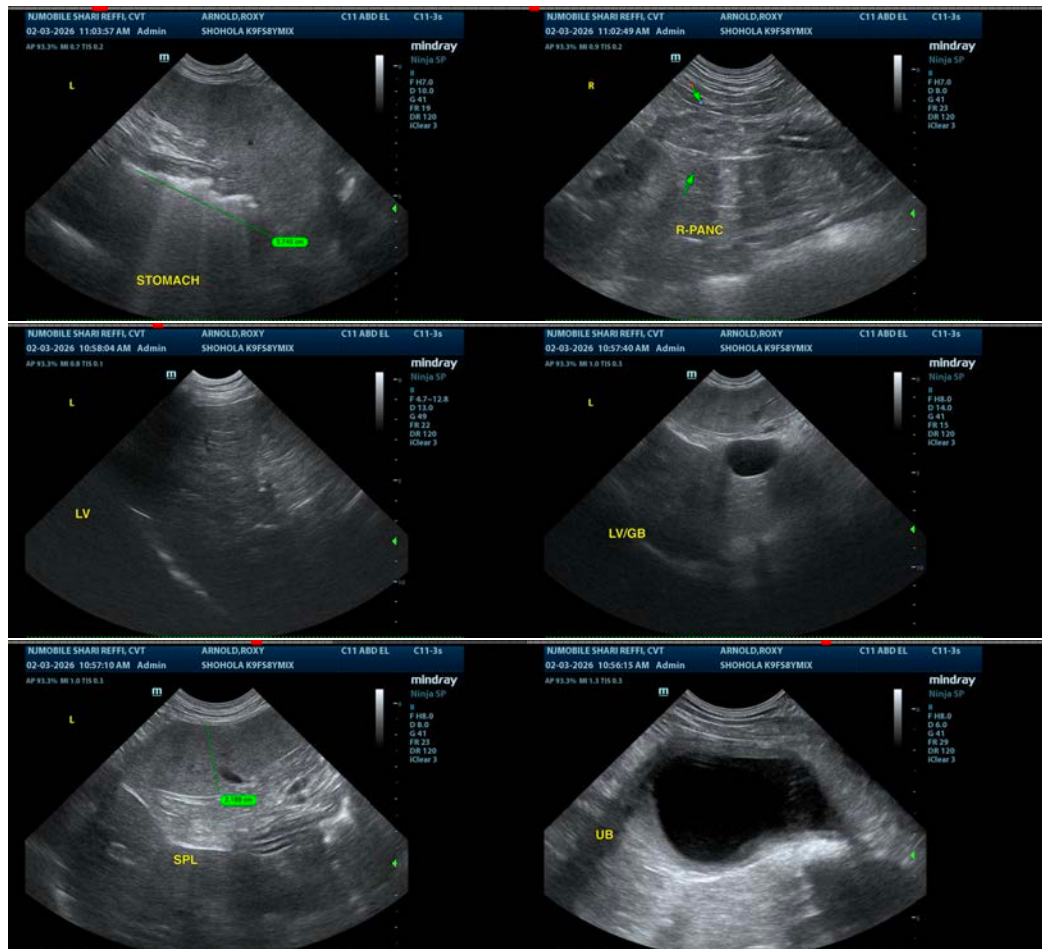



PATIENT

Roxy Arnold

SPECIES

Canine

BREED

Mix

SEX

Spayed Female

AGE

8 Years 3 Months

WEIGHT

55.2 lbs

INTERPRETED BY

Kathleen Sennello DVM,
 MS, Diplomate ACVIM
 (Small Animal Internal
 Medicine)

IMAGING PERFORMED BY

Shari Reffi, CVT

HOSPITAL NAME

Shohola Veterinary
 Hospital

REFERRING VET

Dr. DeMeo

INVOICE

72659

DATE

2/3/26

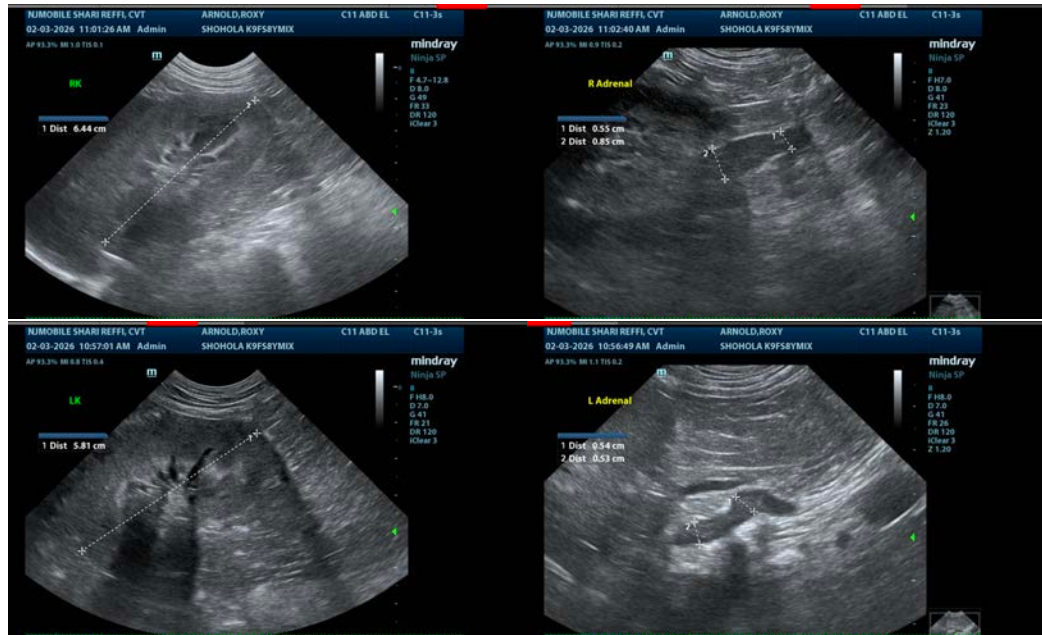

The information and recommendations provided are based on the images presented by the referring veterinarian/sonographer. No evaluation can be communicated regarding pathology that was not visible in the image/video clips provided.

Thank you for this referral. If the clinical or image interpretation does not parallel your findings or if I can be of any further assistance please contact me.

Kathleen Sennello DVM,MS, Diplomate ACVIM (Small animal Internal Medicine)

info@sonopath.com