



PATIENT

Tiny Smith

PRESENTING CLINICAL SIGNS

P presented for US due to vomiting. Presented 2/17 ADR not eating well. Returned 2/18 to recheck electrolytes doing a little better. On cerenia for nausea.

SPECIES

Canine

Abnormal PE/Chem/CBC/UA Results: 2/17 ALT 130, Lipase 3103, NA 174, CL 131 Neu 12 2/18 electrolytes normal

BREED

Fiest x

ULTRASONOGRAPHIC EXAMINATION OF THE ABDOMEN

Urinary System

SEX

Spayed Female

The urinary bladder is moderately distended with anechoic urine. The Bladder wall, trigone, ureteral papillae and visible urethra (to a depth of 2cm) appear normal with no evidence of wall thickening, mucosal irregularities, masses or cystic calculi.

AGE

15 Years

The left kidney has a normal shape and size (4.53 cm). Overall echogenicity is normal with adequate corticomedullary distinction and a typical 1:3 cortex:medulla ratio. There is no evidence of focal perinephric inflammation or effusion. There is no evidence of pyelectasia, nephroliths, infarcts or hydroureter. Renal vasculature is normal.

WEIGHT

17 lbs

The right kidney has a normal shape and size (4.37 cm). Overall echogenicity is normal with adequate corticomedullary distinction and a typical 1:3 cortex:medulla ratio. There is no evidence of focal perinephric inflammation or effusion. There is no evidence of pyelectasia, nephroliths, infarcts or hydroureter. Renal vasculature is normal.

INTERPRETED BY

Kathleen Sennello DVM,
 MS, Diplomate ACVIM
 (Small Animal Internal
 Medicine)

Adrenal Glands

The left adrenal gland is normal in size measuring 0.56 cm at the cranial pole and 0.54 cm at the caudal pole. It is observed in its normal position cranial to the left renal artery. It is normal in appearance (uniformly hypoechoic) and shape with no evidence of a mass effect.

IMAGING PERFORMED BY

Kathleen Byrnes

The right adrenal gland is normal in size measuring 0.81 cm at the cranial pole and 0.65 cm at the caudal pole. It is observed in its normal position between the cranial aspect of the right kidney and the caudal vena cava. It is normal in appearance (uniformly hypoechoic) and shape with no evidence of a mass effect.

HOSPITAL NAME

Chatham Veterinary
 Services

Spleen

The spleen is subjectively normal in size (1.16 cm), echotexture is homogenous, and the splenic capsule is smooth with no irregularities. The blood flow through the hilus and splenic parenchyma appears normal. No focal parenchymal abnormalities are visualized.

REFERRING VET

Dr. Scott

Liver

The liver is subjectively normal in size, and echogenicity with smooth peripheral margins. The parenchyma is mildly heterogenous in echotexture with subtle, indistinct focal mottling. The visible portions of the vasculature and biliary tract appear normal. There is small hypoechoic mass effect visualized in the left side of the liver measuring 1.99 cm x 1.26 cm.

INVOICE

73213

DATE

2/24/26

The gall bladder lumen is moderately distended. The wall of the gall bladder is not thickened and has a smooth mucosal surface. There is a moderate amount of non-organized echogenic debris. The cystic and common bile ducts are normal/not visible.



PATIENT

Tiny Smith

SPECIES

Canine

BREED

Fiest x

SEX

Spayed Female

AGE

15 Years

WEIGHT

17 lbs

INTERPRETED BY

Kathleen Sennello DVM,
 MS, Diplomate ACVIM
 (Small Animal Internal
 Medicine)

IMAGING PERFORMED BY

Kathleen Byrnes

HOSPITAL NAME

Chatham Veterinary
 Services

REFERRING VET

Dr. Scott

INVOICE

73213

DATE

2/24/26

Gastrointestinal

The stomach contains mild fluid/shadowing ingesta. It measures at a normal thickness of <0.7cm with some variability due to the presence of rugal folds. The distinction of the gastric wall layers is adequate and there is no impression of reduced peristaltic activity. No masses or focal lesions were observed.

The visualized areas of duodenum, jejunum and ileum have a uniform diameter with minimal to moderate fluid distension. Wall appears subjectively, mildly increased. Bowel loops follow a typical curvilinear path with distinct wall layering. Duodenum wall measures 0.45 cm. Jejunum wall measures 0.27 cm. Visualized peristalsis appears appropriate. The duodenum appears mildly fluid distended, with mucosal speckling.

Sections of colon are visualized with formed fecal material and gas shadowing distally. There is no observed focal or generalized colon wall thickening or loss of layering.

Pancreas

The right limb of the pancreas is prominent and mottled compared to the surrounding isoechoic mesentery. There is no evidence of nodules or cystic lesions. There is no evidence of regional mesenteric inflammation or fluid.

Free Abdomen

Evaluation of the peritoneal cavity did not reveal any evidence of effusion, or subjective lymphadenomegaly. The Medial iliac nodes appear normal and there was no evidence of a caudal aortic thrombus at the bifurcation. The omentum is of normal uniform echogenicity.

ULTRASONOGRAPHIC FINDINGS

- Pancreatic changes in the right limb – Most consistent with chronic pancreatic remodeling +/- chronic pancreatitis.
- Mildly heterogeneous liver with a small hypoechoic mass effect on the left side – The lesion could be consistent with a large regenerative nodule, an early primary hepatic mass lesion (adenoma, carcinoma, etc.). A more aggressive lesion cannot be ruled out.
- Moderate gallbladder debris – The significance of the aggregated gallbladder debris is unclear. This could represent an early mucocele, cholestasis, or may be secondary to fasting but seems unlikely to be causing a current issue. Recommend continued monitoring.
- Mild thickening and fluid distention of the duodenum with evidence of mucosal speckling – Bright mucosal speckling has been postulated to represent dilated lacteals or focal accumulations of mucus, cellular debris, etc.. in the mucosal crypts.

INTERPRETATION OF THE FINDINGS & FURTHER RECOMMENDATIONS

There is a small mass effect visualized on the left side of the liver. The significance of this lesion is uncertain. If this is a primary hepatic mass effect or large regenerative nodule, it could be an incidental finding and unrelated to the patient's current clinical symptoms. If a safe window for sampling is available, consider a fine needle aspirate.



PATIENT

Tiny Smith

The duodenum is somewhat fluid distended, with mucosal speckling. This could be consistent with a chronic enteropathy or a flare up of gastroenteritis with concurrent chronic enteropathy. Correlate with clinical symptoms and the patient's history.

SPECIES

Canine

- Consider empirical treatment for acute gastroenteritis/pancreatitis.
- A gastrointestinal malabsorption panel (including cobalamin, folate, TLI and PLI) to Texas A&M GI Laboratory is recommended for further evaluation of GI and pancreatic function.

BREED

Fiest x

If symptoms are persistent despite appropriate supportive care, reevaluation with ultrasound could be considered, as eventually biopsies of the GI tract may be warranted. Recommend continued monitoring of the focal hepatic mass lesion, and cytologic sampling as described above.

SEX

Spayed Female

Recommend three view thoracic radiographs to evaluate for possible concurrent thoracic disease/involvement (disregard if this has already been done).

AGE

15 Years

WEIGHT

17 lbs

INTERPRETED BY

Kathleen Sennello DVM,
 MS, Diplomate ACVIM
 (Small Animal Internal
 Medicine)

IMAGING PERFORMED BY

Kathleen Byrnes

HOSPITAL NAME

Chatham Veterinary
 Services

REFERRING VET

Dr. Scott

INVOICE

73213

DATE

2/24/26

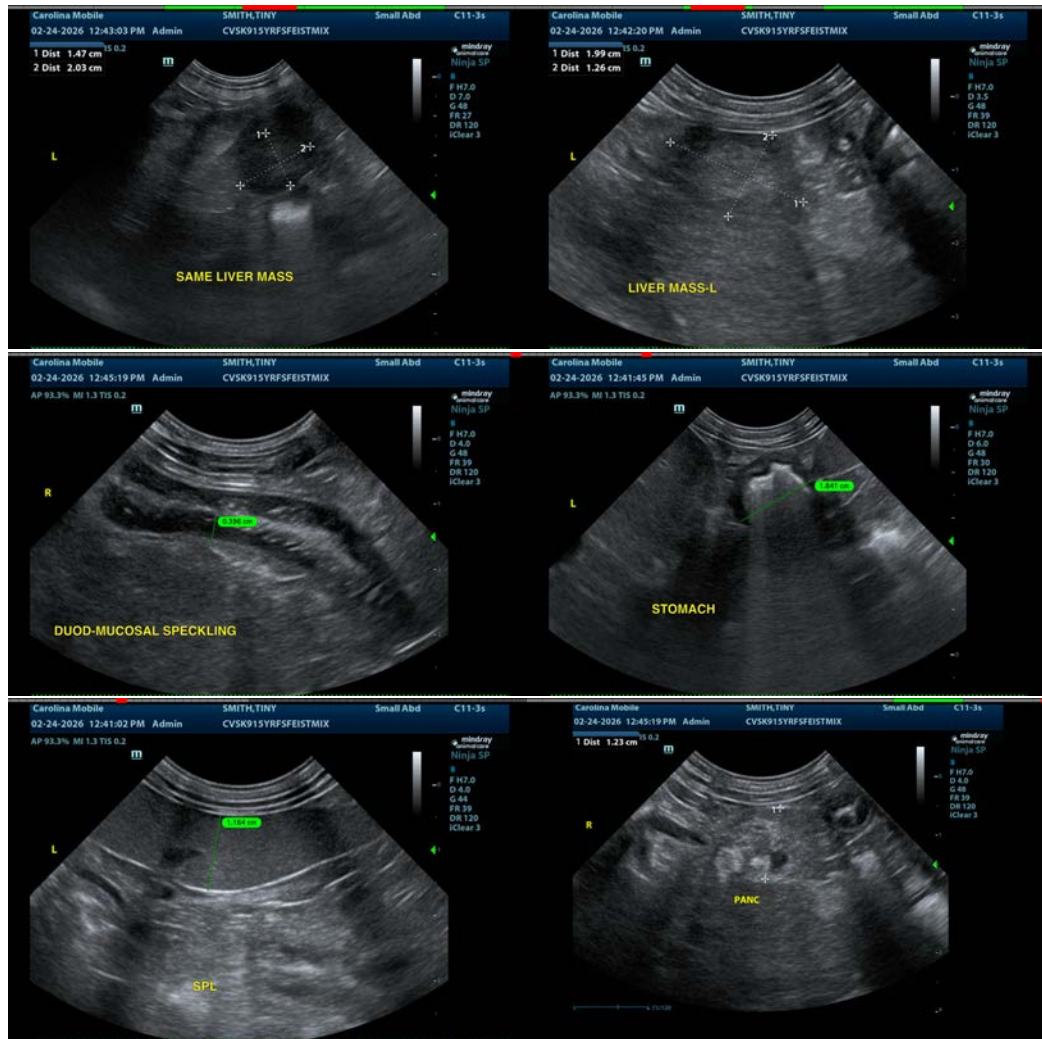



PATIENT

Tiny Smith

SPECIES

Canine

BREED

Fiest x

SEX

Spayed Female

AGE

15 Years

WEIGHT

17 lbs

INTERPRETED BY

Kathleen Sennello DVM,
 MS, Diplomate ACVIM
 (Small Animal Internal
 Medicine)

IMAGING PERFORMED BY

Kathleen Byrnes

HOSPITAL NAME

Chatham Veterinary
 Services

REFERRING VET

Dr. Scott

INVOICE

73213

DATE

2/24/26

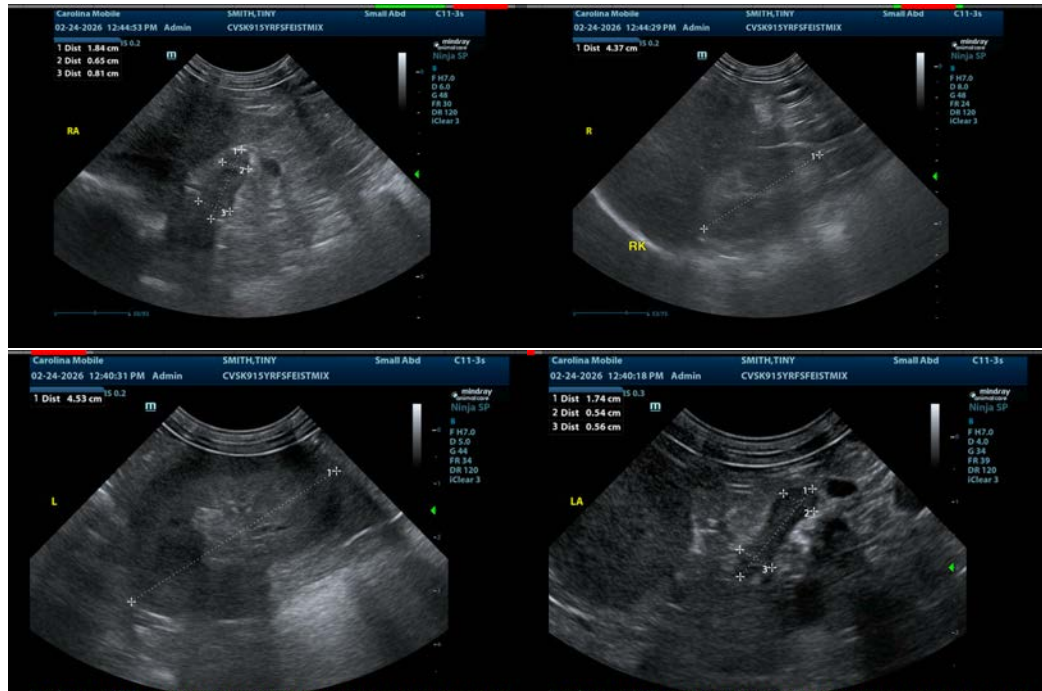

The information and recommendations provided are based on the images presented by the referring veterinarian/sonographer. No evaluation can be communicated regarding pathology that was not visible in the image/video clips provided.

Thank you for this referral. If the clinical or image interpretation does not parallel your findings or if I can be of any further assistance please contact me.

Kathleen Sennello DVM,MS, Diplomate ACVIM (Small animal Internal Medicine)

info@sonopath.com