



**PATIENT**

Chloe Plebani

**SPECIES**

Feline

**BREED**

DSH

**SEX**

Spayed Female

**AGE**

9 Years 1 Month

**WEIGHT**

11.36 lbs

**INTERPRETED BY**

Kathleen Sennello DVM,  
MS, Diplomate ACVIM  
(Small Animal Internal  
Medicine)

**IMAGING  
PERFORMED BY**

Heather Platzer

**HOSPITAL NAME**

Hershire Animal  
Hospital

**REFERRING VET**

Susan Zhang, DVM

**INVOICE**

73237

**DATE**

2/24/26

**PRESENTING CLINICAL SIGNS**

1.5lb weight loss over the course of 3-4 months. Did not resorptive lesions on PE, cbc/chem/t4 wnl with exception of mild neutropenia r/o idiopathic vs secondary to inflammation? Is here for a dental and getting an AUS while under anesthesia.

**ULTRASONOGRAPHIC EXAMINATION OF THE ABDOMEN**

**Urinary System**

The urinary bladder is moderately distended with anechoic urine. The Bladder wall, trigone, ureteral papillae and visible urethra (to a depth of 2cm) appear normal with no evidence of wall thickening, mucosal irregularities, masses or cystic calculi.

The left kidney is normal in size but irregular in shape, measuring 3.05 cm, with mild pyelectasia at 0.21 cm. Overall echogenicity is slightly hyperechoic with poor corticomedullary distinction and a typical 1:3 cortex:medulla ratio. There is no evidence of focal perinephric inflammation or effusion. There is no evidence of nephroliths, infarcts or hydroureter. Renal vasculature is normal.

The right kidney is normal in size but slightly irregular in shape, measuring 3.23 cm. Overall echogenicity is normal with adequate corticomedullary distinction and a typical 1:3 cortex:medulla ratio. There is no evidence of focal perinephric inflammation or effusion. There is no evidence of pyelectasia, nephroliths, infarcts or hydroureter. Renal vasculature is normal.

**Adrenal Glands**

The left adrenal gland is normal in size measuring 0.38 cm at the caudal pole. It is observed in its normal position cranial to the left renal artery. It is normal in appearance (uniformly hypoechoic) and shape with no evidence of a mass effect.

The right adrenal gland is normal in size measuring 0.38 cm at the caudal pole. It is observed in its normal position between the cranial aspect of the right kidney and the caudal vena cava. It is normal in appearance (uniformly hypoechoic) and shape with no evidence of a mass effect.

**Spleen**

The spleen is subjectively normal in size (0.94 cm), echotexture is homogenous, and the splenic capsule is smooth with no irregularities. The blood flow through the hilus and splenic parenchyma appears normal. No focal parenchymal abnormalities are visualized.

**Liver**

The liver is subjectively normal in size, and echogenicity with smooth peripheral margins. The parenchyma is homogenous echotexture. The visible portions of the vasculature and biliary tract appear normal. No focal nodules or cystic lesions are observed.

The gall bladder lumen is moderately distended. The wall of the gall bladder is not thickened and has a smooth mucosal surface. Luminal contents are mild and likely incidental at this time. The cystic and common bile ducts are normal/not visible.



## PATIENT

Chloe Plebani

## SPECIES

Feline

## BREED

DSH

## SEX

Spayed Female

## AGE

9 Years 1 Month

## WEIGHT

11.36 lbs

## INTERPRETED BY

Kathleen Sennello DVM,  
MS, Diplomate ACVIM  
(Small Animal Internal  
Medicine)

## IMAGING PERFORMED BY

Heather Platzer

## HOSPITAL NAME

Hershire Animal  
Hospital

## REFERRING VET

Susan Zhang, DVM

## INVOICE

73237

## DATE

2/24/26

## *Gastrointestinal*

The stomach contains mild fluid. It measures at a normal thickness of <0.36cm with some variability due to the presence of rugal folds. The distinction of the gastric wall layers is adequate and there is no impression of reduced peristaltic activity. No masses or focal lesions were observed.

The visualized areas of duodenum, jejunum and ileum have a relatively uniform diameter with minimal fluid distension. Wall thickness is normal. Bowel loops follow a curvilinear path with distinct wall layering maintaining the typical 1:3 muscularis:mucosa layer ratio. Duodenum wall measures 0.28 cm. Jejunum wall measures 0.21 cm. Visualized peristalsis appears appropriate. There were no focal lesions consistent with obstruction or a mass effect observed.

Sections of colon are visualized with formed fecal material and gas shadowing distally. There is no observed focal or generalized colon wall thickening or loss of layering.

## *Pancreas*

The area of the pancreas is normal and isoechoic to surrounding mesentery. There is no evidence of nodules or cystic lesions. There is no evidence of regional mesenteric inflammation or fluid.

## *Free Abdomen*

Evaluation of the peritoneal cavity did not reveal any evidence of effusion, or subjective lymphadenomegaly. The Medial iliac nodes appear normal and there was no evidence of a caudal aortic thrombus at the bifurcation. The omentum is of normal uniform echogenicity.

## ULTRASONOGRAPHIC FINDINGS

- Irregularly shaped kidneys with mildly reduced corticomedullary distinction on the left kidney and mild pyelectasia – Irregularity noted (left > right) could be secondary to previous renal infarcts, renal injury, less likely early neoplastic change.

## INTERPRETATION OF THE FINDINGS & FURTHER RECOMMENDATIONS

Both kidneys appear somewhat irregular in shape. The left kidney is more significantly affected than the right. The significance of this is uncertain. Correlate with renal values, renal concentrating ability, a urinalysis, culture, and blood pressure evaluation. Additionally recommend continued monitoring of the kidneys, looking for progression of these findings. This can be seen as an incidental finding in some individuals but could also be associated with significant renal disease, etc.

If there is concern for underlying gastrointestinal disease, you could consider a GI panel to Texas A&M for a qualitative fPLI, TLI, cobalamin and folate, looking for additional evidence. If this is strongly suspected, further workup/treatment may be indicated, possibly including a hydrolyzed protein prescription diet, GI biopsies, etc.



**PATIENT**

Chloe Plebani

**SPECIES**

Feline

**BREED**

DSH

**SEX**

Spayed Female

**AGE**

9 Years 1 Month

**WEIGHT**

11.36 lbs

**INTERPRETED BY**

Kathleen Sennello DVM,  
MS, Diplomate ACVIM  
(Small Animal Internal  
Medicine)

**IMAGING  
PERFORMED BY**

Heather Platzer

**HOSPITAL NAME**

Hershire Animal  
Hospital

**REFERRING VET**

Susan Zhang, DVM

**INVOICE**

73237

**DATE**

2/24/26

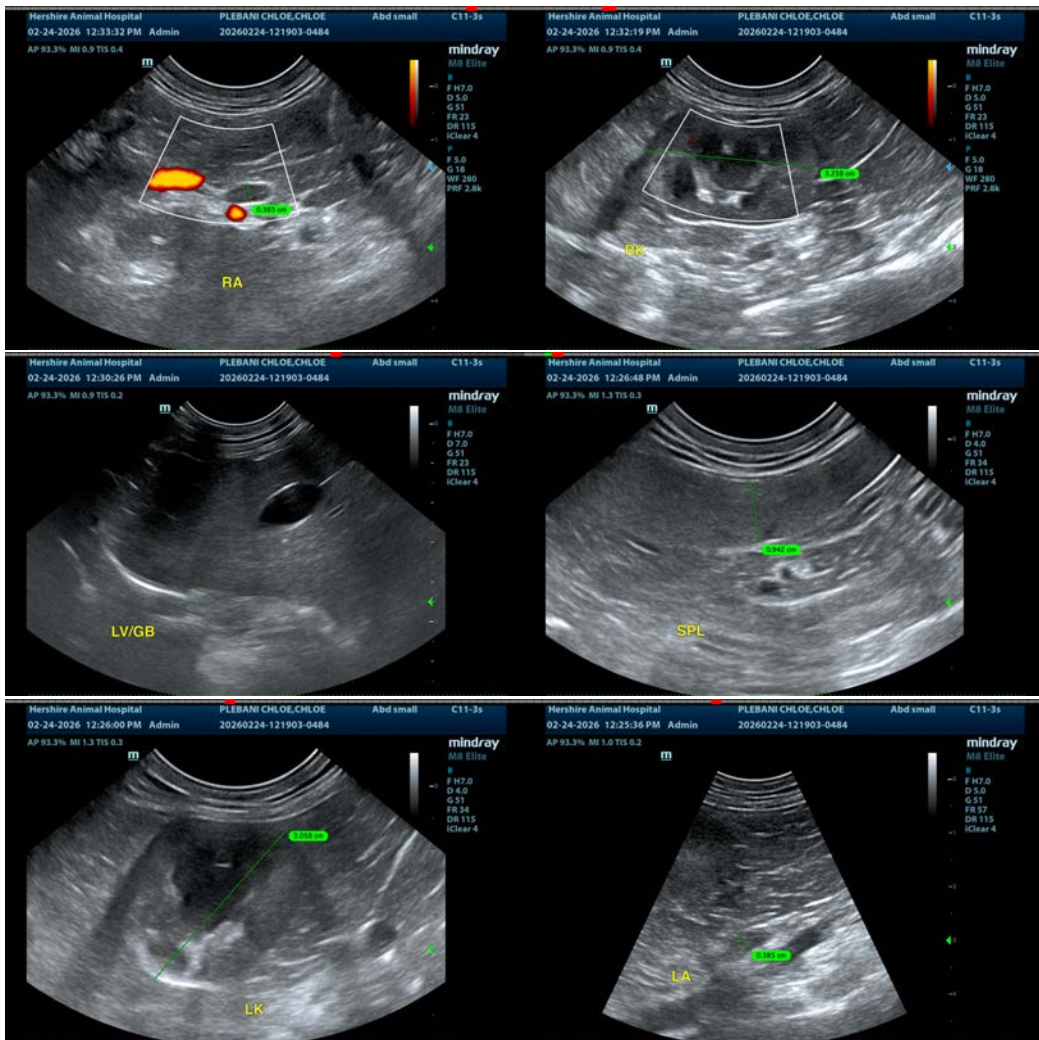

The information and recommendations provided are based on the images presented by the referring veterinarian/sonographer. No evaluation can be communicated regarding pathology that was not visible in the image/video clips provided.

Thank you for this referral. If the clinical or image interpretation does not parallel your findings or if I can be of any further assistance please contact me.

Kathleen Sennello DVM,MS, Diplomate ACVIM (Small animal Internal Medicine)

info@sonopath.com