



**DATE PRESENTING CLINICAL SIGNS**

2/20/26 **Patient History:** Hx of ocular melanoma.

**PATIENT Current Medications:** None listed.

Max Abate **Labwork Results:** Labwork attached. Enlarged cranial mediastinum.

**Date of Previous IntraPet Ultrasound:** No previous.

**Sedation:** Not required to complete full diagnostic ultrasound.

**Stat Report:** Not requested.

**SPECIES Imaging Performed by:** Stephanie Warga RDCS, RVT.

Feline

**LIMITED ULTRASONOGRAPHIC EXAMINATION**

**BREED**

**Thorax**

DSH

The cranial thorax is evaluated. The region of the cranial mediastinum appears normal with a small amount of fat. No identifiable mass lesions are observed and there is no evidence of any pleural effusion or significant lymphadenopathy. There are occasional subtle “B-lines” noted, and the visualized regions of the cardiac silhouette appear within normal limits (no obvious effusion or mass lesions).

**SEX**

Neutered Male

**ULTRASONOGRAPHIC FINDINGS**

**AGE**

- Normal feline mediastinal region with subtle “B-lines”.

7/14/09

**INTERPRETATION OF THE FINDINGS & FURTHER RECOMMENDATIONS**

**WEIGHT**

No mass lesion is observed on today’s exam. Subtle “B-lines” are observed, which can be sometimes seen with congestion, mild pulmonary parenchymal disease, etc. Correlate with patient’s thoracic radiographs and clinical history.

11.5 lbs

**INTERPRETED BY**

Kathleen Sennello DVM,  
MS, Diplomate ACVIM  
(Small Animal Internal  
Medicine)

**HOSPITAL NAME**

Chadwell Animal  
Hospital

**REFERRING VET**

Dr. Gold

**INVOICE**

73136



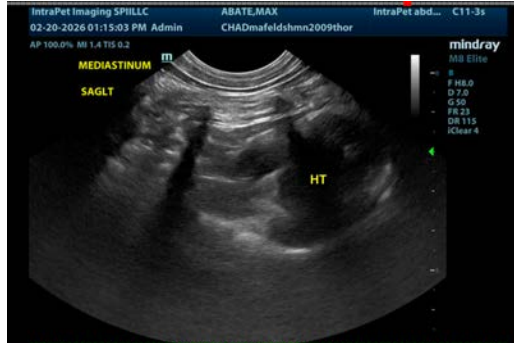

**The information and recommendations provided are based on the images presented by the referring veterinarian/sonographer. No evaluation can be communicated regarding pathology that was not visible in the image/video clips provided.**

Thank you for this referral. If the clinical or image interpretation does not parallel your findings or if I can be of any further assistance please contact me.

Kathleen Sennello DVM,MS, Diplomate ACVIM (Small animal Internal Medicine)  
info@sonopath.com