



**PATIENT PRESENTING CLINICAL SIGNS**

Rosie Elfring Potbelly appearance, no hair regrowth, mod enlarged prescapular LN

**SPECIES** Abnormal PE/Chem/CBC/UA Results: mild nonregenerative anemia, thrombocytosis BUN 46 Albumin 4 ALP 169 ALT 301 (increased in last few months) GGT 17 Cholesterol 364 (increased in last few months) TT4 0.7

Canine

**BREED ULTRASONOGRAPHIC EXAMINATION OF THE ABDOMEN**

Terrier X **Urinary System**

**SEX** The urinary bladder is moderately distended with anechoic urine. The Bladder wall, trigone, ureteral papillae and visible urethra (to a depth of 2cm) appear normal with no evidence of wall thickening, mucosal irregularities, masses or cystic calculi.

Spayed Female

**AGE** The left kidney has a normal shape and size (4.77 cm). Overall echogenicity is slightly hyperechoic with poor corticomedullary distinction and a typical 1:3 cortex:medulla ratio. There is no evidence of focal perinephric inflammation or effusion. There is no evidence of pyelectasia, nephroliths, infarcts or hydroureter. Renal vasculature is normal.

12 Years

**WEIGHT** The right kidney has a normal shape and size (4.65 cm). Overall echogenicity is slightly hyperechoic with poor corticomedullary distinction and a typical 1:3 cortex:medulla ratio. There is no evidence of focal perinephric inflammation or effusion. There is no evidence of pyelectasia, nephroliths, infarcts or hydroureter. Renal vasculature is normal.

18 Pounds

**INTERPRETED BY**

Kathleen Sennello DVM, MS, Diplomate ACVIM (Small Animal Internal Medicine)

**Adrenal Glands**

The left adrenal gland is normal in size measuring 0.57 cm at the caudal pole. It is observed in its normal position cranial to the left renal artery. It is normal in appearance (uniformly hypoechoic) and shape with no evidence of a mass effect.

**IMAGING PERFORMED BY**

Sara Hansen

The right adrenal gland is normal in size measuring 0.49 cm at the caudal pole. It is observed in its normal position between the cranial aspect of the right kidney and the caudal vena cava. It is normal in appearance (uniformly hypoechoic) and shape with no evidence of a mass effect.

**HOSPITAL NAME**

Willakenzie AC

**Spleen**

The spleen is subjectively normal in size. The spleen echotexture is heterogenous and moderately mottled, the splenic capsule is smooth with no irregularities. The blood flow through the hilus and splenic parenchyma appears normal. No focal parenchymal abnormalities are visualized.

**REFERRING VET**

Dr. Fischer

**Liver**

The liver is large with smooth peripheral margins. The parenchyma is hyperechoic and homogenous in echotexture. The visible portions of the vasculature and biliary tract appear normal. No focal nodules or cystic lesions are observed.

**INVOICE**

45174

**DATE**

2/15/23

The gall bladder lumen is moderately distended. The wall of the gall bladder is not thickened and has a smooth mucosal surface. There is a moderate amount of non-organized echogenic debris. The cystic and common bile ducts are normal/not visible.

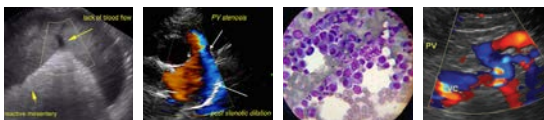

**PATIENT** *Gastrointestinal*

Rosie Elfring The stomach contains moderate ingesta and fluid. It measures at a normal thickness of <0.7cm with some variability due to the presence of rugal folds. The distinction of the gastric wall layers is adequate and there is no impression of reduced peristaltic activity. No masses or focal lesions were observed.

**SPECIES**

Canine

**BREED**

Terrier X

**SEX**

Spayed Female

The visualized areas of duodenum, jejunum and ileum have a relatively uniform diameter with minimal fluid distension. Wall thickness is normal. Bowel loops follow a curvilinear path with distinct wall layering maintaining the typical 1:3 muscularis:mucosa layer ratio. Jejunum wall measures 0.27 cm. Visualized peristalsis appears appropriate. There were no focal lesions consistent with obstruction or a mass effect observed.

The ileocecal junction was visualized and exhibited normal intact wall layering and is subjectively of normal thickness. Sections of colon are visualized with formed fecal material and gas shadowing distally. There is no observed focal or generalized colon wall thickening or loss of layering.

**AGE**

12 Years

*Pancreas*

The pancreas is normal and isoechoic to surrounding mesentery. There is no evidence of nodules or cystic lesions. There is no evidence of regional mesenteric inflammation or fluid.

**WEIGHT**

18 Pounds

*Free Abdomen*

Evaluation of the peritoneal cavity did not reveal any evidence of effusion, or subjective lymphadenomegaly. The Medial iliac nodes appear normal and there was no evidence of a caudal aortic thrombus at the bifurcation. The omentum is of normal uniform echogenicity.

**INTERPRETED BY**

Kathleen Sennello DVM,  
MS, Diplomate ACVIM  
(Small Animal Internal  
Medicine)

*Other*

The right auricle and pericardium were visualized and were unremarkable. No obvious pathology is visualized. If cardiac function evaluation is desired a full echocardiogram is warranted.

**IMAGING PERFORMED BY**

Sara Hansen

**ULTRASONOGRAPHIC FINDINGS**

- Moderately mottled spleen – The diffuse splenic changes are non-specific and could be consistent with lymphoid hyperplasia, extramedullary hematopoiesis, infiltrative neoplasia, inflammation, other. Cytology or histopathology would be necessary to get a definitive diagnosis.
- Large hyperechoic liver – The diffuse hepatic changes are non-specific and can be seen with vacuolar hepatopathy, reactive change, nodular hyperplasia or, less likely, inflammatory/immune-mediated disease, infiltrative neoplasia, or other hepatopathy.
- Moderate gallbladder debris – The significance of the aggregated gallbladder debris is unclear. This could represent an early mucocele, cholestasis, or may be secondary to fasting but seems unlikely to be causing a current issue. Recommend continued monitoring.
- Moderate shadowing ingesta/fluid in the gastric lumen – Correlate with feeding history. If the patient was adequately fasted, consider such differentials as delayed gastric emptying, ingested foreign material, or a pyloric outflow tract obstruction (none visualized).
- Mildly decreased corticomedullary distinction in both kidneys – The bilateral renal findings are consistent with age-related change.

**HOSPITAL NAME**

Willakenzie AC

**REFERRING VET**

Dr. Fischer

**INVOICE**

45174

**DATE**

2/15/23



**PATIENT**

Rosie Elfring

**SPECIES**

Canine

**BREED**

Terrier X

**SEX**

Spayed Female

**AGE**

12 Years

**WEIGHT**

18 Pounds

**INTERPRETED BY**

Kathleen Sennello DVM,  
 MS, Diplomate ACVIM  
 (Small Animal Internal  
 Medicine)

**IMAGING PERFORMED BY**

Sara Hansen

**HOSPITAL NAME**

Willakenzie AC

**REFERRING VET**

Dr. Fischer

**INVOICE**

45174

**DATE**

2/15/23

**INTERPRETATION OF THE FINDINGS & FURTHER RECOMMENDATIONS**

The spleen appears somewhat prominent and mottled on today's exam. Consider a fine needle aspirate, looking for any evidence of underlying round cell neoplasia, etc.

The liver is large and hyperechoic. This is a somewhat non-specific finding, but given the mild to moderate liver enzyme elevations described, you could consider the following work up.

- Consider close evaluation of history for possible toxic changes examine medications, diet, dietary indiscretion etc...
- Consider PCR on urine/serum for leptospirosis (if not on antibiotics)/serology if recent antibiotic history
- If not already done, consider pre and post prandial bile acids to evaluate liver function
- Consider Fine needle aspirate if round cell neoplasia is on your differential list (25 g needle, normal coags)
- If no response to supportive care (Denamarin, fluids, antibiotics, +/- ursodiol etc.) Consider liver biopsy with samples obtained for histopathology, culture, and copper levels.

If there is no indication of significant underlying liver disease, and symptoms persist, you could consider evaluation for atypical Cushing's, although the lack of a significant ALP elevation and normal sized adrenals make this less likely.

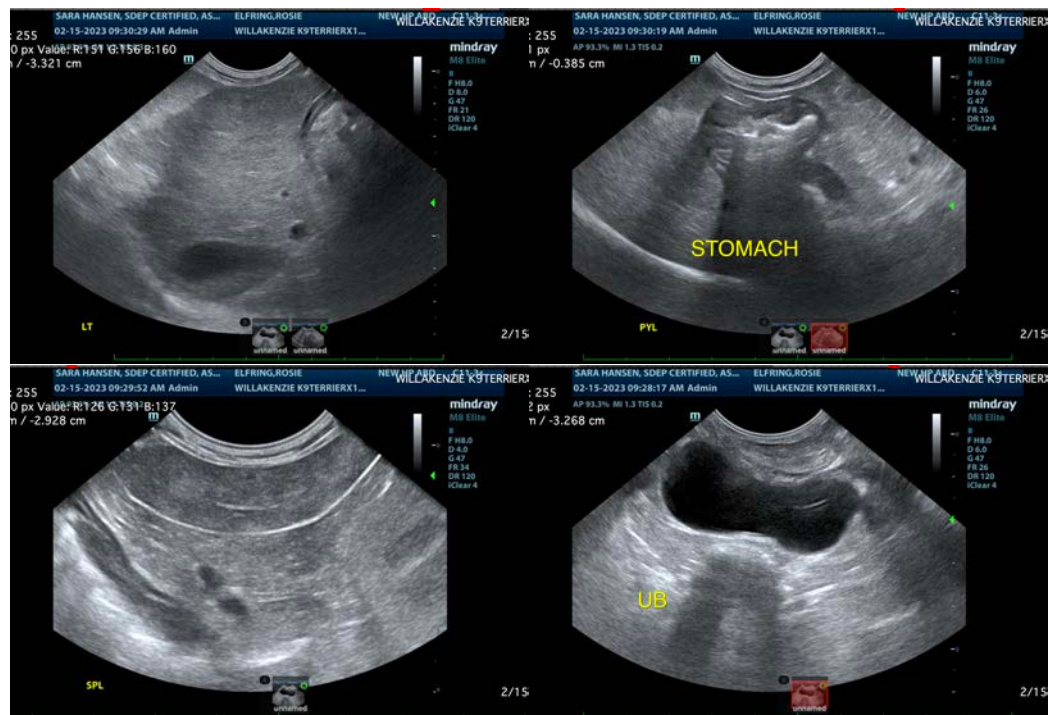

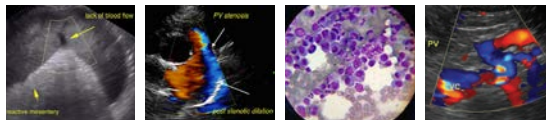

**PATIENT**

Rosie Elfring

**SPECIES**

Canine

**BREED**

Terrier X

**SEX**

Spayed Female

**AGE**

12 Years

**WEIGHT**

18 Pounds

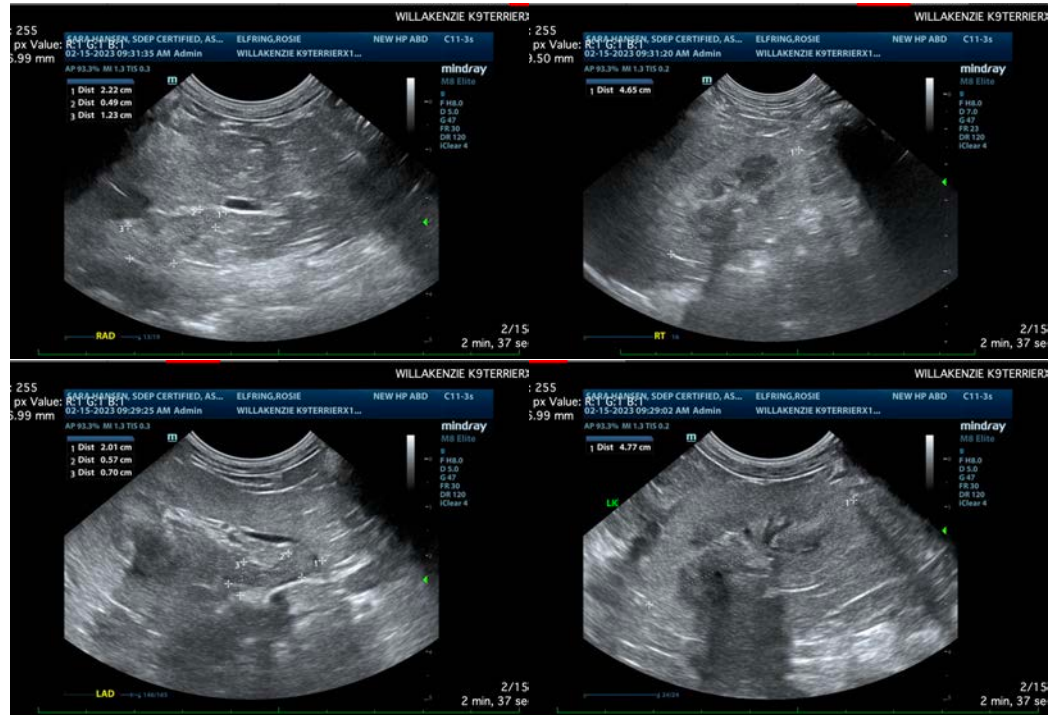

**INTERPRETED BY**

Kathleen Sennello DVM,  
MS, Diplomate ACVIM  
(Small Animal Internal  
Medicine)

**IMAGING PERFORMED BY**

Sara Hansen

The information and recommendations provided are based on the images presented by the referring veterinarian/sonographer. No evaluation can be communicated regarding pathology that was not visible in the image/video clips provided.

Thank you for this referral. If the clinical or image interpretation does not parallel your findings or if I can be of any further assistance please contact me.

Kathleen Sennello DVM,MS, Diplomate ACVIM (Small animal Internal Medicine)

kathleen.sennello@sonopath.com

**HOSPITAL NAME**

Willakenzie AC

**REFERRING VET**

Dr. Fischer

**INVOICE**

45174

**DATE**

2/15/23