



PATIENT PRESENTING CLINICAL SIGNS

Flash Fenn
Acute onset vomiting primarily undigested kibble >2 hours after eating. decreased appetite, lethargic. Very painful in abdomen. examined yesterday - did well w/ cerenia, buprenorphine
Abnormal PE/Chem/CBC/UA Results: Chronic paresis on exam, painful cranial abdomen, otherwise NSF on PE BW/UA unremarkable other than dilute urine.

SPECIES

Canine

BREED

French Bulldog

SEX

Neutered male

AGE

11 years

WEIGHT

28.2 lbs

INTERPRETED BY

Kathleen Sennello
DVM, MS, Diplomate
ACVIM (Small Animal
Internal Medicine)

IMAGING PERFORMED BY

Jessica Bailes

HOSPITAL NAME

All Creatures Great
and Small VC of
Corvallis

REFERRING VET

Dr. Marszewski

INVOICE

96092

DATE

2/15/22

ULTRASONOGRAPHIC EXAMINATION OF THE ABDOMEN

Urinary System

The urinary bladder is moderately distended with anechoic urine. The Bladder wall, trigone, ureteral papillae and visible urethra (to a depth of 2cm) appear normal with no evidence of wall thickening, mucosal irregularities, masses or cystic calculi.

The visualized areas of prostate and surrounding tissue appear normal. Unfortunately, the prostate is not fully visualized likely due to its intrapelvic location. Correlate with rectal exam findings.

The left kidney has a normal shape and size (4.59 cm). Overall echogenicity is normal with adequate corticomedullary distinction and a typical 1:3 cortex:medulla ratio. There is no evidence of perinephric inflammation or effusion. Mild pyelectasia was noted and measured 0.12 cm and a 0.82 cm cortical cyst on the cranial pole. There is no evidence of nephroliths, infarcts or hydroureter. Renal vasculature is normal.

The right kidney has a normal shape and size (4.69 cm). Overall echogenicity is normal with adequate corticomedullary distinction and a typical 1:3 cortex:medulla ratio. There is no evidence of perinephric inflammation or effusion. There is no evidence of pyelectasia, nephroliths, infarcts or hydroureter. Renal vasculature is normal.

Adrenal Glands

The left adrenal gland is normal in size measuring 0.73 cm at the caudal pole It is observed in its normal position cranial to the left renal artery. It is normal in appearance (uniformly hypoechoic) and shape with no evidence of a mass effect.

The right adrenal gland is normal in size measuring 0.67 cm at the caudal pole It is observed in its normal position between the cranial aspect of the right kidney and the caudal vena cava. It is normal in appearance (uniformly hypoechoic) and shape with no evidence of a mass effect.

Spleen

The spleen is subjectively normal in size, echotexture is homogenous, and the splenic capsule is smooth with no irregularities. The blood flow through the hilus and splenic parenchyma appears normal. No focal parenchymal abnormalities are visualized.

Liver

The liver is subjectively normal in size, and echogenicity with smooth peripheral margins. The parenchyma is homogenous echotexture. The visible portions of the vasculature and biliary tract appear normal. No focal nodules or cystic lesions are observed. The gallbladder lumen is moderately distended.



PATIENT

Flash Fenn

The wall of the gallbladder is not thickened and has a smooth mucosal surface. Luminal contents are primarily anechoic. The cystic and common bile ducts are normal/not visible.

SPECIES

Canine

Gastrointestinal

The stomach contains minimal luminal contents. It measures at a normal thickness of <0.7cm with some variability due to the presence of rugal folds. The distinction of the gastric wall layers is adequate and there is no impression of reduced peristaltic activity. No masses or focal lesions were observed.

BREED

French Bulldog

The visualized areas of duodenum, jejunum and ileum have a uniform diameter with minimal fluid distension. Wall appears subjectively, mildly increased. Bowel loops follow a typical curvilinear path with distinct wall layering. Visualized peristalsis appears appropriate. There were no focal lesions consistent with obstruction or a mass effect observed

SEX

Neutered male

The ileocecal junction was visualized and exhibited normal intact wall layering and is subjectively of normal thickness. Sections of colon are visualized with formed fecal material and gas shadowing distally. There is no observed focal or generalized colon wall thickening or loss of layering.

AGE

11 years

Pancreas

The pancreas is normal and isoechoic to surrounding mesentery. There is no evidence of nodules or cystic lesions. There is no evidence of regional mesenteric inflammation or fluid.

WEIGHT

28.2 lbs

INTERPRETED BY

Kathleen Sennello
DVM, MS, Diplomate
ACVIM (Small Animal
Internal Medicine)

Free Abdomen

Evaluation of the peritoneal cavity did not reveal any evidence of effusion, or subjective lymphadenomegaly. The Medial iliac nodes appear normal and there was no evidence of a caudal aortic thrombus at the bifurcation. The omentum is of normal uniform echogenicity.

IMAGING PERFORMED BY

Jessica Bailes

ULTRASONOGRAPHIC FINDINGS

HOSPITAL NAME

All Creatures Great
and Small VC of
Corvallis

PRIMARY FINDINGS:

- Mildly thickened small intestine. The mild small intestinal wall changes may be a normal variant in this patient or could be consistent with an inflammatory process (e.g., inflammatory bowel disease).

REFERRING VET

Dr. Marszewski

SECONDARY FINDINGS:

- Mild pyelectasia of the left kidney with a cortical cyst in the cranial pole. These findings are likely incidental. Consider urinalysis and culture.

INVOICE

96092

INTERPRETATION OF THE FINDINGS & FURTHER RECOMMENDATIONS

No focal lesions are visualized associated with the GI tract or pancreas. Unfortunately, there are many causes for vomiting, which cannot be diagnosed by ultrasound alone and some types of foreign material can be difficult to visualize with ultrasound so a foreign body cannot be completely excluded as a possibility. Correlate findings with serial abdominal radiographs.

DATE

2/15/22



PATIENT

Flash Fenn

- Consider a GI panel to Texas A&M with a qualitative PLI, TLI, cobalamin and folate to further evaluate the pancreas and small intestine

SPECIES

Canine

- Consider symptomatic therapy for gastroenteritis

BREED

French Bulldog

- Recommend three view thoracic radiographs to evaluate the esophagus and look for concurrent intrathoracic disease.

SEX

Neutered male

- If symptoms are persisting consider reimaging (radiographs +/- ultrasound) and possible GI biopsies if clinically appropriate.

AGE

11 years

WEIGHT

28.2 lbs

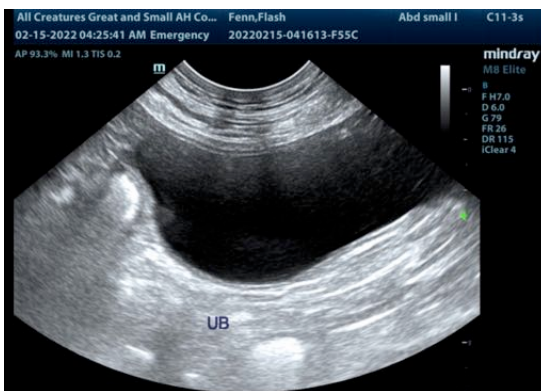
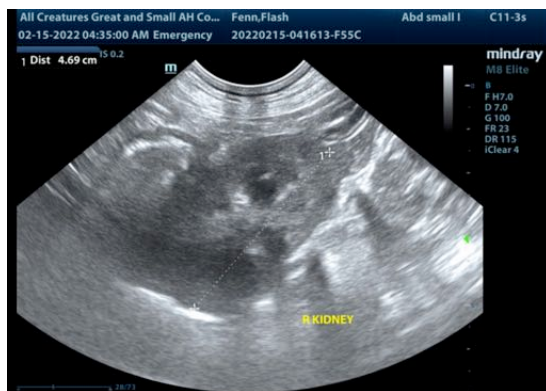
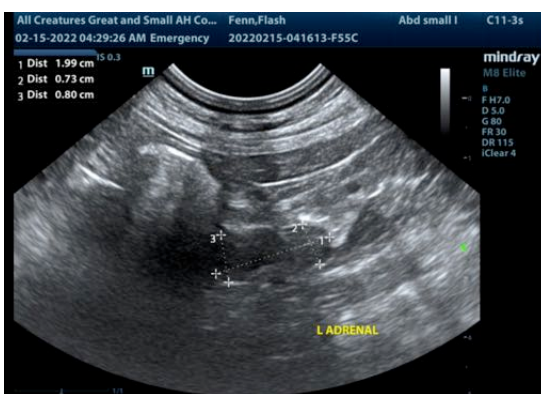

INTERPRETED BY

Kathleen Sennello
DVM, MS, Diplomate
ACVIM (Small Animal
Internal Medicine)

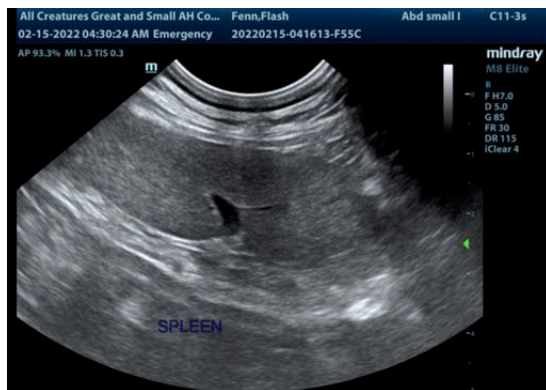

IMAGING PERFORMED BY

Jessica Bailes

HOSPITAL NAME

All Creatures Great
and Small VC of
Corvallis

REFERRING VET

Dr. Marszewski

INVOICE

96092

DATE

2/15/22



PATIENT

Flash Fenn

SPECIES

Canine

BREED

French Bulldog

SEX

Neutered male

AGE

11 years

WEIGHT

28.2 lbs

INTERPRETED BY

Kathleen Sennello
DVM, MS, Diplomate
ACVIM (Small Animal
Internal Medicine)

**IMAGING
PERFORMED BY**

Jessica Bailes

HOSPITAL NAME

All Creatures Great
and Small VC of
Corvallis

REFERRING VET

Dr. Marszewski

INVOICE

96092

DATE

2/15/22

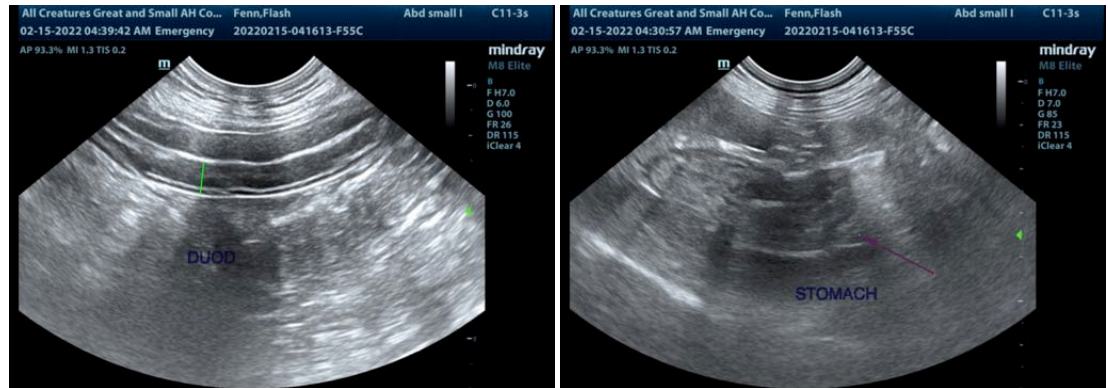

The information and recommendations provided are based on the images presented by the referring veterinarian/sonographer. No evaluation can be communicated regarding pathology that was not visible in the image/video clips provided.

Thank you for this referral. If the clinical or image interpretation does not parallel your findings or if I can be of any further assistance please contact me.

Kathleen Sennello DVM,MS, Diplomate ACVIM (Small animal Internal Medicine)
kathleen.sennello@sonopath.com