



PATIENT

Bingo Harris

SPECIES

Feline

BREED

DSH

SEX

NM

AGE

12.75 years

WEIGHT

7.9 lbs

INTERPRETED BY

Kathleen Sennello DVM,
MS, Diplomate ACVIM
(Small Animal Internal
Medicine)

IMAGING PERFORMED BY

Emily Kirk

HOSPITAL NAME

Shiloh Animal Hospital

REFERRING VET

Dr. Audra Alley

INVOICE

11295

DATE

2/12/2026

PRESENTING CLINICAL SIGNS

- Patient has a history of IBD and is currently on prednisolone.
- Ultrasound was originally scheduled as a follow up to monitor the changes identified on the scan in October of 2025. A urine culture performed after that scan was negative. Since then he has maintained a good quality of life until recently.
- Within the last few days he has started sneezing and exhibiting decreased appetite. Today he has congestion and nasal discharge. During the exam yesterday his abdominal palpation suggested the intestines felt thickened.

Abnormal PE/Chem/CBC/UA Results: fPL 12.3 (0-4.4) Severe leukocytosis w/ neutrophilia Full labs attached.

ULTRASONOGRAPHIC EXAMINATION OF THE ABDOMEN

Urinary System

The urinary bladder is moderately distended with mild primarily suspended echogenic debris present. The Bladder wall, trigone, ureteral papillae and visible urethra (to a depth of 2cm) appear normal with no evidence of wall thickening, mucosal irregularities, masses or calculi. Echogenic debris of this type can be associated with small crystals, cellular debris and proteinaceous debris.

The left kidney has a normal shape and size (3.57 cm). Overall echogenicity is slightly hyperechoic with poor corticomedullary distinction and a typical 1:3 cortex:medulla ratio. There is no evidence of focal perinephric inflammation or effusion. Pyelectasia noted measuring 0.34 cm. There is a dilated proximal ureter measuring at 0.34 cm (previous measurement 10/16/25 – pyelectasia at 0.42 cm, and ureter measured 0.35 cm). There is no evidence of nephroliths or infarcts. Renal vasculature is normal.

The right kidney has a normal shape and size (3.92 cm). Overall echogenicity is slightly hyperechoic with poor corticomedullary distinction and a typical 1:3 cortex:medulla ratio. There is no evidence of focal perinephric inflammation or effusion. There is no evidence of pyelectasia, nephroliths, infarcts or hydroureter. Renal vasculature is normal.

Adrenal Glands

The left adrenal gland is normal in size measuring 0.27 cm at the caudal pole. It is observed in its normal position cranial to the left renal artery. It is normal in appearance (uniformly hypoechoic) and shape with no evidence of a mass effect.

The right adrenal gland is normal in size measuring 0.37 cm at the caudal pole. It is observed in its normal position between the cranial aspect of the right kidney and the caudal vena cava. It is normal in appearance (uniformly hypoechoic) and shape with no evidence of a mass effect.

Spleen

The spleen is subjectively normal in size (0.64 cm), echotexture is homogenous, and the splenic capsule is smooth with no irregularities. The blood flow through the hilus and splenic parenchyma appears normal. No focal parenchymal abnormalities are visualized.

Liver



PATIENT

Bingo Harris

SPECIES

Feline

BREED

DSH

SEX

NM

AGE

12.75 years

WEIGHT

7.9 lbs

INTERPRETED BY

Kathleen Sennello DVM,
MS, Diplomate ACVIM
(Small Animal Internal
Medicine)

IMAGING PERFORMED BY

Emily Kirk

HOSPITAL NAME

Shiloh Animal Hospital

REFERRING VET

Dr. Audra Alley

INVOICE

11295

DATE

2/12/2026

The liver is borderline large and slightly hyperechoic. The parenchyma is homogenous echotexture. The visible portions of the vasculature and biliary tract appear normal. There is a small hypoechoic nodule in the left side measuring 0.36 cm.

The gall bladder lumen is moderately distended. The wall of the gall bladder is not thickened and has a smooth mucosal surface. Luminal contents are mild and likely incidental at this time. The cystic and common bile ducts are normal/not visible.

Gastrointestinal

The stomach contains minimal luminal contents. It measures at a normal thickness of 0.28 cm with some variability due to the presence of rugal folds. The distinction of the gastric wall layers is adequate and there is no impression of reduced peristaltic activity. No masses or focal lesions were observed.

The visualized areas of duodenum, jejunum and ileum have a relatively uniform diameter with minimal fluid distension. Wall thickness is normal. Bowel loops follow a curvilinear path with distinct wall layering maintaining the typical 1:3 muscularis:mucosa layer ratio. The duodenum measured as normal (0.26 cm in wall thickness) and the jejunum measured as normal (0.23 cm.) Visualized peristalsis appears appropriate. There were no focal lesions consistent with obstruction or a mass effect observed.

The ileocecal junction was visualized and exhibited normal intact wall layering and is subjectively of normal thickness. Sections of colon are visualized with formed fecal material and gas shadowing distally. There is no observed focal or generalized colon wall thickening or loss of layering.

Pancreas

The pancreas is prominent and mottled in the right limb. There is no evidence of nodules or cystic lesions. There is no evidence of regional mesenteric inflammation or fluid.

Free Abdomen

Evaluation of the peritoneal cavity did not reveal any evidence of effusion, or subjective lymphadenomegaly. The Medial iliac nodes appear normal and there was no evidence of a caudal aortic thrombus at the bifurcation. The omentum is of normal uniform echogenicity.

ULTRASONOGRAPHIC FINDINGS

- Moderate suspended echogenic debris in the urinary bladder. The echogenic debris in the bladder lumen could be consistent with cells, crystals, and/or mucus. Recommend urinalysis and culture.
- Age related changes visualized associated with both kidneys including stable left sided pyelectasia and ureteral dilation.
- Pancreas changes in the right limb most consistent with chronic pancreatitis/pancreatic remodeling. Hepatic changes are non-specific and could be consistent with hepatic lipidosis, inflammatory/infectious disease, infiltrative neoplasia, or other hepatopathy. The hypoechoic nodule appears stable from the previous exam.

INTERPRETATION OF THE FINDINGS & FURTHER RECOMMENDATIONS



PATIENT

Bingo Harris

SPECIES

Feline

BREED

DSH

SEX

NM

AGE

12.75 years

WEIGHT

7.9 lbs

INTERPRETED BY

Kathleen Sennello DVM,
MS, Diplomate ACVIM
(Small Animal Internal
Medicine)

IMAGING PERFORMED BY

Emily Kirk

HOSPITAL NAME

Shiloh Animal Hospital

REFERRING VET

Dr. Audra Alley

INVOICE

11295

DATE

2/12/2026

Today's scan appears similar to the previous exam 10/16/2025. Renal changes are stable and there's no visible progression of underlying gastrointestinal disease, etc. The liver subjectively appears somewhat large and hyperechoic. This could be secondary to steroid use, etc.

If the symptoms described are compatible with pancreatitis you could consider empirical treatment for pancreatitis as the right limb is very prominent.

If further evaluation for the sneezing is desired, you could consider a panel for infectious causes of upper respiratory disease and an oral exam looking for evidence of significant dental disease, etc.

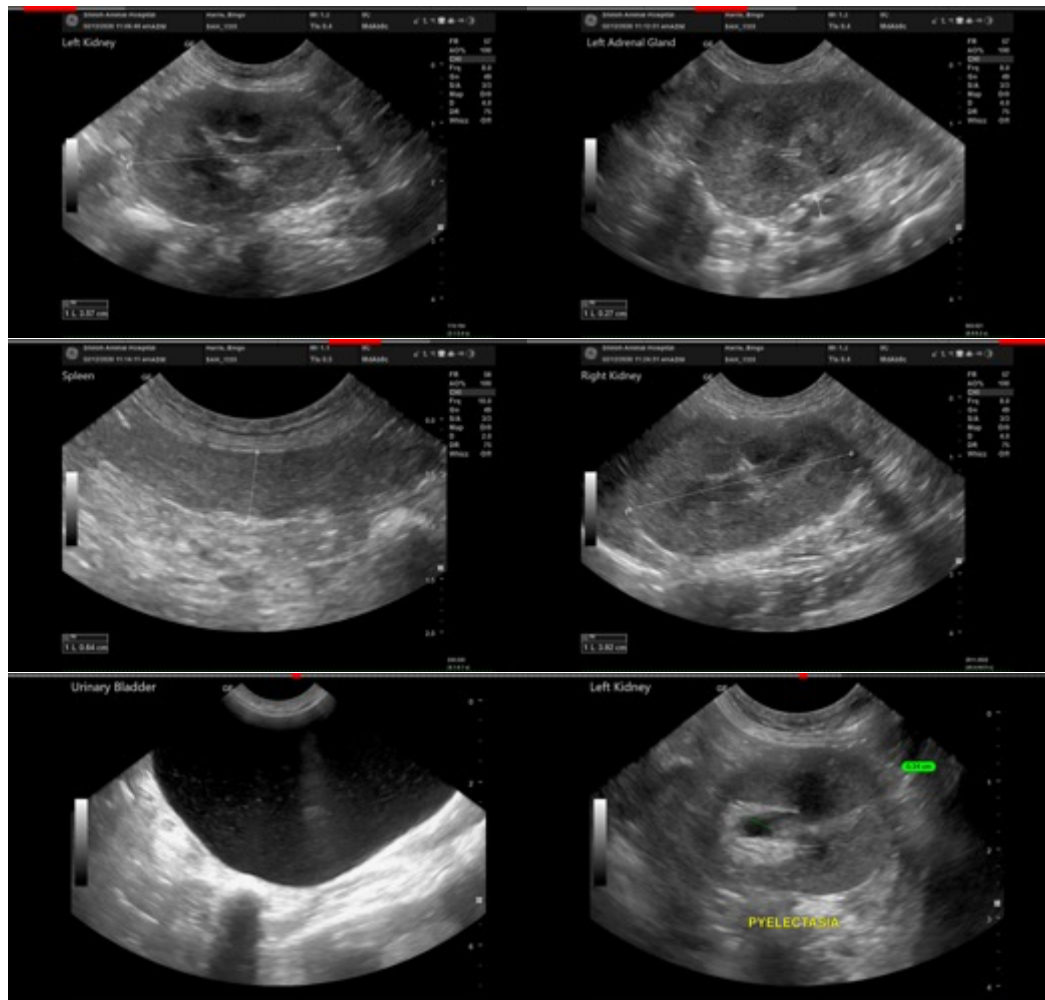



PATIENT

Bingo Harris

SPECIES

Feline

BREED

DSH

SEX

NM

AGE

12.75 years

WEIGHT

7.9 lbs

INTERPRETED BY

Kathleen Sennello DVM,
MS, Diplomate ACVIM
(Small Animal Internal
Medicine)

IMAGING PERFORMED BY

Emily Kirk

HOSPITAL NAME

Shiloh Animal Hospital

REFERRING VET

Dr. Audra Alley

INVOICE

11295

DATE

2/12/2026

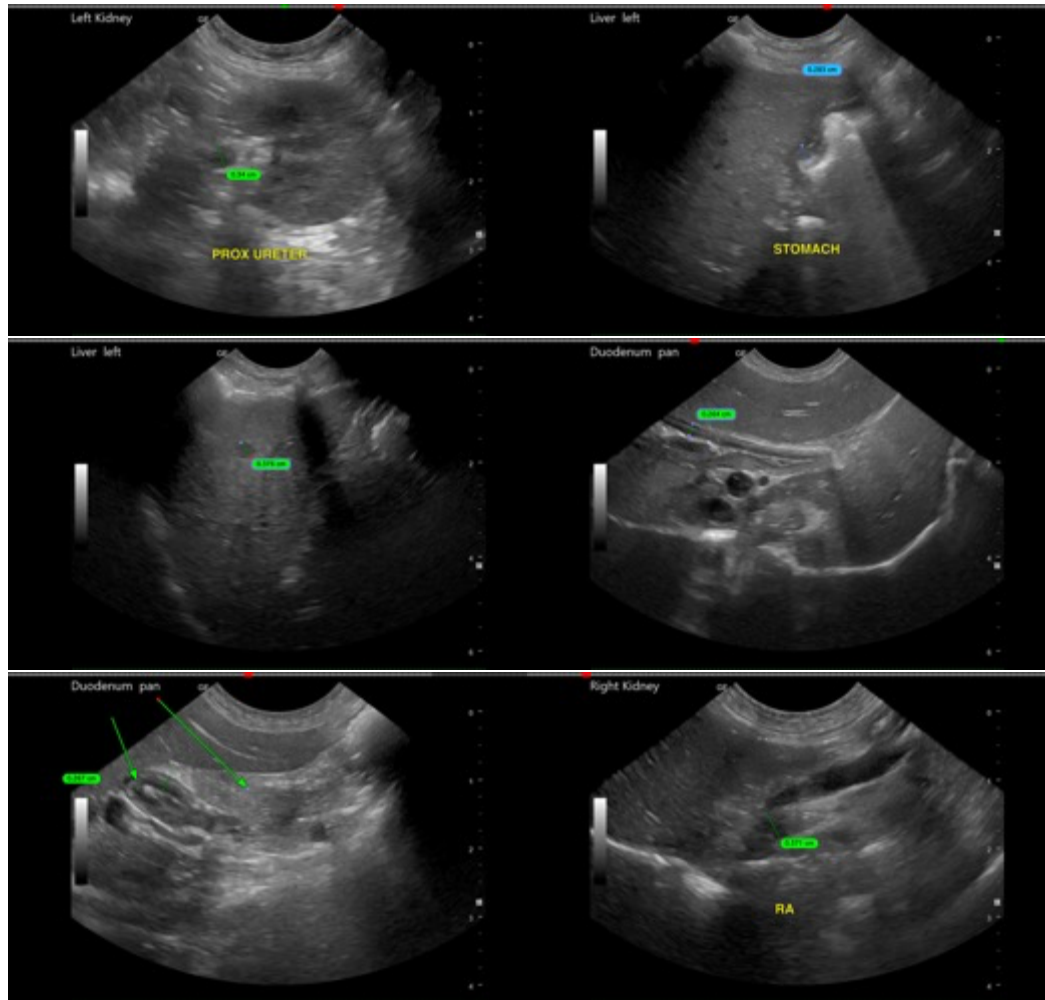

The information and recommendations provided are based on the images presented by the referring veterinarian/sonographer. No evaluation can be communicated regarding pathology that was not visible in the image/video clips provided.

Thank you for this referral. If the clinical or image interpretation does not parallel your findings or if I can be of any further assistance please contact me.

Kathleen Sennello DVM,MS, Diplomate ACVIM (Small animal Internal Medicine)

info@sonopath.com