



PATIENT

Angel Zeller

SPECIES

Feline

BREED

Domestic Shorthair

SEX

Spayed Female

AGE

14 Years

WEIGHT

14.9 lbs

INTERPRETED BY

Kathleen Sennello DVM,
MS, Diplomate ACVIM
(Small Animal Internal
Medicine)

IMAGING PERFORMED BY

Meghan Morse, LVT,
CVT

HOSPITAL NAME

East Fishkill Animal
Hospital

REFERRING VET

Dr. Baffi

INVOICE

72836

DATE

2/10/26

PRESENTING CLINICAL SIGNS

Pt is constipated- looking for blockage. Current meds: OVC miralax

Abnormal PE/Chem/CBC/UA Results: Alb 4.3

ULTRASONOGRAPHIC EXAMINATION OF THE ABDOMEN

Urinary System

The urinary bladder is moderately distended with anechoic urine. The Bladder wall, trigone, ureteral papillae and visible urethra (to a depth of 2cm) appear normal with no evidence of wall thickening, mucosal irregularities, masses or cystic calculi.

The left kidney has a normal shape and size (4.32 cm). There is a thin hyperechoic line separating the cortex and medulla, most consistent with medullary rim sign. Overall echogenicity is normal with adequate corticomedullary distinction and a typical 1:3 cortex:medulla ratio. There is no evidence of focal perinephric inflammation or effusion. There is no evidence of pyelectasia, nephroliths, infarcts or hydroureter. Renal vasculature is normal.

The right kidney has a normal shape and size (4.06 cm). There is a thin hyperechoic line separating the cortex and medulla, most consistent with medullary rim sign. Overall echogenicity is normal with adequate corticomedullary distinction and a typical 1:3 cortex:medulla ratio. There is no evidence of focal perinephric inflammation or effusion. There is no evidence of pyelectasia, nephroliths, infarcts or hydroureter. Renal vasculature is normal.

Adrenal Glands

The left adrenal gland is normal in size measuring 0.27 cm at the caudal pole. It is observed in its normal position cranial to the left renal artery. It is normal in appearance (uniformly hypoechoic) and shape with no evidence of a mass effect.

The right adrenal gland is normal in size measuring 0.33 cm at the caudal pole. It is observed in its normal position between the cranial aspect of the right kidney and the caudal vena cava. It is normal in appearance (uniformly hypoechoic) and shape with no evidence of a mass effect.

Spleen

The spleen is subjectively normal in size (0.86 cm), echotexture is homogenous, and the splenic capsule is smooth with no irregularities. The blood flow through the hilus and splenic parenchyma appears normal. No focal parenchymal abnormalities are visualized.

Liver

The liver is subjectively normal in size, and echogenicity with smooth peripheral margins. The parenchyma is homogenous echotexture. The visible portions of the vasculature and biliary tract appear normal. No focal nodules or cystic lesions are observed.

The gall bladder lumen is moderately distended. The wall of the gall bladder is not thickened and has a smooth mucosal surface. Luminal contents are mild and likely incidental at this time. The cystic and common bile ducts are normal/not visible.



PATIENT

Angel Zeller

SPECIES

Feline

BREED

Domestic Shorthair

SEX

Spayed Female

AGE

14 Years

WEIGHT

14.9 lbs

INTERPRETED BY

Kathleen Sennello DVM,
MS, Diplomate ACVIM
(Small Animal Internal
Medicine)

IMAGING PERFORMED BY

Meghan Morse, LVT,
CVT

HOSPITAL NAME

East Fishkill Animal
Hospital

REFERRING VET

Dr. Baffi

INVOICE

72836

DATE

2/10/26

Gastrointestinal

The stomach contains mild fluid. It measures at a normal thickness of <0.36cm with some variability due to the presence of rugal folds. The distinction of the gastric wall layers is adequate and there is no impression of reduced peristaltic activity. No masses or focal lesions were observed.

The visualized areas of duodenum, jejunum and ileum have a relatively uniform diameter with minimal fluid distension. Wall thickness is normal. Bowel loops follow a curvilinear path with distinct wall layering maintaining the typical 1:3 muscularis:mucosa layer ratio. Duodenum wall measures 0.26 cm. Jejunum wall measures 0.18 cm. Visualized peristalsis appears appropriate. There were no focal lesions consistent with obstruction or a mass effect observed.

Sections of colon are visualized with formed fecal material and gas shadowing distally. There is no observed focal or generalized colon wall thickening or loss of layering.

Pancreas

The pancreas is visible/mildly mottled in the left limb. There is no evidence of nodules or cystic lesions. There is no evidence of regional mesenteric inflammation or fluid.

Free Abdomen

Evaluation of the peritoneal cavity did not reveal any evidence of effusion. There is no significant lymphadenopathy. An occasional prominent jejunal lymph node is visualized. The omentum is normal echogenicity.

ULTRASONOGRAPHIC FINDINGS

- Pancreatic changes most consistent with mild pancreatic remodeling +/- mild chronic pancreatitis.
- Medullary rim sign visualized associated with both kidneys – Clinical significance uncertain, can be seen in normal patients and in cases of ethylene glycol toxicity, FIP, chronic interstitial nephritis, and leptospirosis.

INTERPRETATION OF THE FINDINGS & FURTHER RECOMMENDATIONS

There is shadowing stool visualized within the colon, subjectively possibly consistent with constipation. Correlate with abdominal radiographs. No focal lesions are visualized associated with the large bowel, although interference from intraluminal stool can obscure visualization of smaller lesions. Recommend good hydration, a high fiber diet, and Miralax therapy titrated to a soft stool. If megacolon is suspected based on radiographic evidence and there is no evidence of an obstruction, Cisapride could be considered.

The left limb of the pancreas appears mildly mottled but not overtly inflamed. Correlate with the clinical findings and PLI level. If chronic pancreatitis is suspected, consider empirical therapy.

If there is more significant concern for a colonic lesion, a colonoscopy could be considered in the future.



PATIENT

Angel Zeller

SPECIES

Feline

BREED

Domestic Shorthair

SEX

Spayed Female

AGE

14 Years

WEIGHT

14.9 lbs

INTERPRETED BY

Kathleen Sennello DVM,
 MS, Diplomate ACVIM
 (Small Animal Internal
 Medicine)

IMAGING PERFORMED BY

Meghan Morse, LVT,
 CVT

HOSPITAL NAME

East Fishkill Animal
 Hospital

REFERRING VET

Dr. Baffi

INVOICE

72836

DATE

2/10/26

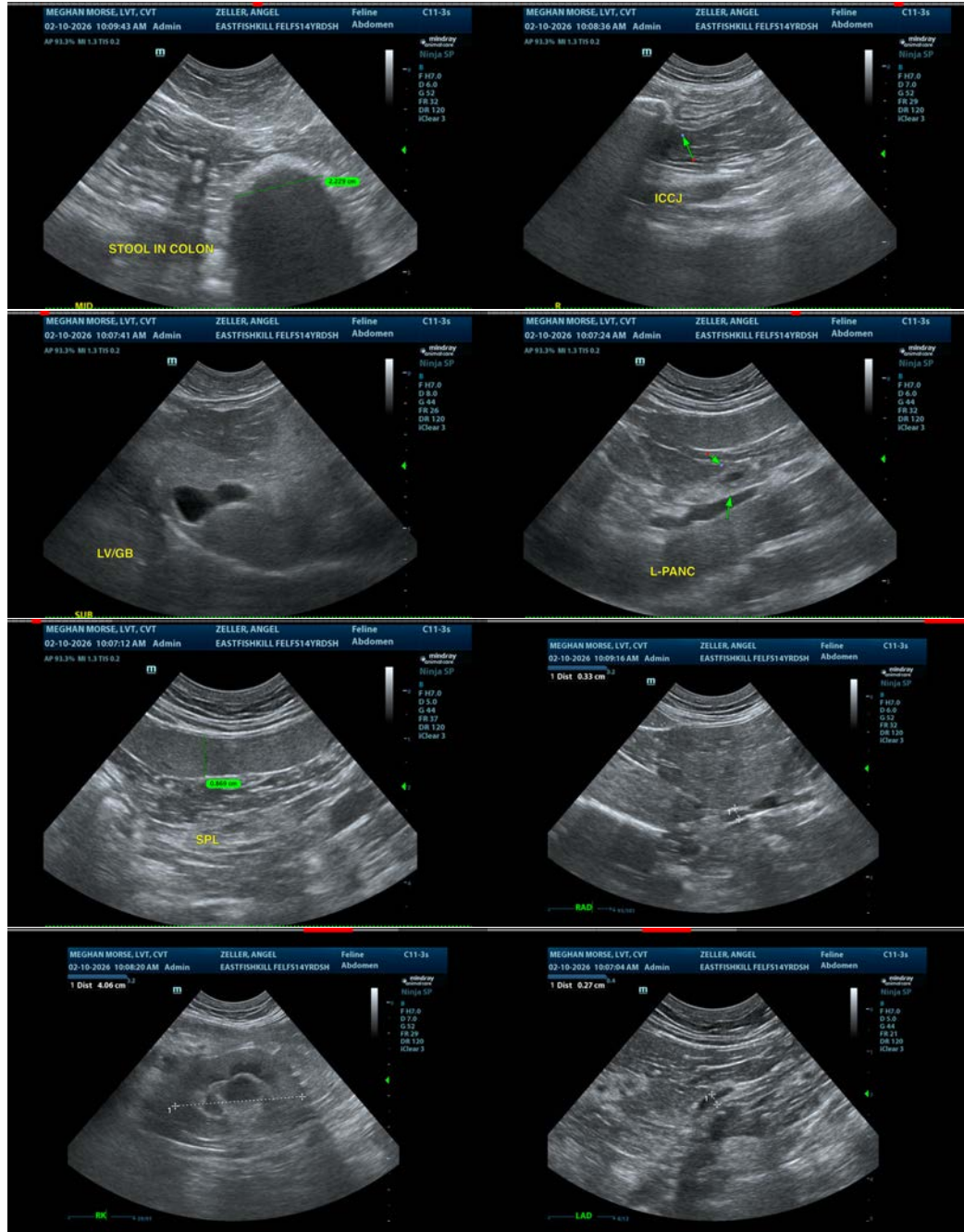



PATIENT

Angel Zeller

SPECIES

Feline

BREED

Domestic Shorthair

SEX

Spayed Female

AGE

14 Years

WEIGHT

14.9 lbs

INTERPRETED BY

Kathleen Sennello DVM,
MS, Diplomate ACVIM
(Small Animal Internal
Medicine)

**IMAGING
PERFORMED BY**

Meghan Morse, LVT,
CVT

HOSPITAL NAME

East Fishkill Animal
Hospital

REFERRING VET

Dr. Baffi

INVOICE

72836

DATE

2/10/26



The information and recommendations provided are based on the images presented by the referring veterinarian/sonographer. No evaluation can be communicated regarding pathology that was not visible in the image/video clips provided.

Thank you for this referral. If the clinical or image interpretation does not parallel your findings or if I can be of any further assistance please contact me.

Kathleen Sennello DVM,MS, Diplomate ACVIM (Small animal Internal Medicine)

info@sonopath.com