

IMAGING PERFORMED BY

IntraPet.com



DATE PRESENTING CLINICAL SIGNS

12/7/21 History: Day 31 post breeding, pregnancy check.

PATIENT Date of Previous IntraPet Ultrasound: No previous IntraPet scans.

Minnie Campbell Sedation: Not required to complete full diagnostic ultrasound.

Stat Report: Not requested.

SPECIES LIMITED ULTRASONOGRAPHIC EXAMINATION

Canine

The urinary bladder is moderately distended with anechoic urine. The Bladder wall, trigone, ureteral papillae and visible urethra (to a depth of 2cm) appear normal with no evidence of wall thickening, mucosal irregularities, masses or cystic calculi.

BREED

Golden Retriever

The left kidney has a normal shape and size (7.56 cm). Overall echogenicity is normal with adequate corticomedullary distinction and a typical 1:3 cortex:medulla ratio. There is no evidence of perinephric inflammation or effusion. There is no evidence of pyelectasia, nephroliths, infarcts or hydroureter. Renal vasculature is normal.

SEX

Intact Female

The right kidney has a normal shape and size (6.5 cm). Overall echogenicity is normal with adequate corticomedullary distinction and a typical 1:3 cortex:medulla ratio. There is no evidence of perinephric inflammation or effusion. There is no evidence of pyelectasia, nephroliths, infarcts or hydroureter. Renal vasculature is normal.

AGE

11/5/16

WEIGHT

76 Pounds

The left ovary is normal at 2.41 cm. The right ovary is normal at 1.81 cm.

The uterine body is visualized and appears normal. In the right horn of the uterus, there is some uterine dilation and material within the uterus, most consistent with resorbing fetal tissue. There is one viable fetus visualized with evidence of cardiac activity, and some gestational sacs that appear empty.

INTERPRETED BY

Kathleen Sennello DVM, MS, Diplomate ACVIM (Small Animal Internal Medicine)

ULTRASONOGRAPHIC FINDINGS

- Findings are most consistent with one currently viable fetus and suspected resorption of other fetuses

INTERPRETATION OF THE FINDINGS & FURTHER RECOMMENDATIONS

Today's scan is most consistent with one viable fetus and resorption of other fetuses. Continued close monitoring for any signs of metritis, etc. are recommended.

HOSPITAL NAME

Perry Hall AH

REFERRING VET

Dr. Baer

INVOICE

33319



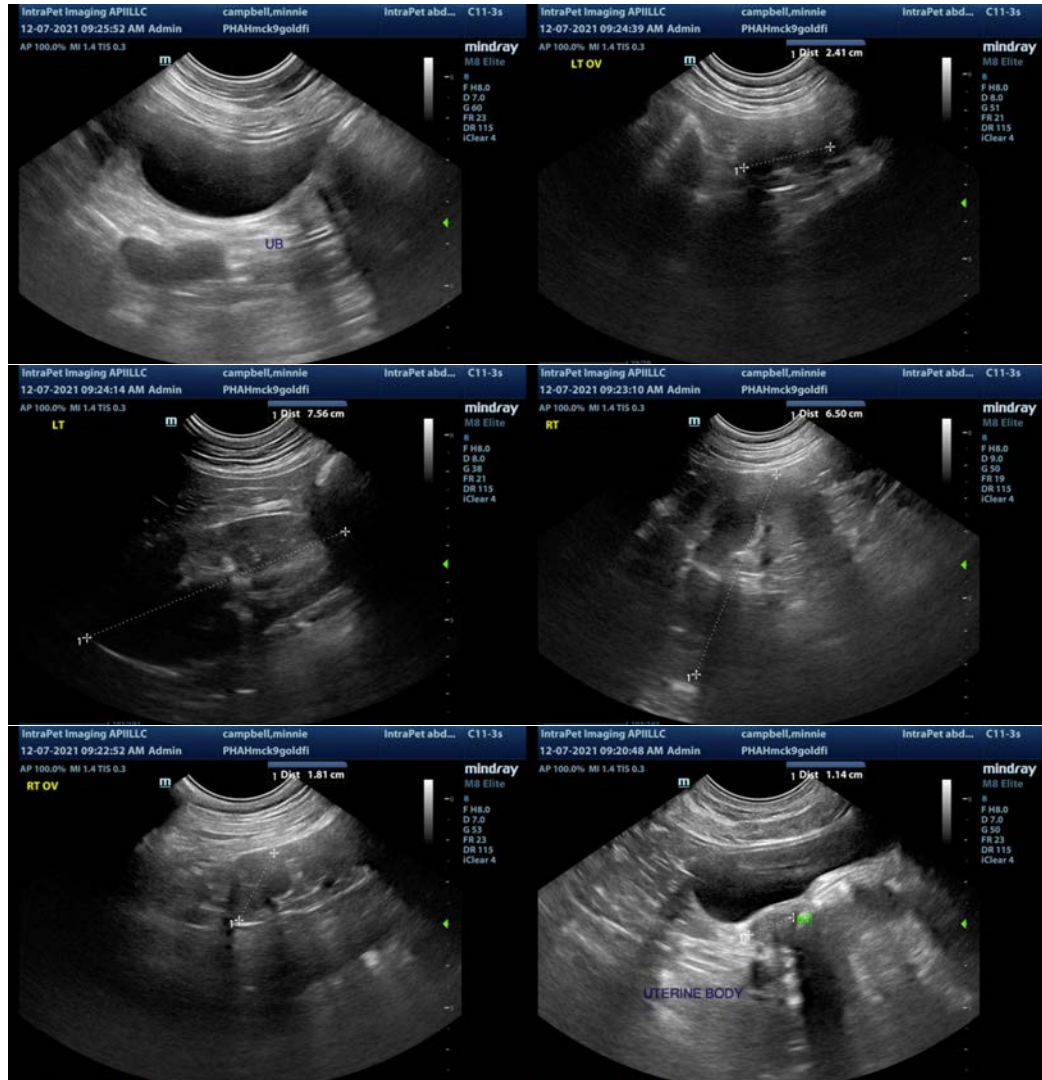

The information and recommendations provided are based on the images presented by the referring veterinarian. No evaluation can be communicated regarding pathology that was not visible in the image/video clips provided.

Thank you for this referral. If the clinical or image interpretation does not parallel your findings or if I can be of any further assistance please contact me.

Kathleen Sennello DVM,MS, Diplomate ACVIM (Small animal Internal Medicine)
 kathleen.sennello@sonopath.com