



PATIENT

Josie Beyer

SPECIES

Canine

BREED

Golden Retriever

SEX

Spayed Female

AGE

10 Years

WEIGHT

73.2 Pounds

INTERPRETED BY

Kathleen Sennello DVM,
MS, Diplomate ACVIM
(Small Animal Internal
Medicine)

**IMAGING
PERFORMED BY**

Dr. Judy Surdam

HOSPITAL NAME

Companion AH

REFERRING VET

Dr. Judy Surdam

INVOICE

33322

DATE

12/7/21

PRESENTING CLINICAL SIGNS

Incidentally elevated ALT and AP found on routine blood tests that were normal last year.

Abnormal PE/Chem/CBC/UA Results: Severe dental calculus and periodontal disease CBC: normal
Chem: ALT 141, AP 944, chol 459, amylase, 1809 (done 11/18/2021) T4 1.4ug/dl 4DX neg No UA Blood
tests today: ALT 279, AP 1787

ULTRASONOGRAPHIC EXAMINATION OF THE ABDOMEN

Urinary System

The urinary bladder is moderately distended with anechoic urine. The Bladder wall, trigone, ureteral papillae and visible urethra (to a depth of 2cm) appear normal with no evidence of wall thickening, mucosal irregularities, masses or cystic calculi.

The left kidney has a normal shape and size (6.5 cm). Overall echogenicity is normal with adequate corticomedullary distinction and a typical 1:3 cortex:medulla ratio. There is no evidence of perinephric inflammation or effusion. There is no evidence of pyelectasia, nephroliths, infarcts or hydroureter. Renal vasculature is normal.

The right kidney has a normal shape and size (5.8 cm). Overall echogenicity is normal with adequate corticomedullary distinction and a typical 1:3 cortex:medulla ratio. There is no evidence of perinephric inflammation or effusion. There is no evidence of pyelectasia, nephroliths, infarcts or hydroureter. Renal vasculature is normal.

Adrenal Glands

The left adrenal gland is normal in size measuring 0.50 cm at the caudal pole. It is observed in its normal position cranial to the left renal artery. It is normal in appearance (uniformly hypoechoic) and shape with no evidence of a mass effect.

The right adrenal gland is normal in size measuring 0.66 cm at the caudal pole. It is observed in its normal position between the cranial aspect of the right kidney and the caudal vena cava. It is normal in appearance (uniformly hypoechoic) and shape with no evidence of a mass effect.

Spleen

The spleen is subjectively normal in size, echotexture is homogenous, and the splenic capsule is smooth with no irregularities. The blood flow through the hilus and splenic parenchyma appears normal. No focal parenchymal abnormalities are visualized.

Liver

The liver is subjectively normal in size, and echogenicity with smooth peripheral margins. The parenchyma is heterogenous in echotexture with subtle, indistinct focal mottling. The visible portions of the vasculature and biliary tract appear normal. There is a large hypoechoic, rounded area of what I suspect if the liver visualized, measuring 9.2 cm in diameter. This lesion is most consistent with a large hepatic mass.

The gallbladder lumen is moderately distended. The wall of the gall bladder is not thickened and has a smooth mucosal surface. Luminal contents are primarily anechoic. The cystic and common bile ducts are normal/not visible.



PATIENT

Gastrointestinal

Josie Beyer

The stomach contains minimal luminal contents. It measures at a normal thickness of <0.7cm with some variability due to the presence of rugal folds. The distinction of the gastric wall layers is adequate and there is no impression of reduced peristaltic activity. No masses or focal lesions were observed.

SPECIES

Canine

The visualized areas of duodenum, jejunum and ileum have a relatively uniform diameter with minimal fluid distension. Wall thickness is normal. Bowel loops follow a curvilinear path with distinct wall layering maintaining the typical 1:3 muscularis:mucosa layer ratio. The duodenum measured as normal (between 0.3-0.5cm in wall thickness) and the jejunum measured as normal (between 0.2-0.47cm.)

BREED

Golden Retriever

Visualized peristalsis appears appropriate. There were no focal lesions consistent with obstruction or a mass effect observed.

SEX

Spayed Female

The ileocecal junction was visualized and exhibited normal intact wall layering and is subjectively of normal thickness. Sections of colon are visualized with formed fecal material and gas shadowing distally. There is no observed focal or generalized colon wall thickening or loss of layering.

Pancreas

AGE

10 Years

The pancreas is normal and isoechoic to surrounding mesentery. There is no evidence of nodules or cystic lesions. There is no evidence of regional mesenteric inflammation or fluid.

Free Abdomen

WEIGHT

73.2 Pounds

Evaluation of the peritoneal cavity did not reveal any evidence of effusion, or subjective lymphadenomegaly. The Medial iliac nodes appear normal and there was no evidence of a caudal aortic thrombus at the bifurcation. The omentum is of normal uniform echogenicity.

ULTRASONOGRAPHIC FINDINGS

- Heterogeneous liver with suspected rounded, large mass effect – most consistent with a primary liver mass. Another organ of origin cannot be ruled out (i.e., spleen).

INTERPRETATION OF THE FINDINGS & FURTHER RECOMMENDATIONS

It is difficult to clearly visualize the area of the left cranial abdomen and the kidneys, but there is a rounded, hypoechoic lesion that I suspect is arising from the liver, most consistent with a primary liver mass. I cannot rule out the possibility of this being a splenic lesion. Resolution is not adequate for full evaluation of the kidneys, etc.

- Recommend a contrast CT scan of the abdomen to further evaluate this mass effect and for pre-operative planning.
- If this is a large primary hepatic tumor, prognosis can be favorable with surgical resection. Consider referral to a veterinary surgeon if this is the case.
- Recommend 3-view thoracic radiographs to look for evidence of metastasis and concurrent intrathoracic disease.

INTERPRETED BY

Kathleen Sennello DVM,
MS, Diplomate ACVIM
(Small Animal Internal
Medicine)

IMAGING PERFORMED BY

Dr. Judy Surdam

HOSPITAL NAME

Companion AH

REFERRING VET

Dr. Judy Surdam

INVOICE

33322

DATE

12/7/21

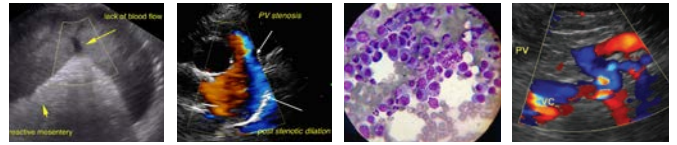

PATIENT

Josie Beyer

SPECIES

Canine

BREED

Golden Retriever

SEX

Spayed Female

AGE

10 Years

WEIGHT

73.2 Pounds

INTERPRETED BY

Kathleen Sennello DVM,
MS, Diplomate ACVIM
(Small Animal Internal
Medicine)

**IMAGING
PERFORMED BY**

Dr. Judy Surdam

HOSPITAL NAME

Companion AH

REFERRING VET

Dr. Judy Surdam

INVOICE

33322

DATE

12/7/21

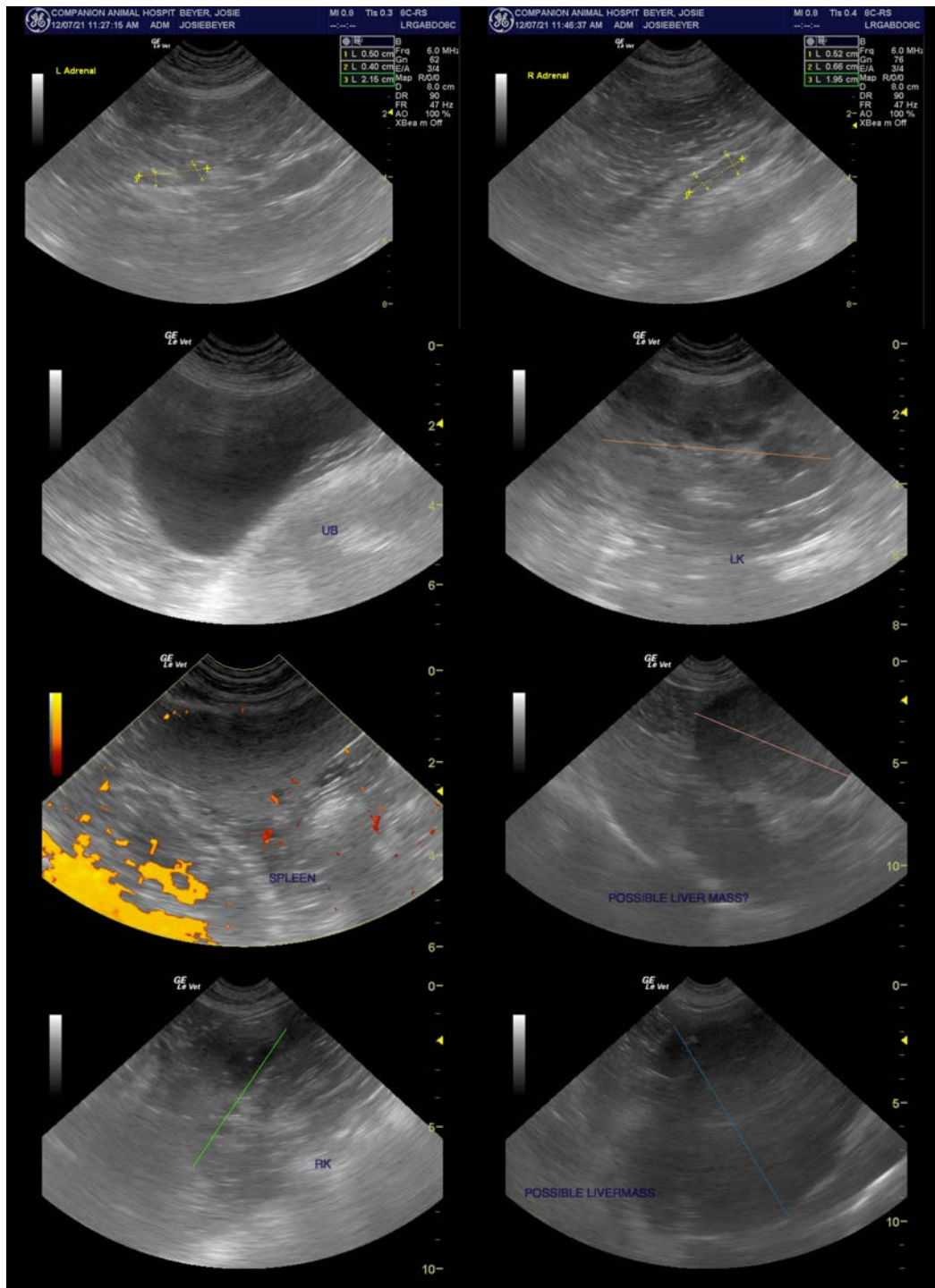



PATIENT

Josie Beyer

The information and recommendations provided are based on the images presented by the referring veterinarian. No evaluation can be communicated regarding pathology that was not visible in the image/video clips provided.

SPECIES

Canine

Thank you for this referral. If the clinical or image interpretation does not parallel your findings or if I can be of any further assistance please contact me.

BREED

Golden Retriever

Kathleen Sennello DVM,MS, Diplomate ACVIM (Small animal Internal Medicine)
kathleen.sennello@sonopath.com

SEX

Spayed Female

AGE

10 Years

WEIGHT

73.2 Pounds

INTERPRETED BY

Kathleen Sennello DVM,
MS, Diplomate ACVIM
(Small Animal Internal
Medicine)

**IMAGING
PERFORMED BY**

Dr. Judy Surdam

HOSPITAL NAME

Companion AH

REFERRING VET

Dr. Judy Surdam

INVOICE

33322

DATE

12/7/21