



PATIENT

Charlie Andrews

SPECIES

Canine

BREED

Golden Retriever

SEX

Spayed Female

AGE

3 Years 5 Months

WEIGHT

58 Pounds

INTERPRETED BY

Kathleen Sennello DVM,
MS, Diplomate ACVIM
(Small Animal Internal
Medicine)

IMAGING PERFORMED BY

Dr. Harasimowicz

HOSPITAL NAME

Waterbury VH

REFERRING VET

Dr. Harasimowicz

INVOICE

43235

DATE

12/6/22

PRESENTING CLINICAL SIGNS

Chronic intermittent history of 'sensitive stomach' with multiple visits over the last 2 years for vomiting and diarrhea. Owners are very careful about keeping p from eating new foods or treats. Does have access to fenced back yard, but they have minimal landscaping/things for p to get into per owner. P was seen on 11/21 for repeated vomiting. Radiographs at that time showed small amount of ST density material in stomach. P was treated with fluids and famotidine and recheck rads 12-18 hours later were WNL. P was sent home on bland diet and 7 days of omeprazole and was doing great. Transitioned from bland diet back to normal diet 1 week ago. Started vomiting again 2 days ago. Developed diarrhea this morning.

Abnormal PE/Chem/CBC/UA Results: Exam Findings today: BAR, minimal to no dehydration, soft non-painful abdomen, Rectal had small amount of brown loose stool. No frank blood or mucus. T - 101.3 In-house BW today: CBC: WNL Chem: WNL snap cPL; Normal

ULTRASONOGRAPHIC EXAMINATION OF THE ABDOMEN

Urinary System

The urinary bladder is moderately distended with anechoic urine. The Bladder wall, trigone, ureteral papillae and visible urethra (to a depth of 2cm) appear normal with no evidence of wall thickening, mucosal irregularities, masses or cystic calculi.

The left kidney has a normal shape and size (5.02 cm). Overall echogenicity is normal with adequate corticomedullary distinction and a typical 1:3 cortex:medulla ratio. There is no evidence of focal perinephric inflammation or effusion. There is no evidence of pyelectasia, nephroliths, infarcts or hydroureter. Renal vasculature is normal.

The right kidney has a normal shape and size (5.64 cm). Overall echogenicity is normal with adequate corticomedullary distinction and a typical 1:3 cortex:medulla ratio. There is no evidence of focal perinephric inflammation or effusion. There is no evidence of pyelectasia, nephroliths, infarcts or hydroureter. Renal vasculature is normal.

Adrenal Glands

The left adrenal gland is normal in size measuring 0.48 cm at the caudal pole. It is observed in its normal position cranial to the left renal artery. It is normal in appearance (uniformly hypoechoic) and shape with no evidence of a mass effect.

The region of the right adrenal (between right cranial kidney and vena cava) is unremarkable, but the adrenal is not distinctly visualized. No evidence of a mass effect.

Spleen

The spleen is subjectively normal in size, echotexture is homogenous, and the splenic capsule is smooth with no irregularities. The blood flow through the hilus and splenic parenchyma appears normal. No focal parenchymal abnormalities are visualized.

Liver

The liver is subjectively normal in size, and echogenicity with smooth peripheral margins. The parenchyma is homogenous echotexture. The visible portions of the vasculature and biliary tract appear normal. No focal nodules or cystic lesions are observed.

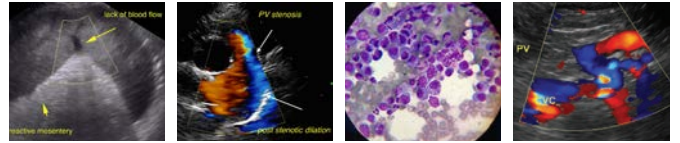

PATIENT

Charlie Andrews

The gallbladder lumen is moderately distended. The wall of the gall bladder is not thickened and has a smooth mucosal surface. Luminal contents are mild and primarily anechoic. The cystic and common bile ducts are normal/not visible.

SPECIES

Canine

Gastrointestinal

The stomach is mildly dilated with fluid and irregular shadowing material most consistent with normal ingesta and gas. It measures at a normal thickness of <0.7cm with some variability due to the presence of rugal folds. The distinction of the gastric wall layering is adequate and there is no impression of reduced peristaltic activity. No masses or focal lesions were observed.

BREED

Golden Retriever

The visualized areas of duodenum, jejunum and ileum have a relatively uniform diameter with mild to moderate fluid and chyme distension. Wall thickness is normal. Bowel loops follow a curvilinear path with distinct wall layering maintaining the typical 1:3 muscularis:mucosa layer ratio. Duodenum wall measures 0.47 cm. Jejunum wall measures 0.32 cm. Visualized peristalsis appears appropriate. There were no focal lesions consistent with obstruction or a mass effect observed.

SEX

Spayed Female

The ileocecal junction was visualized and exhibited normal intact wall layering and is subjectively of normal thickness. Sections of colon are visualized with formed fecal material and gas shadowing distally. There is no observed focal or generalized colon wall thickening or loss of layering.

AGE

3 Years 5 Months

Pancreas

The pancreas is normal and isoechoic to surrounding mesentery. There is no evidence of nodules or cystic lesions. There is no evidence of regional mesenteric inflammation or fluid.

WEIGHT

58 Pounds

Free Abdomen

Evaluation of the peritoneal cavity did not reveal any evidence of effusion, or subjective lymphadenomegaly. The Medial iliac nodes appear normal and there was no evidence of a caudal aortic thrombus at the bifurcation. The omentum is of normal uniform echogenicity.

INTERPRETED BY

Kathleen Sennello DVM,
MS, Diplomate ACVIM
(Small Animal Internal
Medicine)

ULTRASONOGRAPHIC FINDINGS

- Mild amount of ingesta/chyme visualized within the stomach and small intestine – Findings could be consistent with a non-fasted patient or delayed gastric emptying/mild ileus.

IMAGING PERFORMED BY

Dr. Harasimowicz

INTERPRETATION OF THE FINDINGS & FURTHER RECOMMENDATIONS

Today's scan is relatively normal. No focal lesions are visualized associated with the gastrointestinal tract or pancreas. Unfortunately, there are many causes for vomiting and diarrhea that cannot be diagnosed by ultrasound alone.

HOSPITAL NAME

Waterbury VH

Consider such differentials as food allergy/dietary intolerance, GI parasitism, pancreatitis, dysbiosis, recurrent dietary indiscretion, IBD and less likely neoplasia, etc....

REFERRING VET

Dr. Harasimowicz

- Consider a novel protein/hydrolyzed protein diet (exclusively at least 4-6 weeks)
- Consider a GI panel to Texas A&M for evaluation of B12 levels, folate, PLI/TLI etc.. to further evaluate for pancreatic/small intestinal disease.
- Recommend screening for Addison's disease.
- Recommend chronic probiotic therapy.
- Recommend three view thoracic radiographs to evaluate for possible concurrent thoracic disease/involvement.
- If symptoms persist despite taking these measures and primary GI disease seems likely, consider obtaining GI biopsies.

INVOICE

43235

DATE

12/6/22



PATIENT

Charlie Andrews

SPECIES

Canine

BREED

Golden Retriever

SEX

Spayed Female

AGE

3 Years 5 Months

WEIGHT

58 Pounds

INTERPRETED BY

Kathleen Sennello DVM,
MS, Diplomate ACVIM
(Small Animal Internal
Medicine)

**IMAGING
PERFORMED BY**

Dr. Harasimowicz

HOSPITAL NAME

Waterbury VH

REFERRING VET

Dr. Harasimowicz

INVOICE

43235

DATE

12/6/22

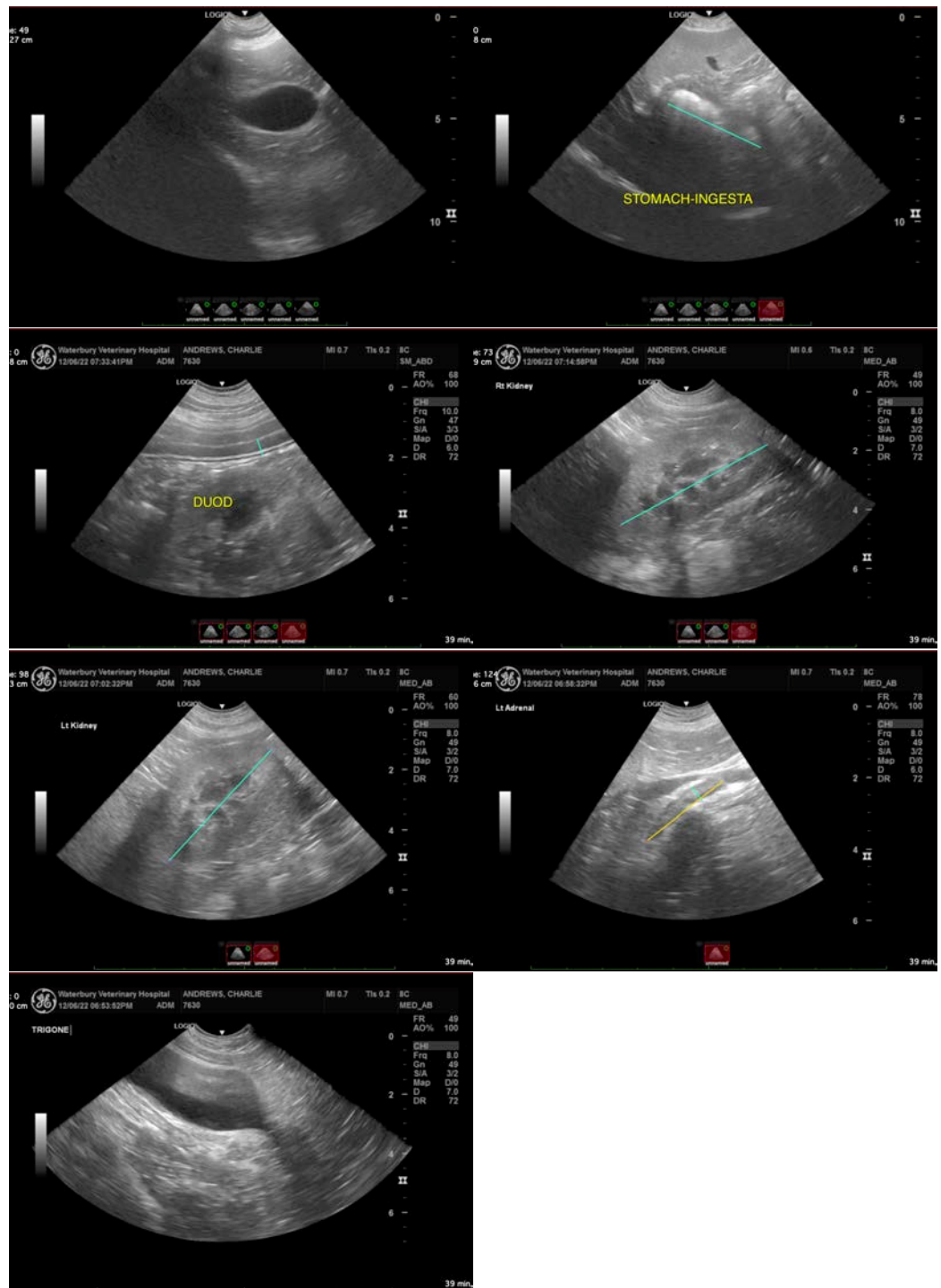



PATIENT

Charlie Andrews

The information and recommendations provided are based on the images presented by the referring veterinarian/sonographer. No evaluation can be communicated regarding pathology that was not visible in the image/video clips provided.

SPECIES

Canine

Thank you for this referral. If the clinical or image interpretation does not parallel your findings or if I can be of any further assistance please contact me.

BREED

Golden Retriever

Kathleen Sennello DVM,MS, Diplomate ACVIM (Small animal Internal Medicine)

kathleen.sennello@sonopath.com

SEX

Spayed Female

AGE

3 Years 5 Months

WEIGHT

58 Pounds

INTERPRETED BY

Kathleen Sennello DVM,
MS, Diplomate ACVIM
(Small Animal Internal
Medicine)

**IMAGING
PERFORMED BY**

Dr. Harasimowicz

HOSPITAL NAME

Waterbury VH

REFERRING VET

Dr. Harasimowicz

INVOICE

43235

DATE

12/6/22