



**PATIENT**

Madame Mim  
Echeuarria

**PRESENTING CLINICAL SIGNS**

Elevated ALT, cystotomy on 11/17/21 (CaOx). Doing well.  
Abnormal PE/Chem/CBC/UA Results: Elevated ALT 173

**SPECIES**

Feline

**ULTRASONOGRAPHIC EXAMINATION OF THE ABDOMEN**

**Urinary System**

**BREED**

Persian

The urinary bladder is moderately distended with anechoic urine. The Bladder wall, trigone, ureteral papillae and visible urethra (to a depth of 2cm) appear normal with no evidence of wall thickening, mucosal irregularities, masses or cystic calculi.

**SEX**

Spayed Female

The left kidney is small in size, measuring 2.22 cm. It is very irregular in shape. Overall echogenicity is slightly increased, and there is no evidence of corticomedullary distinction. Renal architecture is very abnormal to absent. Findings are most consistent with either previous infarcts and scarring or congenital malformation. There is no evidence of perinephric inflammation or effusion. There is no evidence of pyelectasia, nephroliths or hydroureter. Renal vasculature is normal.

**AGE**

7 Years

The right kidney is normal in size, measuring 3.55 cm. It is irregular in shape with what appears to be likely a previous infarct. There is decreased corticomedullary distinction, but much more typical renal architecture compared to the left kidney. There is no evidence of perinephric inflammation or effusion. There is no evidence of pyelectasia, nephroliths or hydroureter. Renal vasculature is normal.

**WEIGHT**

8.7 Pounds

**Adrenal Glands**

The left adrenal gland is normal in size measuring 0.42 cm at the caudal pole. It is observed in its normal position cranial to the left renal artery. It is normal in appearance (uniformly hypoechoic) and shape with no evidence of a mass effect.

**INTERPRETED BY**

Kathleen Sennello DVM,  
MS, Diplomate ACVIM  
(Small Animal Internal  
Medicine)

The right adrenal gland is normal in size measuring 0.33 cm at the caudal pole. It is observed in its normal position between the cranial aspect of the right kidney and the caudal vena cava. It is normal in appearance (uniformly hypoechoic) and shape with no evidence of a mass effect.

**IMAGING PERFORMED BY**

Shari Reffi, CVT

**Spleen**

The spleen is subjectively normal in size (0.89 cm in width at the level of the hilus), echotexture is homogenous, and the splenic capsule is smooth with no irregularities. The blood flow through the hilus and splenic parenchyma appears normal. No focal parenchymal abnormalities are visualized.

**HOSPITAL NAME**

AH of Roxbury

**Liver**

The liver is subjectively normal in size, and echogenicity with smooth peripheral margins. The parenchyma is homogenous echotexture. The visible portions of the vasculature and biliary tract appear normal. No focal nodules or cystic lesions are observed.

**REFERRING VET**

Dr. Hickenbottom

The gallbladder lumen is moderately distended. The wall of the gall bladder is not thickened and has a smooth mucosal surface. Luminal contents are primarily anechoic. The bile duct appears slightly prominent, but tapers, and is lost distal from the gallbladder. No obstruction is visualized. The common bile duct measured 0.23 cm in diameter.

**INVOICE**

33850

**Gastrointestinal**

The stomach contains minimal luminal contents. It measures at a normal thickness of <0.36cm with some variability due to the presence of rugal folds. The distinction of the gastric wall layers is adequate and there is no impression of reduced peristaltic activity. No masses or focal lesions were observed.

**DATE**

12/30/21



## PATIENT

Madame Mim  
Echeuarria

## SPECIES

Feline

## BREED

Persian

## SEX

Spayed Female

## AGE

7 Years

## WEIGHT

8.7 Pounds

## INTERPRETED BY

Kathleen Sennello DVM,  
MS, Diplomate ACVIM  
(Small Animal Internal  
Medicine)

## IMAGING PERFORMED BY

Shari Reffi, CVT

## HOSPITAL NAME

AH of Roxbury

## REFERRING VET

Dr. Hickenbottom

## INVOICE

33850

## DATE

12/30/21

The visualized areas of duodenum, jejunum and ileum have a relatively uniform diameter with minimal fluid distension. Wall thickness is normal. Bowel loops follow a curvilinear path with distinct wall layering maintaining the typical 1:3 muscularis:mucosa layer ratio. The duodenum measured as normal (between 0.13-0.38cm in wall thickness) and the jejunum measured as normal (between 0.15-0.36cm.) Visualized peristalsis appears appropriate. There were no focal lesions consistent with obstruction or a mass effect observed.

The ileocecal junction was visualized and exhibited normal intact wall layering and is subjectively of normal thickness. Sections of colon are visualized with formed fecal material and gas shadowing distally. There is no observed focal or generalized colon wall thickening or loss of layering.

### **Pancreas**

The pancreas is prominent and hypoechoic as compared to the surrounding isoechoic mesentery. There is no evidence of nodules or cystic lesions. There is no evidence of regional mesenteric inflammation or fluid.

### **Free Abdomen**

Evaluation of the peritoneal cavity did not reveal any evidence of effusion, or subjective lymphadenomegaly. The Medial iliac nodes appear normal and there was no evidence of a caudal aortic thrombus at the bifurcation. The omentum is of normal uniform echogenicity.

## PRIMARY FINDINGS

- Irregular, small left kidney with lack of typical architecture and larger irregular right kidney with more typical architecture. There are bilateral renal changes present, but the left kidney appears shrunken and very irregular – These findings can be congenital abnormalities, or residual fibrosis and scarring after traumatic insult, infarcts, etc.

## SECONDARY FINDINGS

- Prominent, mildly dilated common bile duct – No obstruction visualized, but this should be continued to be monitored.
- Prominent, hypoechoic pancreas – The pancreatic changes are most consistent with age-related parenchymal remodeling, potentially secondary to a prior inflammatory episode, early fibrosis or chronic pancreatitis.

## INTERPRETATION OF THE FINDINGS & FURTHER RECOMMENDATIONS

No focal lesions are observed in the liver, and the gallbladder appears relatively normal with a mildly dilated bile duct.

- Consider close evaluation of history for possible toxic changes examine medications, diet, dietary indiscretion etc..
- Recommend thyroid evaluation (if not already done)
- If not already done consider pre and post prandial bile acids to evaluate liver function
- Consider fine needle aspirate if round cell neoplasia is on your differential list (25 g needle, normal coags)
- If cytology is not helpful and there is no response to therapy, consider liver biopsy with samples obtained for histopathology and culture.
- If triaditis is suspected consider therapy for cholangiohepatitis (fluids, antibiotics, +/- ursodiol, +/- steroids), testing for pancreatitis and evaluation for IBD (GI panel to Texas A&M GI lab). This could be considered, as the pancreas was prominent on today's scan.



**PATIENT**

Madame Mim  
Echeuarria

The renal changes are likely incidental at this time, but could progress to significant renal disease. Recommend monitoring blood pressure, urine concentrating ability, and monitoring for any urinary tract infections, etc.

**SPECIES**

Feline

**BREED**

Persian

**SEX**

Spayed Female

**AGE**

7 Years

**WEIGHT**

8.7 Pounds

**INTERPRETED BY**

Kathleen Sennello DVM,  
MS, Diplomate ACVIM  
(Small Animal Internal  
Medicine)

**IMAGING  
PERFORMED BY**

Shari Reffi, CVT

**HOSPITAL NAME**

AH of Roxbury

**REFERRING VET**

Dr. Hickenbottom

**INVOICE**

33850

**DATE**

12/30/21

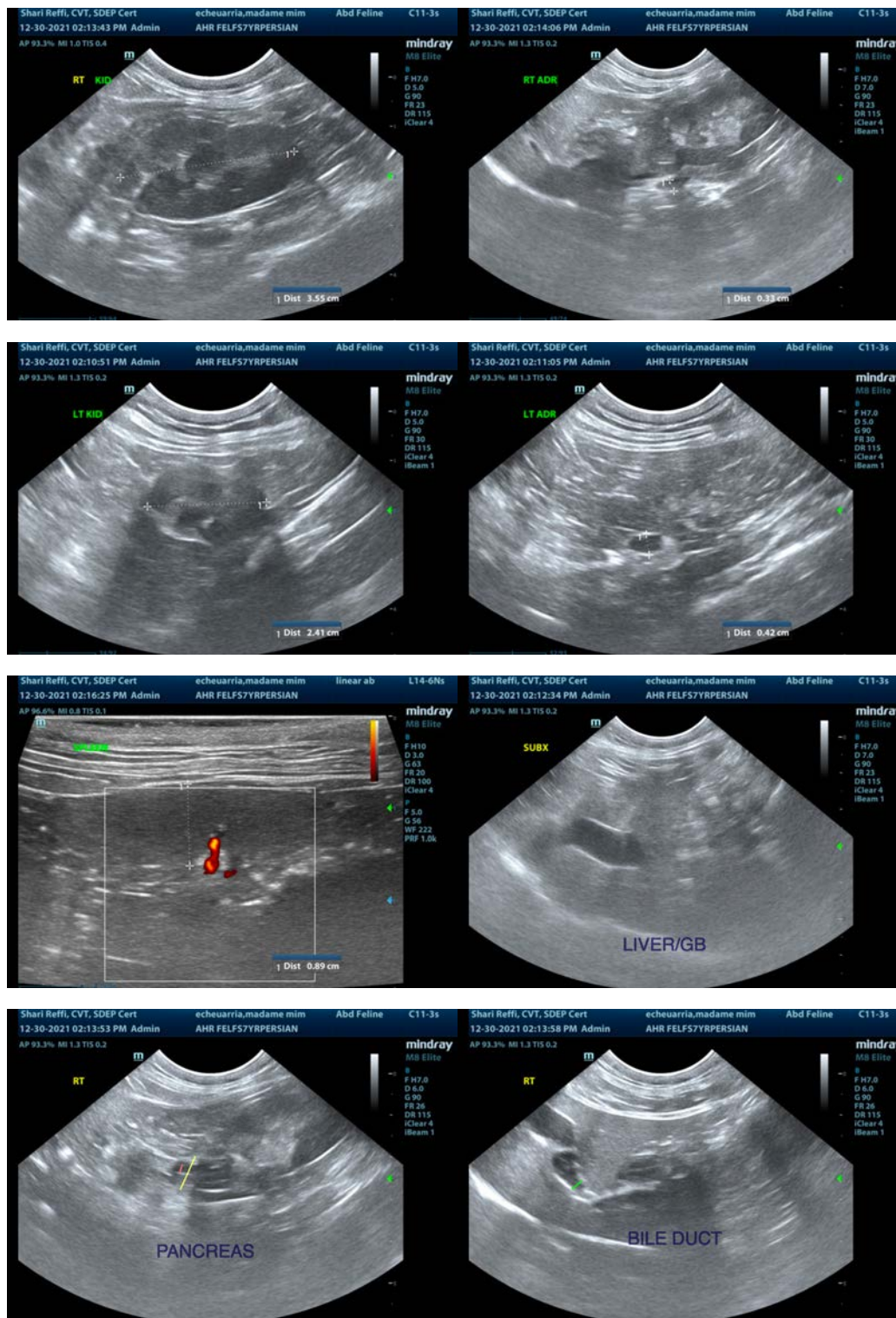



**PATIENT**

Madame Mim  
Echeuarria

The information and recommendations provided are based on the images presented by the referring veterinarian. No evaluation can be communicated regarding pathology that was not visible in the image/video clips provided.

**SPECIES**

Feline

Thank you for this referral. If the clinical or image interpretation does not parallel your findings or if I can be of any further assistance please contact me.

**BREED**

Persian

Kathleen Sennello DVM,MS, Diplomate ACVIM (Small animal Internal Medicine)  
kathleen.sennello@sonopath.com

**SEX**

Spayed Female

**AGE**

7 Years

**WEIGHT**

8.7 Pounds

**INTERPRETED BY**

Kathleen Sennello DVM,  
MS, Diplomate ACVIM  
(Small Animal Internal  
Medicine)

**IMAGING  
PERFORMED BY**

Shari Reffi, CVT

**HOSPITAL NAME**

AH of Roxbury

**REFERRING VET**

Dr. Hickenbottom

**INVOICE**

33850

**DATE**

12/30/21