



**PATIENT**

Vivienne Pronovost

**SPECIES**

Feline

**BREED**

Oriental Shorthair

**SEX**

Spayed Female

**AGE**

1 Year 10 Months

**WEIGHT**

9.9 Pounds

**INTERPRETED BY**

Kathleen Sennello DVM,  
MS, Diplomate ACVIM  
(Small Animal Internal  
Medicine)

**IMAGING  
PERFORMED BY**

Dr. Lynette Reyes

**HOSPITAL NAME**

Chain of Lakes AC

**REFERRING VET**

Dr. Lynette Reyes

**INVOICE**

43588

**DATE**

12/21/22

**PRESENTING CLINICAL SIGNS**

decreased appetite for 3 days, vomited a few times over the weekend. Was at cat show over the weekend. One of the cats had diarrhea, unsure which one. No hx of toxin or FB. Has eaten stuffing from a toy in the past but nothing recent. Pet eats raw food and frozen mites Received Cerenia yesterday, still not eating. No fever. Radiographs from this am where unremarkable, reviewed by radiologist

Abnormal PE/Chem/CBC/UA Results: Amy: 1488 Tbil: 3.2 BUN:38 Glu: 174 Na+: 141 CBC: nsf

**ULTRASONOGRAPHIC EXAMINATION OF THE ABDOMEN**

**Urinary System**

The urinary bladder is moderately distended with anechoic urine. The Bladder wall, trigone, ureteral papillae and visible urethra (to a depth of 2cm) appear normal with no evidence of wall thickening, mucosal irregularities, masses or cystic calculi.

The left kidney has a normal shape and size (3.28 cm). Overall echogenicity is normal with adequate corticomedullary distinction and a typical 1:3 cortex:medulla ratio. There is no evidence of focal perinephric inflammation or effusion. There is no evidence of pyelectasia, nephroliths, infarcts or hydroureter. Renal vasculature is normal.

The right kidney has a normal shape and size (3.25 cm). Overall echogenicity is normal with adequate corticomedullary distinction and a typical 1:3 cortex:medulla ratio. There is no evidence of focal perinephric inflammation or effusion. There is no evidence of pyelectasia, nephroliths, infarcts or hydroureter. Renal vasculature is normal.

**Adrenal Glands**

The left adrenal gland is normal in size measuring 0.50 cm at the caudal pole. It is observed in its normal position cranial to the left renal artery. It is normal in appearance (uniformly hypoechoic) and shape with no evidence of a mass effect.

The right adrenal gland is normal in size measuring 0.46 cm at the caudal pole. It is observed in its normal position between the cranial aspect of the right kidney and the caudal vena cava. It is normal in appearance (uniformly hypoechoic) and shape with no evidence of a mass effect.

**Spleen**

The spleen is subjectively normal in size (0.72 cm in width at the level of the hilus), echotexture is homogenous, and the splenic capsule is smooth with no irregularities. The blood flow through the hilus and splenic parenchyma appears normal. No focal parenchymal abnormalities are visualized.

**Liver**

The liver is subjectively normal in size, and echogenicity with smooth peripheral margins. The parenchyma is homogenous echotexture. The visible portions of the vasculature and biliary tract appear normal. No focal nodules or cystic lesions are observed.

The gallbladder lumen is moderately distended. The wall of the gall bladder is not thickened and has a smooth mucosal surface. Luminal contents are mild and primarily anechoic. The cystic and common bile ducts are normal/not visible.

**Gastrointestinal**

The stomach is moderately dilated with fluid and irregular shadowing material most consistent with normal ingesta and gas. It measures at a normal thickness of <0.36cm with some variability due to the



**PATIENT**

Vivienne Pronovost

presence of rugal folds. The distinction of the gastric wall layering is adequate and there is no impression of reduced peristaltic activity. No masses or focal lesions were observed.

**SPECIES**

Feline

The visualized areas of duodenum, jejunum and ileum have a relatively uniform diameter with minimal fluid distension. Wall thickness is normal. Bowel loops follow a curvilinear path with distinct wall layering maintaining the typical 1:3 muscularis:mucosa layer ratio. The duodenum measured as normal (between 0.13-0.38cm in wall thickness) and the jejunum measured as normal (between 0.15-0.36cm.) Visualized peristalsis appears appropriate. There were no focal lesions consistent with obstruction or a mass effect observed.

**BREED**

Oriental Shorthair

The ileocecal junction was visualized and exhibited normal intact wall layering and is subjectively of normal thickness. Sections of colon are visualized with formed fecal material and gas shadowing distally. There is no observed focal or generalized colon wall thickening or loss of layering.

**SEX**

Spayed Female

***Pancreas***

The area of the pancreas is normal and isoechoic to surrounding mesentery. There is no evidence of nodules or cystic lesions. There is no evidence of regional mesenteric inflammation or fluid.

**AGE**

1 Year 10 Months

***Free Abdomen***

Evaluation of the peritoneal cavity did not reveal any evidence of effusion, or subjective lymphadenomegaly. The Medial iliac nodes appear normal and there was no evidence of a caudal aortic thrombus at the bifurcation. The omentum is of normal uniform echogenicity.

**WEIGHT**

9.9 Pounds

**ULTRASONOGRAPHIC FINDINGS**

- No significant ultrasonographic lesions visualized

**INTERPRETED BY**

Kathleen Sennello DVM,  
MS, Diplomate ACVIM  
(Small Animal Internal  
Medicine)

**INTERPRETATION OF THE FINDINGS & FURTHER RECOMMENDATIONS**

Today's scan appears relatively normal for this individual. There is no evidence of mass effects, obstruction, etc., although ingested foreign material cannot be definitively excluded by ultrasound alone. Unfortunately, there are many causes for acute vomiting and diarrhea that cannot be diagnosed by ultrasound alone.

**IMAGING PERFORMED BY**

Dr. Lynette Reyes

Consider such differentials as dietary intolerance, dietary indiscretion, infectious causes such as viral or parasitic etiologies, and inflammatory disease, much less likely autoimmune or neoplastic.

**HOSPITAL NAME**

Chain of Lakes AC

- Consider a novel protein/hydrolyzed protein diet (exclusively at least 4-6 weeks)
- Consider a GI panel to Texas A&M for evaluation of B12 levels, folate, PLI/TLI etc.. to further evaluate for pancreatic/small intestinal disease.
- Recommend chronic probiotic therapy.
- Recommend supportive treatment for acute gastroenteritis.
- Recommend parasite screening and treatment, if indicated.

**REFERRING VET**

Dr. Lynette Reyes

If the vomiting continues and is not improving, consider serial radiographs, looking for evidence of foreign material.

**INVOICE**

43588

Additionally, consider evaluation of the lab work submitted, as it is atypical to see an elevation in bilirubin without elevated liver values, so this could represent sampling artifact (hemolysis), a hemolytic anemia, etc. If liver values are elevated, then consider further workup for a primary hepatopathy and 3-view thoracic radiographs.

**DATE**

12/21/22



**PATIENT**

Vivienne Pronovost

**SPECIES**

Feline

**BREED**

Oriental Shorthair

**SEX**

Spayed Female

**AGE**

1 Year 10 Months

**WEIGHT**

9.9 Pounds

**INTERPRETED BY**

Kathleen Sennello DVM,  
MS, Diplomate ACVIM  
(Small Animal Internal  
Medicine)

**IMAGING  
PERFORMED BY**

Dr. Lynette Reyes

**HOSPITAL NAME**

Chain of Lakes AC

**REFERRING VET**

Dr. Lynette Reyes

**INVOICE**

43588

**DATE**

12/21/22

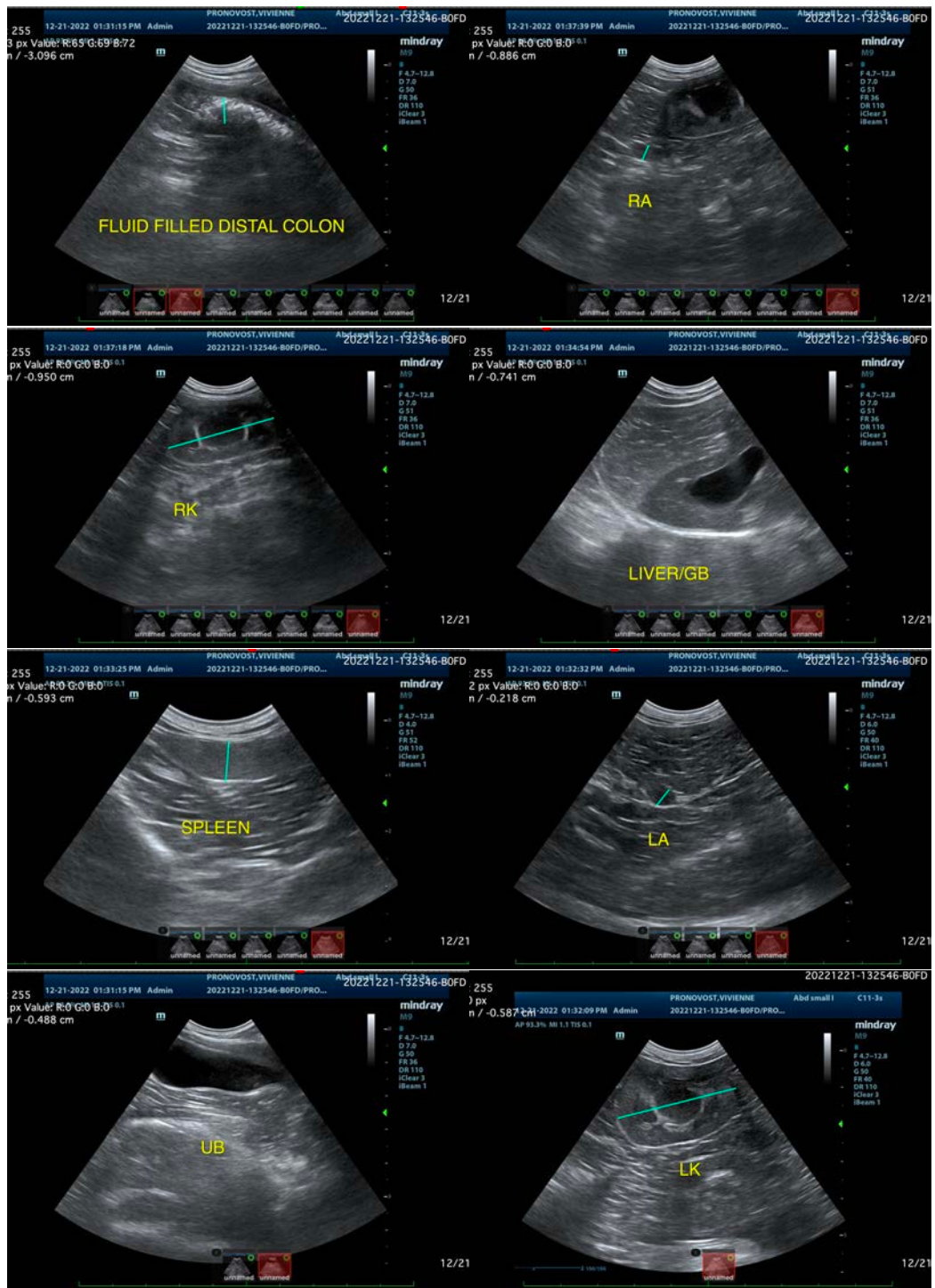



**PATIENT**

Vivienne Pronovost

**The information and recommendations provided are based on the images presented by the referring veterinarian/sonographer. No evaluation can be communicated regarding pathology that was not visible in the image/video clips provided.**

**SPECIES**

Feline

Thank you for this referral. If the clinical or image interpretation does not parallel your findings or if I can be of any further assistance please contact me.

**BREED**

Oriental Shorthair

Kathleen Sennello DVM,MS, Diplomate ACVIM (Small animal Internal Medicine)

kathleen.sennello@sonopath.com

**SEX**

Spayed Female

**AGE**

1 Year 10 Months

**WEIGHT**

9.9 Pounds

**INTERPRETED BY**

Kathleen Sennello DVM,  
MS, Diplomate ACVIM  
(Small Animal Internal  
Medicine)

**IMAGING  
PERFORMED BY**

Dr. Lynette Reyes

**HOSPITAL NAME**

Chain of Lakes AC

**REFERRING VET**

Dr. Lynette Reyes

**INVOICE**

43588

**DATE**

12/21/22