



PATIENT

Lola Rhode

SPECIES

Canine

BREED

Bichon Frise x

SEX

Spayed Female

AGE

9 Years 6 Months

WEIGHT

20 lbs

INTERPRETED BY

Kathleen Sennello DVM,
MS, Diplomate ACVIM
(Small Animal Internal
Medicine)

IMAGING PERFORMED BY

Shari Reffi, CVT

HOSPITAL NAME

VCA Northside Animal
Hospital

REFERRING VET

Dr. Lehman

INVOICE

72245

DATE

12/2/25

PRESENTING CLINICAL SIGNS

BCS 6/9. Elevated LE's, clinically doing well at home. Mild arthritis. Current meds: Credelio F/T prevention. (Dexdom/Torb sedation for scan).

Abnormal PE/Chem/CBC/UA Results: ALP 1039 (was 702 in Aug)

ULTRASONOGRAPHIC EXAMINATION OF THE ABDOMEN

Urinary System

The urinary bladder is moderately distended with anechoic urine. The Bladder wall, trigone, ureteral papillae and visible urethra (to a depth of 2cm) appear normal with no evidence of wall thickening, mucosal irregularities, masses or cystic calculi.

The left kidney has a normal shape and size (3.89 cm). Overall echogenicity is slightly hyperechoic with mildly reduced corticomedullary distinction and a typical 1:3 cortex:medulla ratio. There is no evidence of focal perinephric inflammation or effusion. There is no evidence of pyelectasia, nephroliths, infarcts or hydroureter. Renal vasculature is normal.

The right kidney has a normal shape and size (4.41 cm). There is a pinpoint non-obstructive mineralization in the cortex. Overall echogenicity is slightly hyperechoic with mildly reduced corticomedullary distinction and a typical 1:3 cortex:medulla ratio. There is no evidence of focal perinephric inflammation or effusion. There is no evidence of pyelectasia, infarcts or hydroureter. Renal vasculature is normal.

Adrenal Glands

The left adrenal gland is normal in size measuring 0.47 cm at the cranial pole and 0.47 cm at the caudal pole. It is observed in its normal position cranial to the left renal artery. It is normal in appearance (uniformly hypoechoic) and shape with no evidence of a mass effect.

The right adrenal gland is normal in size measuring 0.56 cm at the cranial pole and 0.55 cm at the caudal pole. It is observed in its normal position between the cranial aspect of the right kidney and the caudal vena cava. It is normal in appearance (uniformly hypoechoic) and shape with no evidence of a mass effect.

Spleen

The spleen is subjectively normal in size (1.26 cm), echotexture is homogenous, and the splenic capsule is smooth with no irregularities. The blood flow through the hilus and splenic parenchyma appears normal. There are numerous hyperechoic nodules visualized in the parenchyma. An example measures 0.61 cm. In a single view there is a questionable iso-/slightly hypoechoic poorly defined nodule measuring 0.80 cm.

Liver

The liver is borderline large in size, and normal in echogenicity with smooth peripheral margins. The parenchyma is mildly heterogenous in echotexture with subtle, indistinct focal mottling. The visible portions of the vasculature and biliary tract appear normal. No focal nodules or cystic lesions are observed.



PATIENT

Lola Rhode

The gall bladder lumen is moderately distended. The wall of the gall bladder is not thickened and has a smooth mucosal surface. There is a moderate amount of non-organized echogenic debris. The cystic and common bile ducts are normal/not visible.

SPECIES

Canine

Gastrointestinal

The stomach contains minimal luminal contents. It measures at a normal thickness of <0.7cm with some variability due to the presence of rugal folds. The distinction of the gastric wall layers is adequate and there is no impression of reduced peristaltic activity. No masses or focal lesions were observed.

BREED

Bichon Frise x

The visualized areas of duodenum, jejunum and ileum have a relatively uniform diameter with minimal fluid distension. Wall thickness is normal. Bowel loops follow a curvilinear path with distinct wall layering maintaining the typical 1:3 muscularis:mucosa layer ratio. Duodenum wall measures 0.39 cm. Jejunum wall measures 0.32 cm. Visualized peristalsis appears appropriate. There were no focal lesions consistent with obstruction or a mass effect observed.

SEX

Spayed Female

AGE

9 Years 6 Months

Sections of colon are visualized with formed fecal material and gas shadowing distally. There is no observed focal or generalized colon wall thickening or loss of layering.

Pancreas

WEIGHT

20 lbs

The pancreas is visible/mildly mottled in both limbs. There is no evidence of nodules or cystic lesions. There is no evidence of regional mesenteric inflammation or fluid.

Free Abdomen

INTERPRETED BY

Kathleen Sennello DVM,
MS, Diplomate ACVIM
(Small Animal Internal
Medicine)

Evaluation of the peritoneal cavity did not reveal any evidence of effusion, or subjective lymphadenomegaly. The Medial iliac nodes appear normal and there was no evidence of a caudal aortic thrombus at the bifurcation. The omentum is of normal uniform echogenicity.

Other

IMAGING PERFORMED BY

Shari Reffi, CVT

The right auricle and pericardium were visualized and were unremarkable. No obvious pathology is visualized. If cardiac function evaluation is desired a full echocardiogram is warranted.

PRIMARY FINDINGS

HOSPITAL NAME

VCA Northside Animal
Hospital

- Occasional hyperechoic nodules visualized associated with the spleen – These generally have a benign appearance most consistent with benign myelolipomas. Recommend continued monitoring.
- Numerous well defined hyperechoic nodules in the spleen and a questionable iso- to hypoechoic nodule – The hyperechoic nodules have the appearance most consistent with benign myelolipomas. The iso/hypoechoic nodule has a somewhat benign appearance but continued monitoring is recommended (recheck in 8-12 weeks).
- Borderline large, mildly heterogeneous liver – The diffuse hepatic changes are non-specific and could be consistent with vacuolar hepatopathy, nodular hyperplasia, inflammatory/immune-mediated disease, fibrosis, extramedullary hematopoiesis, toxic hepatopathy (e.g., copper), infiltrative neoplasia (less likely) or other hepatopathy.

REFERRING VET

Dr. Lehman

INVOICE

72245

DATE

12/2/25



PATIENT

Lola Rhode

SPECIES

Canine

BREED

Bichon Frise x

SEX

Spayed Female

AGE

9 Years 6 Months

WEIGHT

20 lbs

INTERPRETED BY

Kathleen Sennello DVM,
MS, Diplomate ACVIM
(Small Animal Internal
Medicine)

IMAGING PERFORMED BY

Shari Reffi, CVT

HOSPITAL NAME

VCA Northside Animal
Hospital

REFERRING VET

Dr. Lehman

INVOICE

72245

DATE

12/2/25

- Moderate gallbladder debris – The significance of the aggregated gallbladder debris is unclear. This could represent an early mucocele, cholestasis, or may be secondary to fasting but seems unlikely to be causing a current issue. Recommend continued monitoring.

SECONDARY FINDINGS

- Age related changes visualized associated with both kidneys.
- Pancreatic changes most consistent with pancreatic remodeling.

INTERPRETATION OF THE FINDINGS & FURTHER RECOMMENDATIONS

The liver subjectively appears mildly enlarged and heterogeneous. No significant focal lesions were visualized to explain the elevation in ALP reported. There is a moderate amount of debris in the gallbladder, but no evidence of gallbladder wall thickening or surrounding inflammation at this time. Based on these findings, a primary hepatopathy would be most suspected. A vacuolar hepatopathy would be the most likely differential, although other hepatopathies are possible.

Both adrenals are normal in size. This does not rule out the possibility of Cushing's but makes it somewhat less likely. If classic symptoms for Cushing's are present, you could consider adrenal function testing.

Otherwise, consider a liver function test +/- fine needle aspirate of the liver for cytologic evaluation. If liver enzyme elevations are progressively elevated and/or liver function is abnormal, liver biopsies may be warranted.

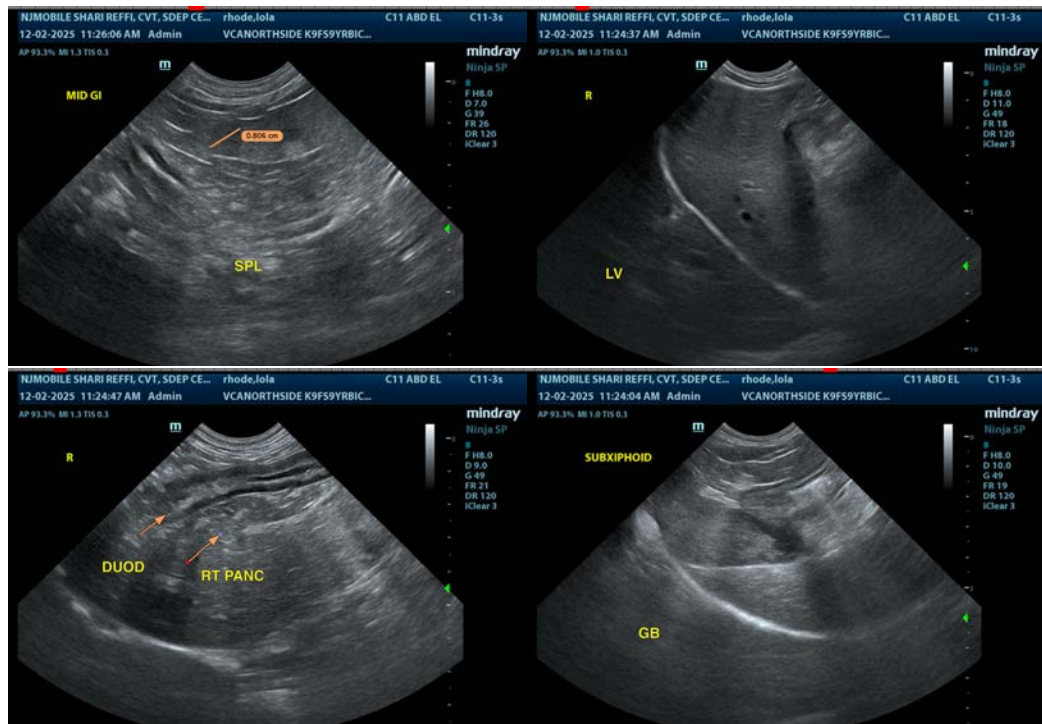



PATIENT

Lola Rhode

SPECIES

Canine

BREED

Bichon Frise x

SEX

Spayed Female

AGE

9 Years 6 Months

WEIGHT

20 lbs

INTERPRETED BY

Kathleen Sennello DVM,
MS, Diplomate ACVIM
(Small Animal Internal
Medicine)

IMAGING PERFORMED BY

Shari Reffi, CVT

HOSPITAL NAME

VCA Northside Animal
Hospital

REFERRING VET

Dr. Lehman

INVOICE

72245

DATE

12/2/25

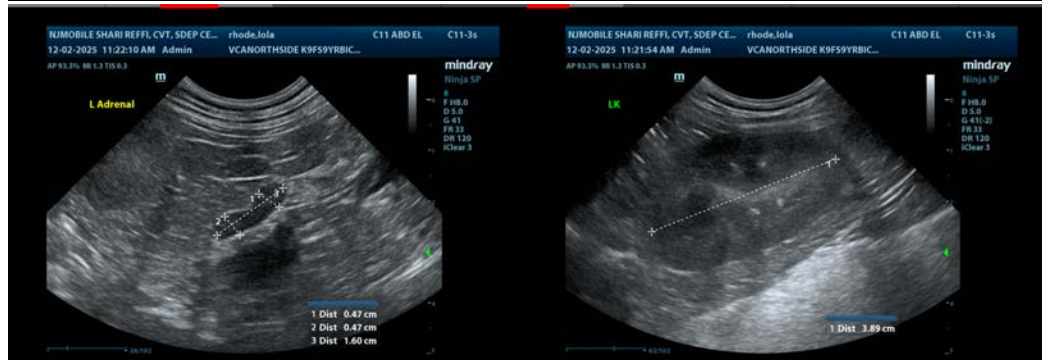
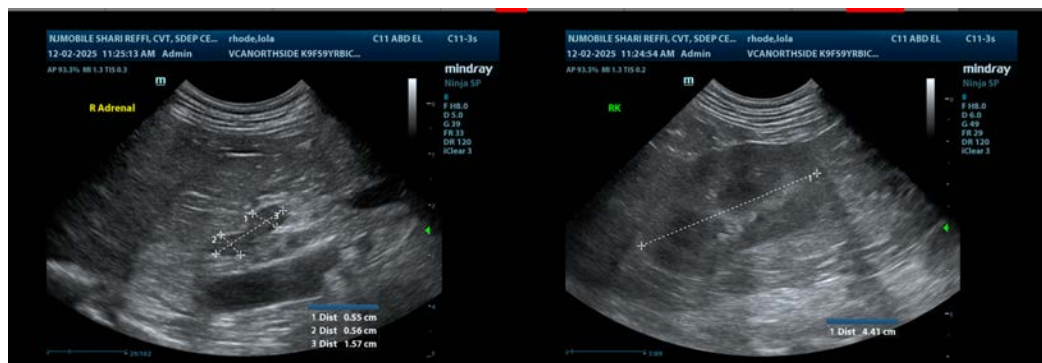
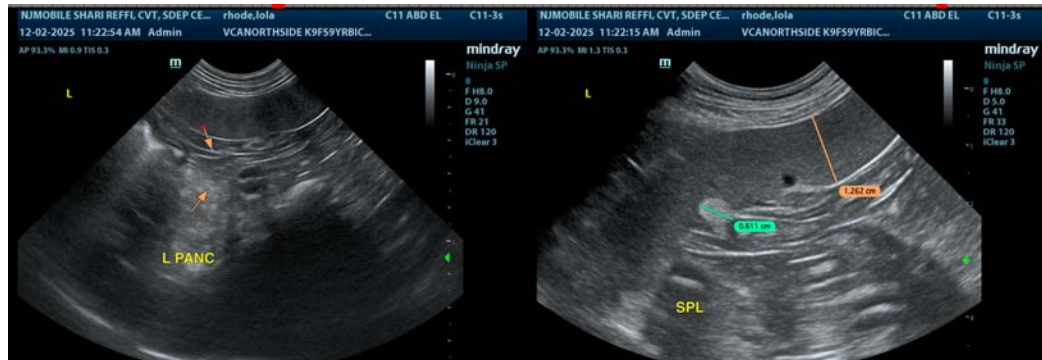

The information and recommendations provided are based on the images presented by the referring veterinarian/sonographer. No evaluation can be communicated regarding pathology that was not visible in the image/video clips provided.

Thank you for this referral. If the clinical or image interpretation does not parallel your findings or if I can be of any further assistance please contact me.

Kathleen Sennello DVM,MS, Diplomate ACVIM (Small animal Internal Medicine)

info@sonopath.com