



PATIENT

MrsLovett Minakakis

SPECIES

Feline

BREED

DSH

SEX

Spayed Female

AGE

13 Years 8 Months

WEIGHT

4.96 lbs

INTERPRETED BY

Kathleen Sennello DVM,
MS, Diplomate ACVIM
(Small Animal Internal
Medicine)

**IMAGING
PERFORMED BY**

Kerri Becker

HOSPITAL NAME

St. Georges Veterinary
Hospital

REFERRING VET

Dr. Patel

INVOICE

72686

DATE

12/18/25

PRESENTING CLINICAL SIGNS

WT loss, pu/pd chronic vomiting, inappropriate urination. Prev. AUS 2023 concern for ibd. axr nsf
Abnormal PE/Chem/CBC/UA Results: NSF USG-1.016

ULTRASONOGRAPHIC EXAMINATION OF THE ABDOMEN

Urinary System

The urinary bladder is moderately distended with anechoic urine. The Bladder wall, trigone, ureteral papillae and visible urethra (to a depth of 2cm) appear normal with no evidence of wall thickening, mucosal irregularities, masses or cystic calculi.

The left kidney has a normal shape and size (3.2 cm). Overall echogenicity is normal with adequate corticomedullary distinction and a typical 1:3 cortex:medulla ratio. There is no evidence of focal perinephric inflammation or effusion. There is no evidence of pyelectasia, nephroliths, infarcts or hydroureter. Renal vasculature is normal.

The right kidney has a normal shape and size (3.16 cm). Overall echogenicity is normal with adequate corticomedullary distinction and a typical 1:3 cortex:medulla ratio. There is no evidence of focal perinephric inflammation or effusion. There is no evidence of pyelectasia, nephroliths, infarcts or hydroureter. Renal vasculature is normal.

Adrenal Glands

The left adrenal gland is normal in size measuring 0.31 cm at the caudal pole. It is observed in its normal position cranial to the left renal artery. It is normal in appearance (uniformly hypoechoic) and shape with no evidence of a mass effect.

The right adrenal gland is normal in size measuring 0.32 cm at the caudal pole. It is observed in its normal position between the cranial aspect of the right kidney and the caudal vena cava. It is normal in appearance (uniformly hypoechoic) and shape with no evidence of a mass effect.

Spleen

The spleen is subjectively normal in size (0.58 cm), echotexture is homogenous, and the splenic capsule is smooth with no irregularities. The blood flow through the hilus and splenic parenchyma appears normal. No focal parenchymal abnormalities are visualized.

Liver

The liver is subjectively normal in size, and echogenicity with smooth peripheral margins. The parenchyma is homogenous echotexture. The visible portions of the vasculature and biliary tract appear normal. No focal nodules or cystic lesions are observed.

The gall bladder lumen is moderately distended. The wall of the gall bladder is not thickened and has a smooth mucosal surface. Luminal contents are mild and likely incidental at this time. The cystic and common bile ducts are normal/not visible.



PATIENT

MrsLovett Minakakis

SPECIES

Feline

BREED

DSH

SEX

Spayed Female

AGE

13 Years 8 Months

WEIGHT

4.96 lbs

INTERPRETED BY

Kathleen Sennello DVM,
MS, Diplomate ACVIM
(Small Animal Internal
Medicine)

IMAGING PERFORMED BY

Kerri Becker

HOSPITAL NAME

St. Georges Veterinary
Hospital

REFERRING VET

Dr. Patel

INVOICE

72686

DATE

12/18/25

Gastrointestinal

The stomach contains minimal luminal contents. It measures at a normal thickness of <0.36cm with some variability due to the presence of rugal folds. The distinction of the gastric wall layers is adequate and there is no impression of reduced peristaltic activity. No masses or focal lesions were observed.

The visualized areas of duodenum, jejunum and ileum have a relatively uniform diameter with minimal fluid distension. Wall thickness is normal. Bowel loops follow a curvilinear path with distinct wall layering maintaining the typical 1:3 muscularis:mucosa layer ratio. Jejunum wall measures 0.20 cm. Visualized peristalsis appears appropriate. There were no focal lesions consistent with obstruction or a mass effect observed.

Sections of colon are visualized with formed fecal material and gas shadowing distally. There is no observed focal or generalized colon wall thickening or loss of layering.

Pancreas

The left limb of the pancreas is prominent and mottled compared to the surrounding isoechoic mesentery. There is no evidence of nodules or cystic lesions. There is no evidence of regional mesenteric inflammation or fluid.

Free Abdomen

Evaluation of the peritoneal cavity did not reveal any evidence of effusion, or subjective lymphadenomegaly. The Medial iliac nodes appear normal and there was no evidence of a caudal aortic thrombus at the bifurcation. The omentum is of normal uniform echogenicity.

ULTRASONOGRAPHIC FINDINGS

- Mottled left limb of the pancreas – Findings are most consistent with chronic pancreatic remodeling +/- chronic pancreatitis.

INTERPRETATION OF THE FINDINGS & FURTHER RECOMMENDATIONS

The changes observed on today's scan are mild. No obvious cause for the symptoms described is observed.

No primary gastrointestinal changes are observed to explain the vomiting reported. The left limb of the pancreas is somewhat prominent. Consider a GI panel to Texas A&M for a qualitative fPLI, TLI, cobalamin and folate to evaluate for possible underlying chronic pancreatitis and possible underlying enteropathy. If an enteropathy is suspected, consider switching to a hydrolyzed protein prescription diet and starting chronic probiotic therapy in addition to possible treatment for chronic pancreatitis.

An obvious cause for the PU/PD is not observed. It is possible that there is early chronic renal disease. Consider an SDMA level to further evaluate, as well as urine culture and thyroid evaluation (if not already done).

If symptoms are progressing over time, consider repeat evaluation, looking for the progression of today's lesions.



PATIENT

MrsLovett Minakakis

SPECIES

Feline

BREED

DSH

SEX

Spayed Female

AGE

13 Years 8 Months

WEIGHT

4.96 lbs

INTERPRETED BY

Kathleen Sennello DVM,
 MS, Diplomate ACVIM
 (Small Animal Internal
 Medicine)

**IMAGING
 PERFORMED BY**

Kerri Becker

HOSPITAL NAME

St. Georges Veterinary
 Hospital

REFERRING VET

Dr. Patel

INVOICE

72686

DATE

12/18/25

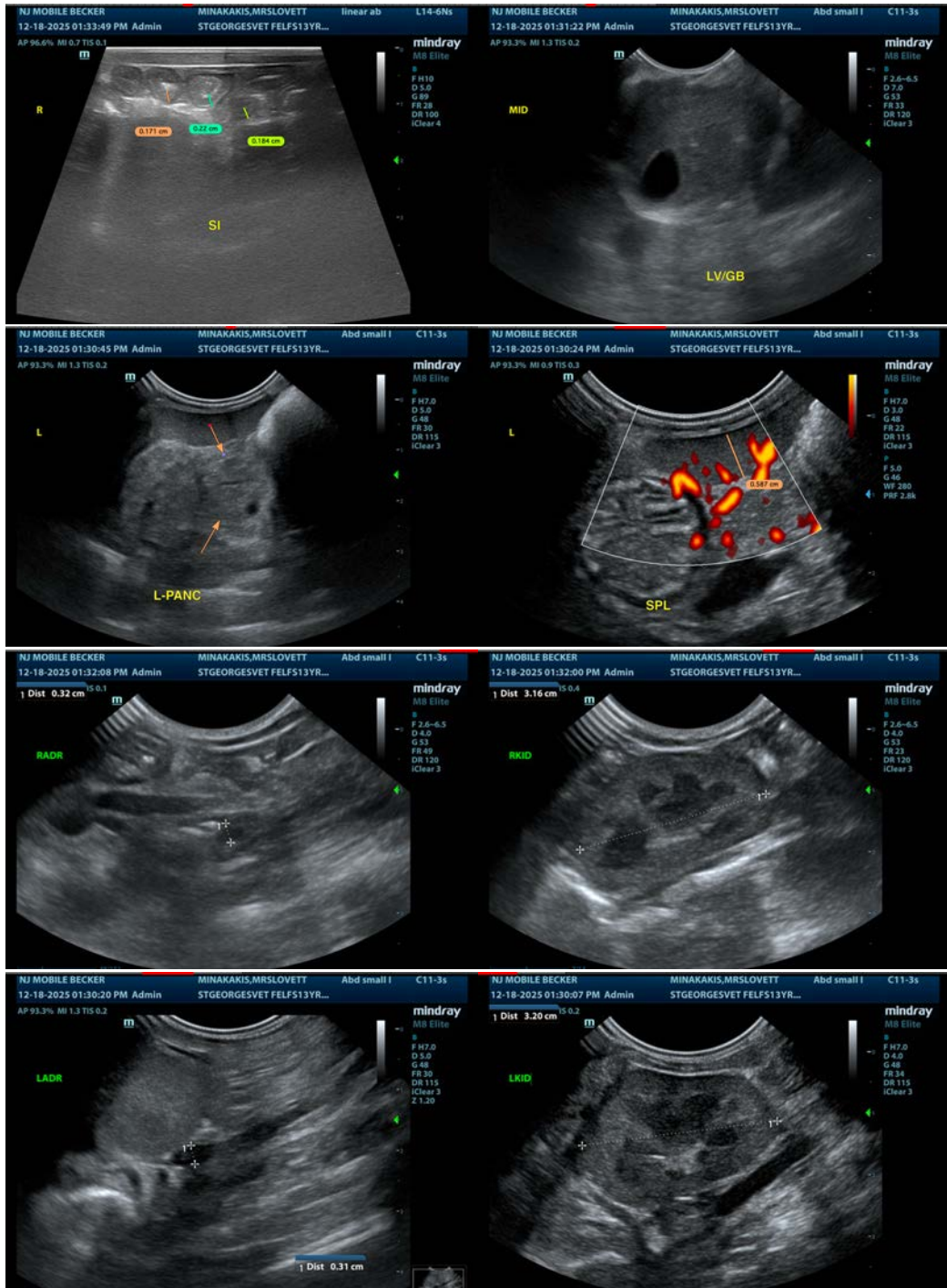



PATIENT

MrsLovett Minakakis

SPECIES

Feline

BREED

DSH

SEX

Spayed Female

AGE

13 Years 8 Months

WEIGHT

4.96 lbs

INTERPRETED BY

Kathleen Sennello DVM,
MS, Diplomate ACVIM
(Small Animal Internal
Medicine)

**IMAGING
PERFORMED BY**

Kerri Becker

HOSPITAL NAME

St. Georges Veterinary
Hospital

REFERRING VET

Dr. Patel

INVOICE

72686

DATE

12/18/25

The information and recommendations provided are based on the images presented by the referring veterinarian/sonographer. No evaluation can be communicated regarding pathology that was not visible in the image/video clips provided.

Thank you for this referral. If the clinical or image interpretation does not parallel your findings or if I can be of any further assistance please contact me.

Kathleen Sennello DVM,MS, Diplomate ACVIM (Small animal Internal Medicine)

info@sonopath.com