



**PATIENT**

Kona Kirschbaum

**SPECIES**

Canine

**BREED**

Lab

**SEX**

Spayed Female

**AGE**

12 Years

**WEIGHT**

68.5 lbs

**INTERPRETED BY**

Kathleen Sennello DVM,  
MS, Diplomate ACVIM  
(Small Animal Internal  
Medicine)

**IMAGING PERFORMED BY**

Kerri Becker

**HOSPITAL NAME**

BPH Bridgewater

**REFERRING VET**

Dr. Verma

**INVOICE**

72685

**DATE**

12/18/25

**PRESENTING CLINICAL SIGNS**

Rule out tumor, renal pathology, liver and bladder too. Difficulty getting up and mobility. Abnormal PE/Chem/CBC/UA Results: Proteinuria elev. liver values

**ULTRASONOGRAPHIC EXAMINATION OF THE ABDOMEN**

**Urinary System**

The urinary bladder is moderately distended with anechoic urine. The Bladder wall, trigone, ureteral papillae and visible urethra (to a depth of 2cm) appear normal with no evidence of wall thickening, mucosal irregularities, masses or cystic calculi.

The left kidney has a normal shape and size (7.16 cm). Overall echogenicity is normal with adequate corticomedullary distinction and a typical 1:3 cortex:medulla ratio. There is no evidence of focal perinephric inflammation or effusion. There is no evidence of pyelectasia, nephroliths, infarcts or hydroureter. Renal vasculature is normal.

The right kidney has a normal shape and size (6.33 cm). Overall echogenicity is normal with adequate corticomedullary distinction and a typical 1:3 cortex:medulla ratio. There is no evidence of focal perinephric inflammation or effusion. There is no evidence of pyelectasia, nephroliths, infarcts or hydroureter. Renal vasculature is normal.

**Adrenal Glands**

The left adrenal gland is normal in size measuring 0.68 cm at the cranial pole and 0.53 cm at the caudal pole. It is observed in its normal position cranial to the left renal artery. It is normal in appearance (uniformly hypoechoic) and shape with no evidence of a mass effect.

The caudal pole of the right adrenal gland is normal in size measuring 0.80 cm. The adrenal is observed in its normal position between the cranial aspect of the right kidney and the caudal vena cava. It is normal in appearance (uniformly hypoechoic) and shape with no evidence of a mass effect. The cranial pole is not clearly visualized.

**Spleen**

The spleen is subjectively normal in size (2.05 cm), echotexture is homogenous, and the splenic capsule is smooth with no irregularities. The blood flow through the hilus and splenic parenchyma appears normal. No focal parenchymal abnormalities are visualized.

**Liver**

The liver is subjectively normal in size, and echogenicity with smooth peripheral margins. The parenchyma is heterogenous in echotexture with subtle, indistinct focal mottling. The visible portions of the vasculature and biliary tract appear normal. No focal nodules or cystic lesions are observed.

The gall bladder lumen is moderately distended. The wall of the gall bladder is not thickened and has a smooth mucosal surface. Luminal contents are mild and likely incidental at this time. The cystic and common bile ducts are normal/not visible.



**PATIENT**

Kona Kirschbaum

**SPECIES**

Canine

**BREED**

Lab

**SEX**

Spayed Female

**AGE**

12 Years

**WEIGHT**

68.5 lbs

**INTERPRETED BY**

Kathleen Sennello DVM,  
MS, Diplomate ACVIM  
(Small Animal Internal  
Medicine)

**IMAGING PERFORMED BY**

Kerri Becker

**HOSPITAL NAME**

BPH Bridgewater

**REFERRING VET**

Dr. Verma

**INVOICE**

72685

**DATE**

12/18/25

***Gastrointestinal***

The stomach contains minimal luminal contents. It measures at a normal thickness of <0.7cm with some variability due to the presence of rugal folds. The distinction of the gastric wall layers is adequate and there is no impression of reduced peristaltic activity. No masses or focal lesions were observed.

The visualized areas of duodenum, jejunum and ileum have a relatively uniform diameter with minimal fluid distension. Wall thickness is normal. Bowel loops follow a curvilinear path with distinct wall layering maintaining the typical 1:3 muscularis:mucosa layer ratio. Duodenum wall measures 0.44 cm. Jejunum wall measures 0.30 cm. Visualized peristalsis appears appropriate. There were no focal lesions consistent with obstruction or a mass effect observed.

Sections of colon are visualized with formed fecal material and gas shadowing distally. There is no observed focal or generalized colon wall thickening or loss of layering.

***Pancreas***

The pancreas is normal and isoechoic to surrounding mesentery. There is no evidence of nodules or cystic lesions. There is no evidence of regional mesenteric inflammation or fluid.

***Free Abdomen***

Evaluation of the peritoneal cavity did not reveal any evidence of effusion, or subjective lymphadenomegaly. The Medial iliac nodes appear normal and there was no evidence of a caudal aortic thrombus at the bifurcation. The omentum is of normal uniform echogenicity.

**ULTRASONOGRAPHIC FINDINGS**

- Heterogeneous liver – The diffuse hepatic changes are non-specific and could be consistent with vacuolar hepatopathy, nodular hyperplasia, inflammatory/immune-mediated disease, fibrosis, extramedullary hematopoiesis, toxic hepatopathy (e.g., copper), infiltrative neoplasia (less likely) or other hepatopathy.

**INTERPRETATION OF THE FINDINGS & FURTHER RECOMMENDATIONS**

The liver appears somewhat heterogeneous. This is a non-specific finding. Depending on the degree of liver enzyme elevation and which liver enzymes are elevated, possible additional elevation could include a liver function test, a fine needle aspirate, Leptospirosis screening, etc. Generally, the appearance of the liver is most consistent with a vacuolar hepatopathy, although other hepatopathies are possible.

No obvious lesions are visualized to explain the proteinuria reported. Further workup may be warranted.



**PATIENT**

Kona Kirschbaum

**SPECIES**

Canine

**BREED**

Lab

**SEX**

Spayed Female

**AGE**

12 Years

**WEIGHT**

68.5 lbs

**INTERPRETED BY**

Kathleen Sennello DVM,  
 MS, Diplomate ACVIM  
 (Small Animal Internal  
 Medicine)

**IMAGING  
 PERFORMED BY**

Kerri Becker

**HOSPITAL NAME**

BPH Bridgewater

**REFERRING VET**

Dr. Verma

**INVOICE**

72685

**DATE**

12/18/25

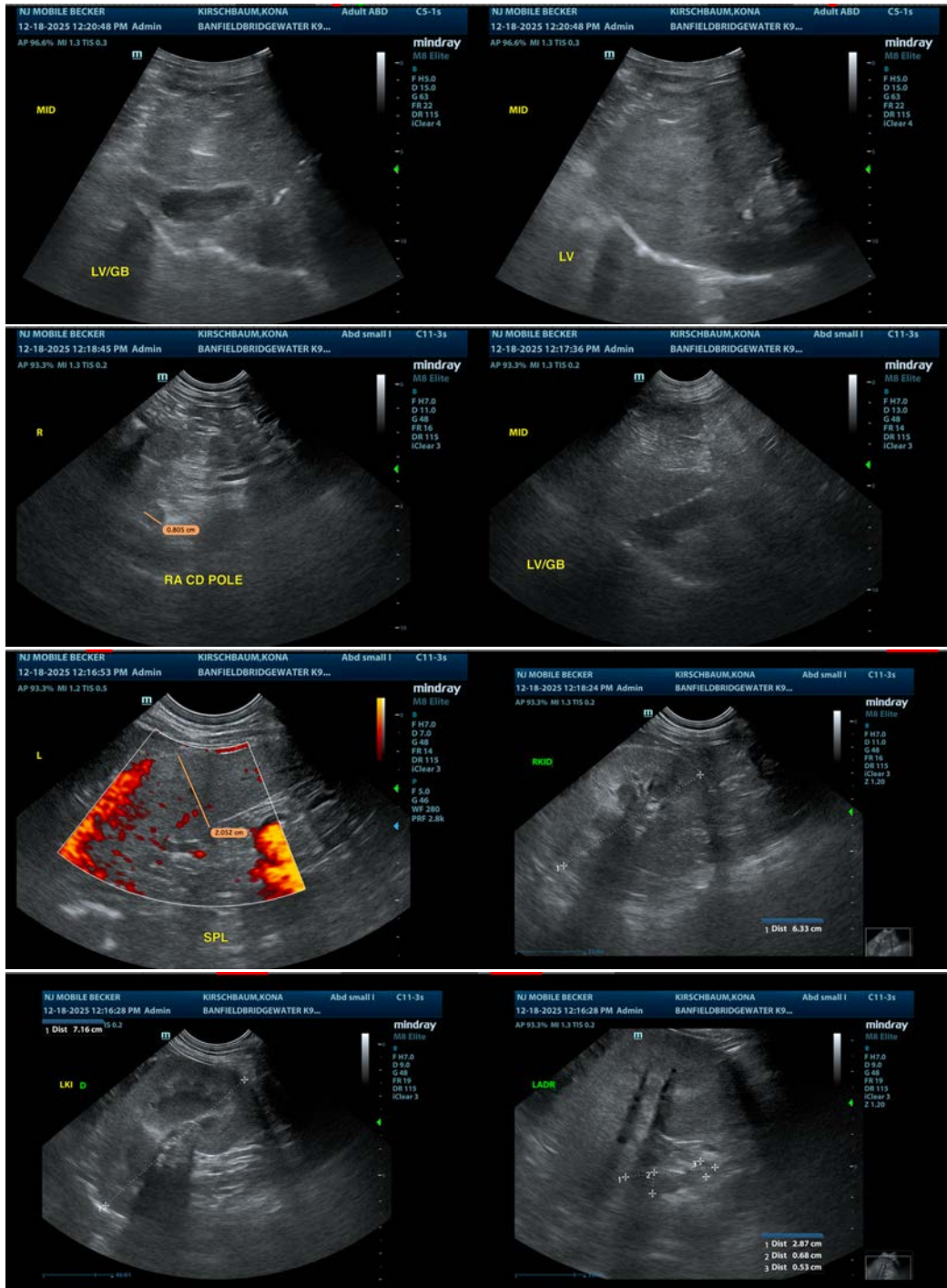



**PATIENT**

Kona Kirschbaum

The information and recommendations provided are based on the images presented by the referring veterinarian/sonographer. No evaluation can be communicated regarding pathology that was not visible in the image/video clips provided.

**SPECIES**

Canine

Thank you for this referral. If the clinical or image interpretation does not parallel your findings or if I can be of any further assistance please contact me.

Kathleen Sennello DVM,MS, Diplomate ACVIM (Small animal Internal Medicine)

**BREED**

Lab

info@sonopath.com

**SEX**

Spayed Female

**AGE**

12 Years

**WEIGHT**

68.5 lbs

**INTERPRETED BY**

Kathleen Sennello DVM,  
MS, Diplomate ACVIM  
(Small Animal Internal  
Medicine)

**IMAGING PERFORMED BY**

Kerri Becker

**HOSPITAL NAME**

BPH Bridgewater

**REFERRING VET**

Dr. Verma

**INVOICE**

72685

**DATE**

12/18/25