

PATIENT

Nino Junghwa

SPECIES

Canine

BREED

Mini Poodle X

SEX

Neutered Male

AGE

8 Years

WEIGHT

17.8 Pounds

INTERPRETED BY

Kathleen A. Sennello
DVM, MS, DACVIM
(SAIM)

**IMAGING
PERFORMED BY**

Loetitia Saint-Jacques,
LVT

HOSPITAL NAME

South Reno VH

REFERRING VET

Dr. Schmitt

INVOICE

36861

DATE

12/12/25

PRESENTING CLINICAL SIGNS

History: Owner reports no vomiting diarrhea coughing sneezing. Eating and drinking normal. Mobility and activity normal. Patient is here today for repeat abdominal ultrasound and blood work. Owner requests 6 month follow up AUS post splenectomy.

Abnormal PE/Chem/CBC/UA Results: LABS Chem/CBC/UA WNL in May 2025 2/3/2025- splenectomy-Spleen: Hematoma, with lymphoid hyperplasia and extramedullary hematopoiesis. Findings are consistent with a hematoma, likely arising from an area of nodular lymphoid hyperplasia. No neoplastic populations are observed.

ULTRASONOGRAPHIC EXAMINATION OF THE ABDOMEN

Urinary System

The urinary bladder is moderately distended with anechoic urine. The bladder wall, trigone, ureteral papillae and visible urethra (to a depth of 2.0 cm) appear normal with no evidence of wall thickening, mucosal irregularities, masses or cystic calculi.

The prostate is normal in size (0.62 cm) and shape for this neutered male dog. The parenchyma is homogenous, and the external margins are smooth. The prostatic urethra appears normal with no evidence of irregularity, invasion, mass effect or calculi.

The left kidney has a normal shape and size (4.41 cm). Overall echogenicity is normal with adequate corticomedullary distinction and a typical 1:3 cortex:medulla ratio. There is no evidence of perinephric inflammation or effusion. There is no evidence of pyelectasia, nephroliths, infarcts or hydroureter. Renal vasculature is normal.

The right kidney has a normal shape and size (4.82 cm). Overall echogenicity is normal with adequate corticomedullary distinction and a typical 1:3 cortex:medulla ratio. There is no evidence of perinephric inflammation or effusion. There is no evidence of pyelectasia, nephroliths, infarcts or hydroureter. Renal vasculature is normal.

Adrenal Glands

The left adrenal gland is normal in size measuring 0.38 cm at the cranial pole and 0.56 cm at the caudal pole. It is observed in its normal position cranial to the left renal artery. It is normal in appearance (uniformly hypoechoic) and shape with no evidence of a mass effect.

The right adrenal gland is normal in size measuring 0.37 cm at the cranial pole and 0.56 cm at the caudal pole. It is observed in its normal position between the cranial aspect of the right kidney and the caudal vena cava. It is normal in appearance (uniformly hypoechoic) and shape with no evidence of a mass effect.

Spleen

The spleen is surgically absent.

Liver

The liver is subjectively normal in size, and echogenicity with smooth peripheral margins. The parenchyma is homogenous echotexture. The visible portions of the vasculature and biliary tract

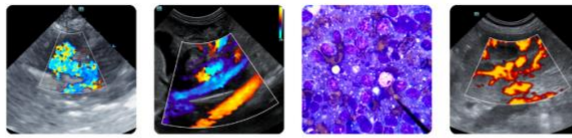

PATIENT

Nino Junghwa

SPECIES

Canine

BREED

Mini Poodle X

SEX

Neutered Male

AGE

8 Years

WEIGHT

17.8 Pounds

INTERPRETED BY

Kathleen A. Sennello
DVM, MS, DACVIM
(SAIM)

**IMAGING
PERFORMED BY**

Loetitia Saint-Jacques,
LVT

HOSPITAL NAME

South Reno VH

REFERRING VET

Dr. Schmitt

INVOICE

36861

DATE

12/12/25

appear normal. No focal nodules or cystic lesions are observed. The gall bladder lumen is moderately distended. The wall of the gall bladder is not thickened and has a smooth mucosal surface. Luminal contents are primarily anechoic. The cystic and common bile ducts are normal/not visible.

Gastrointestinal

The stomach contains minimal luminal contents. It measures at a normal thickness of <0.7 cm with some variability due to the presence of rugal folds. The distinction of the gastric wall layers is adequate and there is no impression of reduced peristaltic activity. No masses or focal lesions were observed.

The visualized areas of duodenum, jejunum and ileum have a relatively uniform diameter with minimal fluid distension. Wall thickness is normal. Bowel loops follow a curvilinear path with distinct wall layering maintaining the typical 1:3 muscularis: mucosa layer ratio. The duodenum measured as normal (0.32 cm in wall thickness) and the jejunum measured as normal (0.25 cm) Visualized peristalsis appears appropriate. There were no focal lesions consistent with obstruction or a mass effect observed.

Sections of colon are visualized with formed fecal material and gas shadowing distally. There is no observed focal or generalized colon wall thickening or loss of layering.

Pancreas

The pancreas is normal and isoechoic to surrounding mesentery. There is no evidence of nodules or cystic lesions. There is no evidence of regional mesenteric inflammation or fluid.

Free Abdomen

Evaluation of the peritoneal cavity did not reveal any evidence of effusion. The medial iliac nodes appear normal and there was no evidence of a caudal aortic thrombus at the bifurcation. The omentum is of normal uniform echogenicity.

There is no evidence of a diffuse lymphadenopathy. A prominent isoechoic mesenteric lymph node is visualized, measuring 0.64 cm x 2.23 cm.

ULTRASONOGRAPHIC FINDINGS

- Surgically absent spleen

INTERPRETATION OF THE FINDINGS & FURTHER RECOMMENDATIONS

No significant abnormalities are noted on today's exam.

Imaging performed by



pawsonography@gmail.com
530-786-8340



Clinical Sonography & Telecytology
Educational Teleconsultation Services™

SonoPath

FOSTERING THE ART OF VETERINARY MEDICINE™

SonoPath.com info@sonopath.com 1.800.838.4268

PATIENT

Nino Junghwa

SPECIES

Canine

BREED

Mini Poodle X

SEX

Neutered Male

AGE

8 Years

WEIGHT

17.8 Pounds

INTERPRETED BY

Kathleen A. Sennello
DVM, MS, DACVIM
(SAIM)

IMAGING PERFORMED BY

Loetitia Saint-Jacques,
LVT

HOSPITAL NAME

South Reno VH

REFERRING VET

Dr. Schmitt

INVOICE

36861

DATE

12/12/25

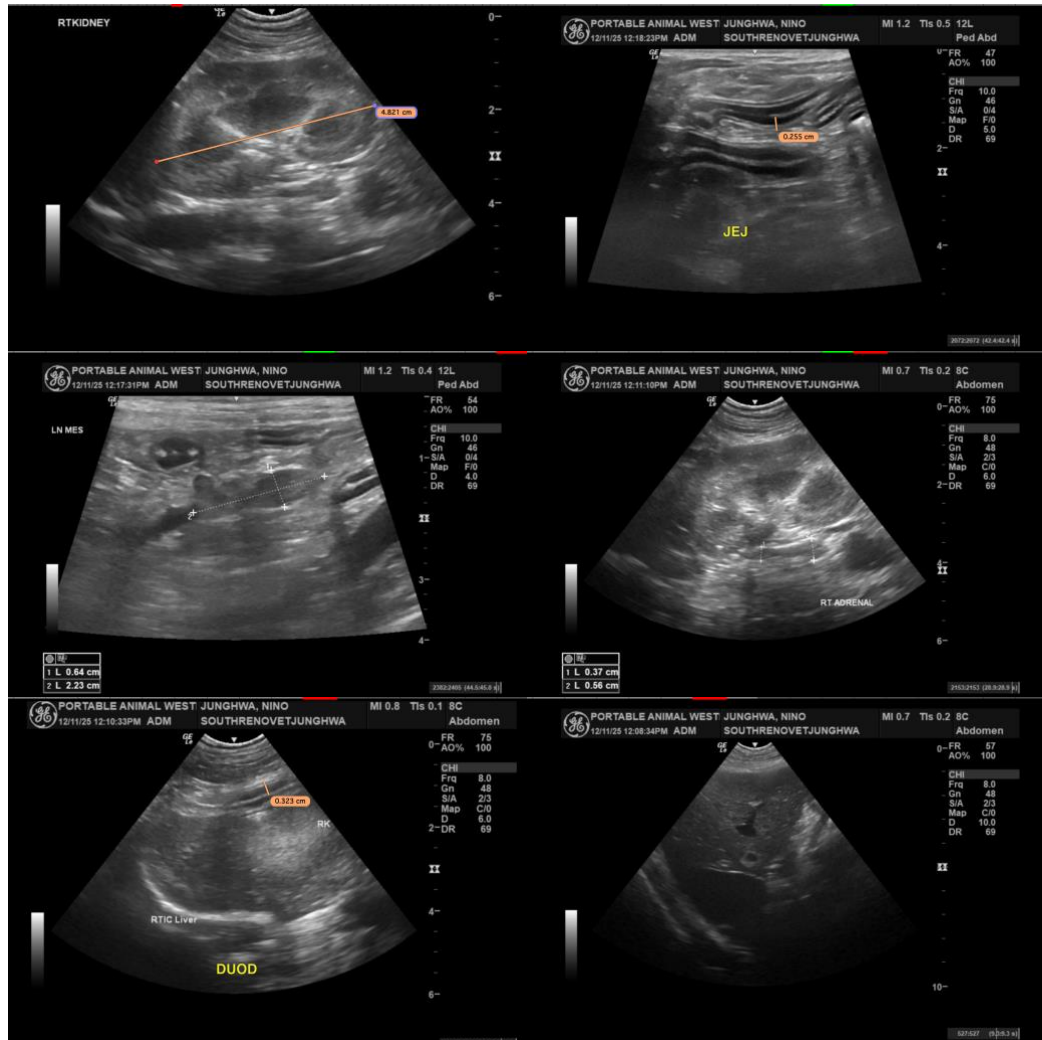

Imaging performed by



Hand-Alex Animal Wellness Services, Inc.
pawsonography@gmail.com
530-786-8340



Clinical Sonography & Telectylogy
Educational Teleconsultation Services™

SonoPath

FOSTERING THE ART OF VETERINARY MEDICINE™

SonoPath.com info@sonopath.com 1.800.838.4268

PATIENT

Nino Junghwa

SPECIES

Canine

BREED

Mini Poodle X

SEX

Neutered Male

AGE

8 Years

WEIGHT

17.8 Pounds

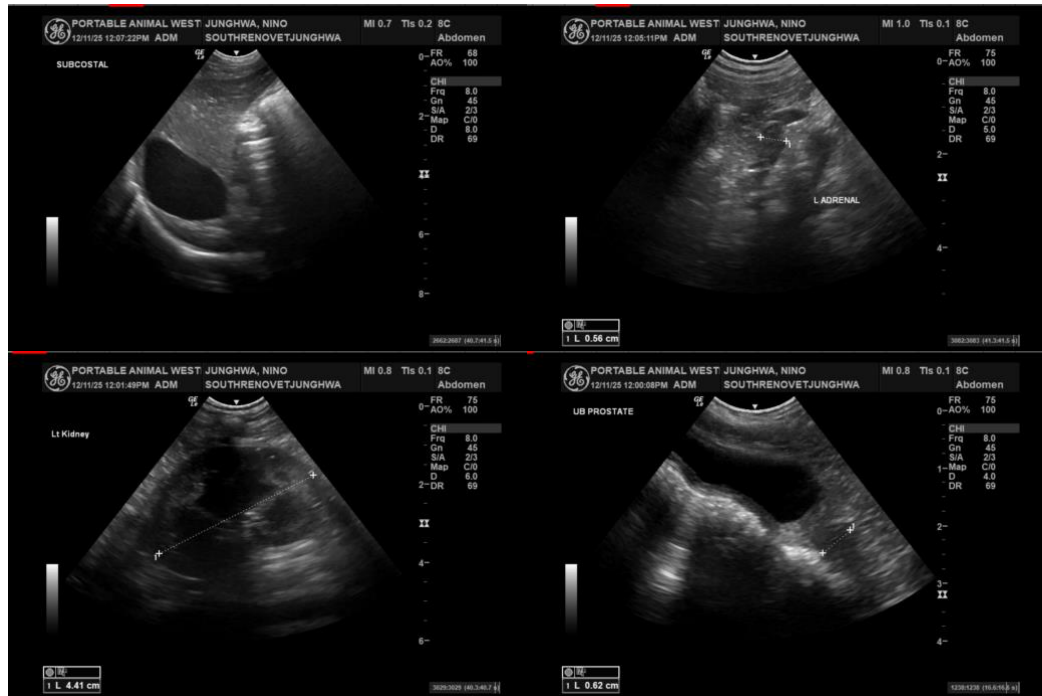

INTERPRETED BY

Kathleen A. Sennello
DVM, MS, DACVIM
(SAIM)

IMAGING PERFORMED BY

Loetitia Saint-Jacques,
LVT

HOSPITAL NAME

South Reno VH

REFERRING VET

Dr. Schmitt

INVOICE

36861

DATE

12/12/25

The information and recommendations provided are based on the images presented by the referring veterinarian/sonographer. No evaluation can be communicated regarding pathology that was not visible in the image/video clips provided.

Thank you for this referral. If the clinical or image interpretation does not parallel your findings or if I can be of any further assistance, please contact me.

Kathleen Sennello DVM, MS, Diplomate ACVIM (Small animal Internal Medicine)

info@sonopath.com