

**PATIENT**

Cleo Kaplan-Good

SPECIES

Feline

BREED

DSH

SEX

Spayed Female

AGE

10 Years 10 Months

WEIGHT

8.3

INTERPRETED BYKathleen Sennello DVM,
MS, Diplomate ACVIM
(Small Animal Internal
Medicine)**IMAGING
PERFORMED BY**

Dr. Sarah Green

HOSPITAL NAMEHealing Spirit Animal
Wellness**REFERRING VET**

Dr. Sarah Green

INVOICE

72538

DATE

12/11/25

PRESENTING CLINICAL SIGNS

History of weight loss and progressive hyporexia

Abnormal PE/Chem/CBC/UA Results: Thin body condition, tachycardia, no murmurs. CBC showed mild anemia, chemistry - hyponatremia, elevated amylase and fPL, T4>10.0 ug/dL A:G=0.45 Peritoneal effusion was yellow, fibrinous, TS=5.5 g/dL, cytology findings suggestive of a protein rich transudate

ULTRASONOGRAPHIC EXAMINATION OF THE ABDOMEN**Urinary System**

The urinary bladder is moderately distended with anechoic urine. The Bladder wall, trigone, ureteral papillae and visible urethra (to a depth of 2cm) appear normal with no evidence of wall thickening, mucosal irregularities, masses or cystic calculi.

The left kidney has a normal shape and size (3.68 cm). Overall echogenicity is normal with adequate corticomedullary distinction and a typical 1:3 cortex:medulla ratio. There is no evidence of focal perinephric inflammation or effusion. There is no evidence of pyelectasia, nephroliths, infarcts or hydroureter. Renal vasculature is normal.

The right kidney has a normal shape and size (3.8 cm). Overall echogenicity is normal with adequate corticomedullary distinction and a typical 1:3 cortex:medulla ratio. There is no evidence of focal perinephric inflammation or effusion. There is no evidence of pyelectasia, nephroliths, infarcts or hydroureter. Renal vasculature is normal.

Adrenal Glands

The left adrenal gland is normal in size measuring 0.59 cm at the caudal pole. It is observed in its normal position cranial to the left renal artery. It is normal in appearance (uniformly hypoechoic) and shape with no evidence of a mass effect.

The right adrenal gland is normal in size measuring 0.34 cm at the caudal pole. It is observed in its normal position between the cranial aspect of the right kidney and the caudal vena cava. It is normal in appearance (uniformly hypoechoic) and shape with no evidence of a mass effect.

Spleen

The spleen is borderline large (1.08 cm) and rounded. The spleen echotexture is heterogenous and mottled. The blood flow through the hilus and splenic parenchyma appears normal. No focal parenchymal abnormalities are visualized.

Liver

The liver is subjectively normal in size, and echogenicity with smooth peripheral margins. The parenchyma is homogenous echotexture. The visible portions of the vasculature and biliary tract appear normal. No focal nodules or cystic lesions are observed.

The gall bladder lumen is moderately distended. The wall of the gall bladder is not thickened and has a smooth mucosal surface. Luminal contents are mild and likely incidental at this time. The cystic and common bile ducts are normal/not visible.

**PATIENT**

Cleo Kaplan-Good

SPECIES

Feline

BREED

DSH

SEX

Spayed Female

AGE

10 Years 10 Months

WEIGHT

8.3

INTERPRETED BYKathleen Sennello DVM,
MS, Diplomate ACVIM
(Small Animal Internal
Medicine)**IMAGING
PERFORMED BY**

Dr. Sarah Green

HOSPITAL NAMEHealing Spirit Animal
Wellness**REFERRING VET**

Dr. Sarah Green

INVOICE

72538

DATE

12/11/25

Gastrointestinal

The stomach contains moderate fluid. It measures at a normal thickness of <0.36cm with some variability due to the presence of rugal folds. The distinction of the gastric wall layers is adequate and there is no impression of reduced peristaltic activity. No masses or focal lesions were observed.

The visualized areas of duodenum, jejunum and ileum have a uniform diameter with minimal fluid distension. Wall thickness is normal to slightly increased. Bowel loops follow a typical curvilinear path with distinct wall layering, but some areas display a prominent muscularis layer which does not display the typical 1:3 muscularis:mucosa layer ratio. Jejunum wall measures 0.25 cm. Visualized peristalsis appears appropriate. There were no focal lesions consistent with obstruction or a mass effect observed.

Sections of colon are visualized with formed fecal material and gas shadowing distally. There is no observed focal or generalized colon wall thickening or loss of layering.

Pancreas

The left limb of the pancreas is prominent and mottled compared to the surrounding isoechoic mesentery. There is no evidence of nodules or cystic lesions. There is no evidence of regional mesenteric inflammation or fluid.

Free Abdomen

There is a large amount of mildly echogenic free fluid. No significant lymphadenopathy noted. The omentum is diffusely hyperechoic.

ULTRASONOGRAPHIC FINDINGS

- Large, mottled, slightly rounded spleen – The diffuse splenic changes are non-specific and could be consistent with lymphoid hyperplasia, extramedullary hematopoiesis, infiltrative neoplasia, inflammation, other. Cytology or histopathology would be necessary to get a definitive diagnosis.
- Pancreatic changes most consistent with chronic pancreatic remodeling.
- Prominent/ropey appearing small intestine – Findings could be consistent with mild inflammatory type change.
- Moderate volume free abdominal fluid.

INTERPRETATION OF THE FINDINGS & FURTHER RECOMMENDATIONS

No focal mass lesions are observed on today's exam. The omentum appears diffusely hyperechoic and reactive. A source for this inflammation is not readily noted. This could represent sterile peritonitis, FIP, septic peritonitis, other. The spleen subjectively appears somewhat mottled and rounded. A fine needle aspirate of the spleen could be considered. Additionally, there are mild changes visualized associated with the pancreas and the small intestine that are of uncertain significance. A PCR of the effusion for FIP would be reasonable as a next step.



PATIENT

Cleo Kaplan-Good

SPECIES

Feline

BREED

DSH

SEX

Spayed Female

AGE

10 Years 10 Months

WEIGHT

8.3

INTERPRETED BY

Kathleen Sennello DVM,
MS, Diplomate ACVIM
(Small Animal Internal
Medicine)

**IMAGING
PERFORMED BY**

Dr. Sarah Green

HOSPITAL NAME

Healing Spirit Animal
Wellness

REFERRING VET

Dr. Sarah Green

INVOICE

72538

DATE

12/11/25

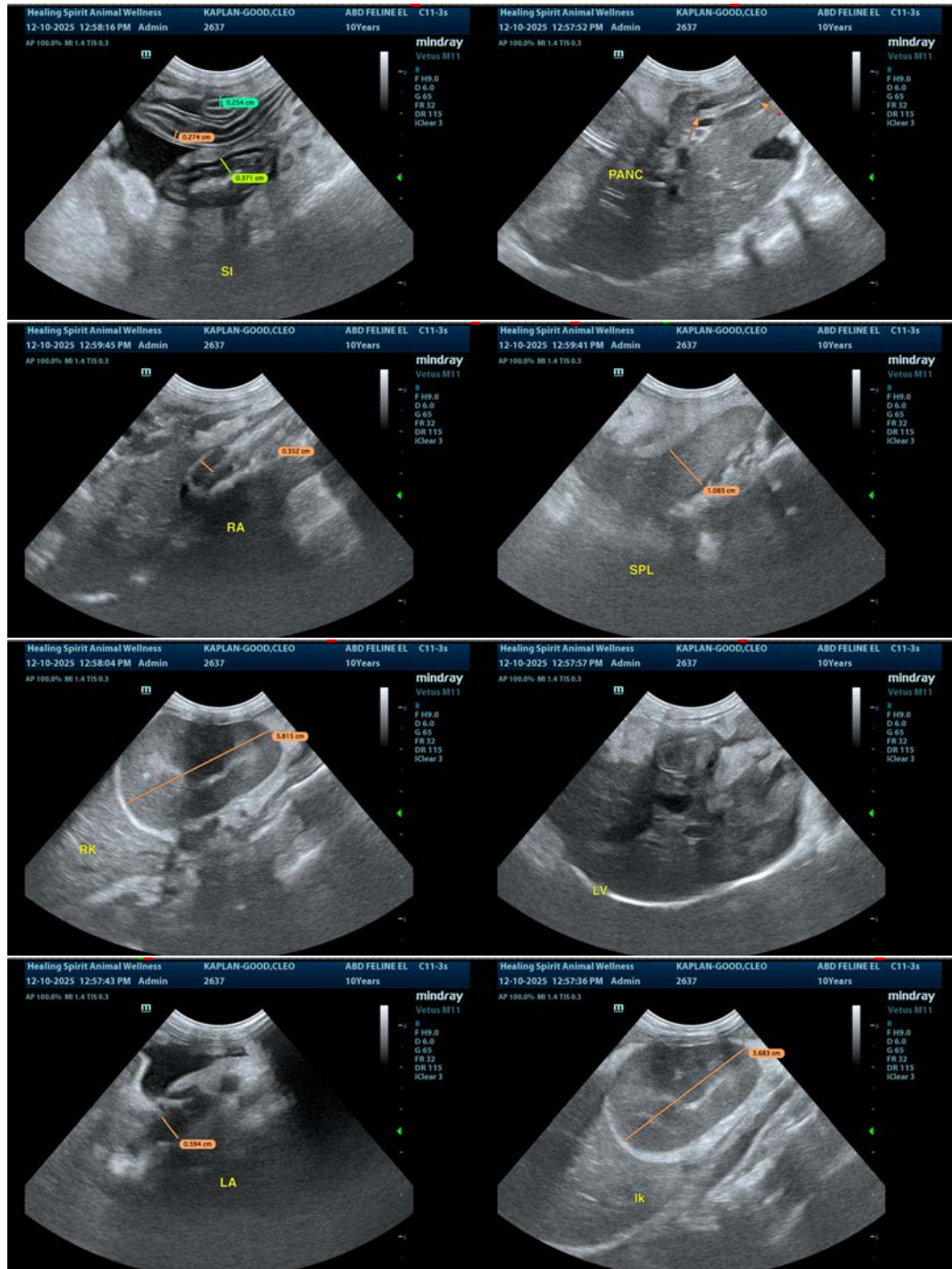



PATIENT

Cleo Kaplan-Good

SPECIES

Feline

BREED

DSH

SEX

Spayed Female

AGE

10 Years 10 Months

WEIGHT

8.3

INTERPRETED BY

Kathleen Sennello DVM,
MS, Diplomate ACVIM
(Small Animal Internal
Medicine)

IMAGING PERFORMED BY

Dr. Sarah Green

HOSPITAL NAME

Healing Spirit Animal
Wellness

REFERRING VET

Dr. Sarah Green

INVOICE

72538

DATE

12/11/25

The information and recommendations provided are based on the images presented by the referring veterinarian/sonographer. No evaluation can be communicated regarding pathology that was not visible in the image/video clips provided.

Thank you for this referral. If the clinical or image interpretation does not parallel your findings or if I can be of any further assistance please contact me.

Kathleen Sennello DVM,MS, Diplomate ACVIM (Small animal Internal Medicine)

info@sonopath.com