



PATIENT

Oscar Tyler

SPECIES

Canine

BREED

Maltese x

SEX

Neutered Male

AGE

13 Years 3 Months

WEIGHT

9.2 lbs

INTERPRETED BY

Kathleen Sennello DVM,
MS, Diplomate ACVIM
(Small Animal Internal
Medicine)

IMAGING PERFORMED BY

Brittney Beigel, DVM

HOSPITAL NAME

Bayside Animal
Medical Center

REFERRING VET

Kathryn Buchanan,
VMD

INVOICE

71606

DATE

11/5/25

PRESENTING CLINICAL SIGNS

On cardiac medications. Incidental finding of elevated ALT (222) at BW recheck since starting medications. ALT continuing to increase over last 30 days (344); O opts for US to screen for neoplasia v other hepatopathy; P was fasted for US scan, no sedation needed

Abnormal PE/Chem/CBC/UA Results: Attached

ULTRASONOGRAPHIC EXAMINATION OF THE ABDOMEN

Urinary System

The urinary bladder is moderately distended with anechoic urine. The Bladder wall, trigone, ureteral papillae and visible urethra (to a depth of 2cm) appear normal with no evidence of wall thickening, mucosal irregularities, masses or cystic calculi.

The prostate is normal in size (0.68 cm) and shape for this neutered male dog. The parenchyma is homogenous and the external margins are smooth. The prostatic urethra appears normal with no evidence of irregularity, invasion, mass effect or calculi.

The left kidney has a normal shape and size (4.1 cm) with numerous small cortical cysts. Overall echogenicity is slightly hyperechoic with poor corticomedullary distinction and a typical 1:3 cortex:medulla ratio. There is no evidence of focal perinephric inflammation or effusion. There is no evidence of pyelectasia, nephroliths, infarcts or hydroureter. Renal vasculature is normal.

The right kidney is normal in size but irregular in shape, measuring 3.57 cm, with occasional small cortical cysts. There is a large cystic lesion near the cranial pole measuring 1.53 cm x 0.97 cm. Overall echogenicity is slightly hyperechoic with poor corticomedullary distinction and a typical 1:3 cortex:medulla ratio. There is no evidence of focal perinephric inflammation or effusion. There is no evidence of pyelectasia, nephroliths, infarcts or hydroureter. Renal vasculature is normal.

Adrenal Glands

The left adrenal gland is normal in size measuring 0.44 cm at the cranial pole and 0.42 cm at the caudal pole. It is observed in its normal position cranial to the left renal artery. It is normal in appearance (uniformly hypoechoic) and shape with no evidence of a mass effect.

The right adrenal gland is normal in size measuring 0.64 cm at the cranial pole and 0.62 cm at the caudal pole. It is observed in its normal position between the cranial aspect of the right kidney and the caudal vena cava. It is normal in appearance (uniformly hypoechoic) and shape with no evidence of a mass effect.

Spleen

The spleen is subjectively normal in size (1.1 cm), echotexture is homogenous, and the splenic capsule is smooth with no irregularities. The blood flow through the hilus and splenic parenchyma appears normal. No focal parenchymal abnormalities are visualized.

Liver

The liver is subjectively normal in size but slightly irregular in shape. The parenchyma is mildly heterogenous in echotexture with subtle, indistinct focal mottling. The visible portions of the



PATIENT

Oscar Tyler

SPECIES

Canine

BREED

Maltese x

SEX

Neutered Male

AGE

13 Years 3 Months

WEIGHT

9.2 lbs

INTERPRETED BY

Kathleen Sennello DVM,
MS, Diplomate ACVIM
(Small Animal Internal
Medicine)

IMAGING PERFORMED BY

Brittney Beigel, DVM

HOSPITAL NAME

Bayside Animal
Medical Center

REFERRING VET

Kathryn Buchanan,
VMD

INVOICE

71606

DATE

11/5/25

vasculature and biliary tract appear normal. There is a somewhat poorly defined hypoechoic nodule visualized near the gallbladder measuring 2.41 cm x 1.57 cm. Additionally there is a hypoechoic nodule on the right side measuring 0.51 cm at the margin of the liver.

The gall bladder lumen is moderately distended. The wall of the gall bladder is not thickened and has a smooth mucosal surface. Luminal contents are mild and likely incidental at this time. The cystic and common bile ducts are normal/not visible.

Gastrointestinal

The stomach contains minimal luminal contents. It measures at a normal thickness of <0.7cm with some variability due to the presence of rugal folds. The distinction of the gastric wall layers is adequate and there is no impression of reduced peristaltic activity. No masses or focal lesions were observed.

The visualized areas of duodenum, jejunum and ileum have a relatively uniform diameter with minimal fluid distension. Wall thickness is normal. Bowel loops follow a curvilinear path with distinct wall layering maintaining the typical 1:3 muscularis:mucosa layer ratio. Duodenum wall measures 0.45 cm. Jejunum wall measures 0.25 cm. Visualized peristalsis appears appropriate. There were no focal lesions consistent with obstruction or a mass effect observed.

Sections of colon are visualized with formed fecal material and gas shadowing distally. There is no observed focal or generalized colon wall thickening or loss of layering.

Pancreas

The area of the pancreas is normal and isoechoic to surrounding mesentery. There is no evidence of nodules or cystic lesions. There is no evidence of regional mesenteric inflammation or fluid.

Free Abdomen

Evaluation of the peritoneal cavity did not reveal any evidence of effusion, or subjective lymphadenomegaly. The Medial iliac nodes appear normal and there was no evidence of a caudal aortic thrombus at the bifurcation. The omentum is of normal uniform echogenicity.

ULTRASONOGRAPHIC FINDINGS

- Age related changes visualized associated with both kidneys and a large right-sided cystic lesion – The larger cystic lesion in the right kidney is most consistent with a benign renal cyst. Continued monitoring is warranted to ensure a cystic mass lesion is not involved.
- Mildly heterogeneous liver with two hypoechoic nodules – The diffuse hepatic changes are non-specific and could be consistent with vacuolar hepatopathy, nodular hyperplasia, inflammatory/immune-mediated disease, fibrosis, extramedullary hematopoiesis, toxic hepatopathy (e.g., copper), infiltrative neoplasia (less likely) or other hepatopathy. The two hypoechoic nodules generally have a somewhat benign appearance, although early neoplastic lesions cannot be ruled out.

INTERPRETATION OF THE FINDINGS & FURTHER RECOMMENDATIONS

The liver is mildly heterogeneous. This is a non-specific finding. Additionally, there are two hypoechoic nodules visualized associated with the liver. The location of both lesions would likely be difficult for sampling. If a safe window for a fine needle aspirate is available, you could consider cytologic evaluation.



PATIENT

Oscar Tyler

SPECIES

Canine

BREED

Maltese x

SEX

Neutered Male

AGE

13 Years 3 Months

WEIGHT

9.2 lbs

INTERPRETED BY

Kathleen Sennello DVM,
MS, Diplomate ACVIM
(Small Animal Internal
Medicine)

**IMAGING
PERFORMED BY**

Brittney Beigel, DVM

HOSPITAL NAME

Bayside Animal
Medical Center

REFERRING VET

Kathryn Buchanan,
VMD

INVOICE

71606

DATE

11/5/25

Otherwise, recommend continued monitoring (recheck in 8-12 weeks). In the meantime, consider a liver function test. If there is any clinical concern for Leptospirosis, consider screening and possible treatment for acute liver injury with a course of Ursodiol, Denamarin, and antibiotics. If liver enzyme elevations are persistently elevated or progressively elevated, particularly if liver function is abnormal, a biopsy of the liver may be warranted with samples for histopathology, culture and copper levels.

There are small cystic lesions visualized in the left kidney, and there is a larger irregular cystic lesion in the cranial pole of the right kidney. I suspect this is a larger benign cyst, but continued monitoring is warranted for rapid progression or change, which could indicate a more significant lesion.

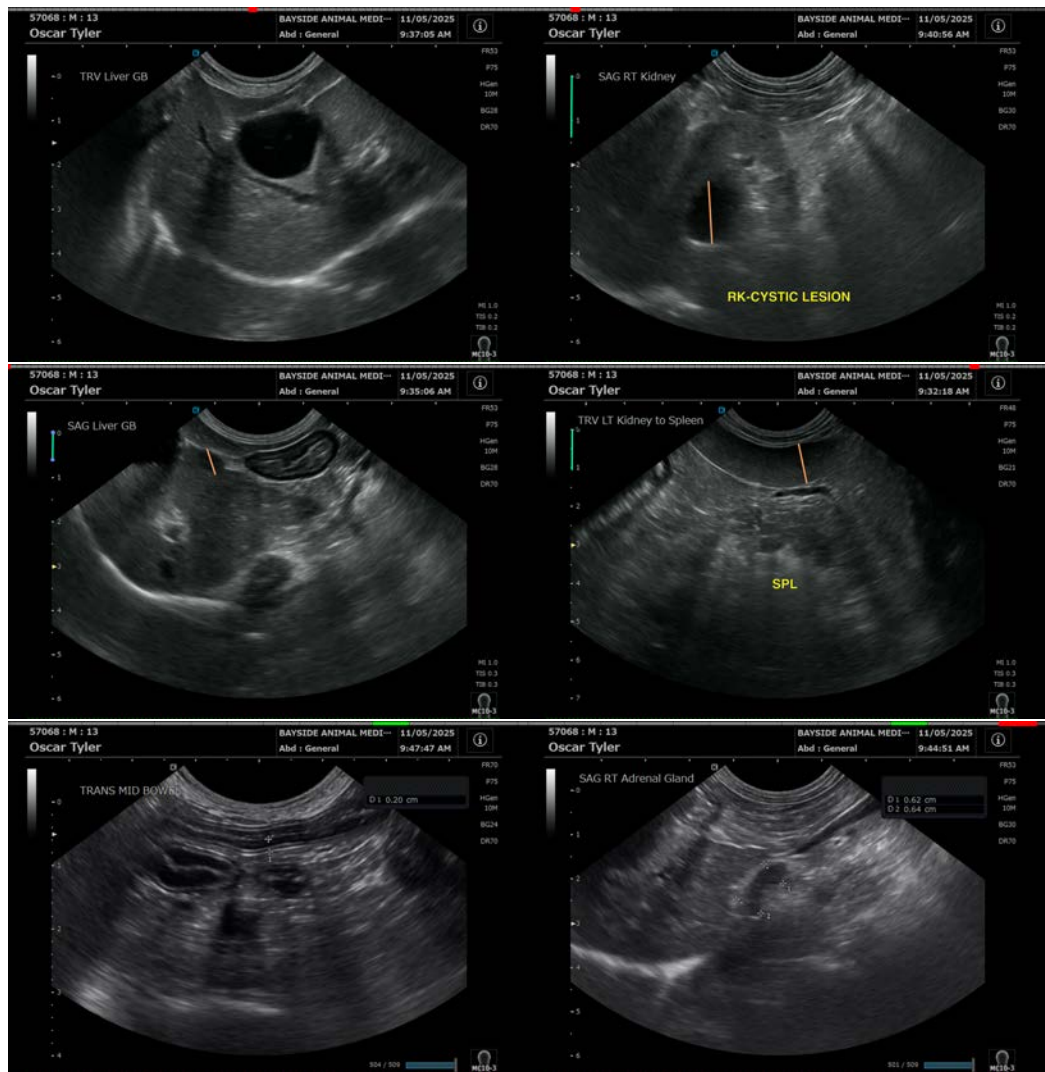



PATIENT

Oscar Tyler

SPECIES

Canine

BREED

Maltese x

SEX

Neutered Male

AGE

13 Years 3 Months

WEIGHT

9.2 lbs

INTERPRETED BY

Kathleen Sennello DVM,
MS, Diplomate ACVIM
(Small Animal Internal
Medicine)

IMAGING PERFORMED BY

Brittney Beigel, DVM

HOSPITAL NAME

Bayside Animal
Medical Center

REFERRING VET

Kathryn Buchanan,
VMD

INVOICE

71606

DATE

11/5/25

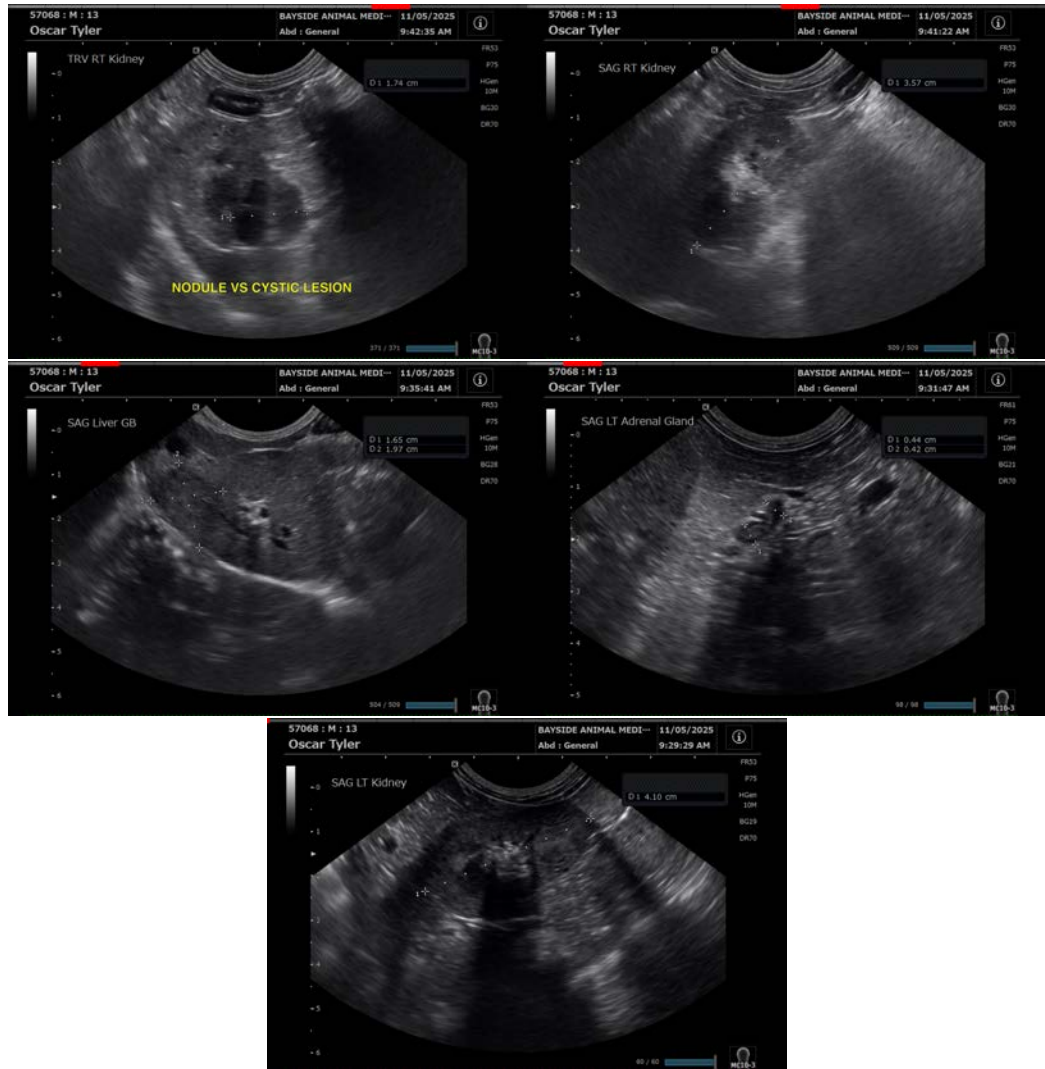

The information and recommendations provided are based on the images presented by the referring veterinarian/sonographer. No evaluation can be communicated regarding pathology that was not visible in the image/video clips provided.

Thank you for this referral. If the clinical or image interpretation does not parallel your findings or if I can be of any further assistance please contact me.

Kathleen Sennello DVM,MS, Diplomate ACVIM (Small animal Internal Medicine)

info@sonopath.com