



PATIENT

Pepper Bartelar

SPECIES

Feline

BREED

DLH

SEX

Spayed Female

AGE

4 Years 10 Months

WEIGHT

16.7 Pounds

INTERPRETED BY

Kathleen Sennello DVM,
MS, Diplomate ACVIM
(Small Animal Internal
Medicine)

IMAGING PERFORMED BY

A Murphy, CVT

HOSPITAL NAME

Wauwatosa Vet Clinic

REFERRING VET

Dr. Jamie Oakes

INVOICE

43069

DATE

11/30/22

PRESENTING CLINICAL SIGNS

Pepper started having blood in her urine and urinating outside the litter box one month ago. They took her to a walk-in clinic and they gave a convenia injection. She has not improved.

ULTRASONOGRAPHIC EXAMINATION OF THE ABDOMEN

Urinary System

The urinary bladder is moderately distended with mild primarily suspended echogenic debris and some dependent shadowing/sandy debris present. The Bladder wall, trigone, ureteral papillae and visible urethra (to a depth of 2cm) appear normal with no evidence of wall thickening, mucosal irregularities, masses or calculi. Echogenic debris of this type can be associated with small crystals, sandy debris or small calculi. Correlate findings with abdominal radiographs, urinalysis and culture.

The left kidney has a normal shape and size (4.16 cm) with mild pyelectasia at 0.23 cm. Overall echogenicity is normal with adequate corticomedullary distinction and a typical 1:3 cortex:medulla ratio. There is no evidence of focal perinephric inflammation or effusion. There is no evidence of nephroliths, infarcts or hydroureter. Renal vasculature is normal.

The right kidney has a normal shape and size (4.14 cm) with mild pyelectasia at 0.21 cm. Overall echogenicity is normal with adequate corticomedullary distinction and a typical 1:3 cortex:medulla ratio. There is no evidence of focal perinephric inflammation or effusion. There is no evidence of nephroliths, infarcts or hydroureter. Renal vasculature is normal.

Adrenal Glands

The region of left adrenal (Cranial to left renal artery) is unremarkable but the adrenal is not distinctly visualized. No evidence of a mass effect.

The region of the right adrenal (between right cranial kidney and vena cava) is unremarkable, but the adrenal is not distinctly visualized. No evidence of a mass effect.

Spleen

The spleen is subjectively normal in size (1.0 cm), echotexture is homogenous, and the splenic capsule is smooth with no irregularities. The blood flow through the hilus and splenic parenchyma appears normal. No focal parenchymal abnormalities are visualized.

Liver

The liver is subjectively normal in size, and echogenicity with smooth peripheral margins. The parenchyma is homogenous echotexture. The visible portions of the vasculature and biliary tract appear normal. No focal nodules or cystic lesions are observed.

The gallbladder lumen is moderately distended. The wall of the gall bladder is not thickened and has a smooth mucosal surface. Luminal contents are mild and primarily anechoic. The cystic and common bile ducts are normal/not visible.

Gastrointestinal

The stomach contains a mild amount of fluid. It measures at a normal thickness of <0.36cm with some variability due to the presence of rugal folds. The distinction of the gastric wall layers is adequate and there is no impression of reduced peristaltic activity. No masses or focal lesions were observed.



PATIENT

Pepper Bartelar

The visualized areas of duodenum, jejunum and ileum have a relatively uniform diameter with minimal fluid distension. Wall thickness is normal. Bowel loops follow a curvilinear path with distinct wall layering maintaining the typical 1:3 muscularis:mucosa layer ratio. Jejunum wall measures 0.22 cm. Visualized peristalsis appears appropriate. There were no focal lesions consistent with obstruction or a mass effect observed.

SPECIES

Feline

The ileocecal junction was visualized and exhibited normal intact wall layering and is subjectively of normal thickness. Sections of colon are visualized with formed fecal material and gas shadowing distally. There is no observed focal or generalized colon wall thickening or loss of layering.

BREED

DLH

Pancreas

The pancreas is large and hypoechoic to surrounding mesentery. There is no evidence of nodules or cystic lesions. There is evidence of regional mesenteric inflammation. Consistent with mild pancreatitis.

SEX

Spayed Female

Free Abdomen

Evaluation of the peritoneal cavity did not reveal any evidence of effusion, or subjective lymphadenomegaly. The Medial iliac nodes appear normal and there was no evidence of a caudal aortic thrombus at the bifurcation. The omentum is of normal uniform echogenicity.

AGE

4 Years 10 Months

ULTRASONOGRAPHIC FINDINGS

WEIGHT

16.7 Pounds

- Echogenic debris and mineralized debris visualized in the urinary bladder – The echogenic debris in the bladder lumen could be consistent with cells, crystals, sandy debris/small stones, and/or mucus.
- Mild bilateral renal pyelectasia – Pyelectasia of the kidney(s) could be consistent with pyelonephritis, chronic renal disease, secondary to PU/PD or fluid therapy (if applicable), other.
- Prominent, mottled pancreas with surrounding mild hyperechoic mesentery in the right limb – The pancreatic changes are most consistent with mild pancreatitis/pancreatic inflammation. Recommend fPLI testing and continued monitoring for improvement or possible development of a pancreatic abscess. Consider fine needle aspirate if not improving.

INTERPRETED BY

Kathleen Sennello DVM,
MS, Diplomate ACVIM
(Small Animal Internal
Medicine)

INTERPRETATION OF THE FINDINGS & FURTHER RECOMMENDATIONS

There is a moderate amount of echogenic debris visualized in the urinary bladder. Some of this appears to be shadowing and possibly consistent with a small amount of sandy/mineralized debris. Recommend a urinalysis and culture. If the urine culture is negative (without having been on antibiotics in the last 5-7 days), consider the possibility of sterile cystitis.

- Treatment of FIC can be frustrating as it is a waxing and waning disease. Treatment strategies vary and there is no “one fits all” approach. There is currently no cure for FIC. Goals of therapy include reduction of severity and duration of clinical signs during an acute episode; increasing the interval between episodes; and decreasing severity of signs in cats with persistent FIC. Approximately 85% of cats will experience clinical improvement with or without therapy.
- Numerous therapies can be considered including: diet, multimodal environmental modification, analgesics, anti-inflammatories, anti-anxiety medications etc..
- Close observation is warranted as some cats do experience life-threatening urinary obstruction.
- If symptoms are worsening re-evaluation with ultrasound should be considered.

IMAGING PERFORMED BY

A Murphy, CVT

HOSPITAL NAME

Wauwatosa Vet Clinic

REFERRING VET

Dr. Jamie Oakes

INVOICE

43069

DATE

11/30/22



PATIENT

Pepper Bartelar

I suspect this debris is small enough to be passed in a female cat but continued monitoring for development of stones is warranted.

SPECIES

Feline

There is inflammation in the right cranial abdomen, most consistent with mild pancreatic inflammation. The significance of this is unclear if no GI signs are present. Consider correlation with an fPLI level and treatment for pancreatitis if clinically warranted.

BREED

DLH

SEX

Spayed Female

AGE

4 Years 10 Months

WEIGHT

16.7 Pounds

INTERPRETED BY

Kathleen Sennello DVM,
MS, Diplomate ACVIM
(Small Animal Internal
Medicine)

**IMAGING
PERFORMED BY**

A Murphy, CVT

HOSPITAL NAME

Wauwatosa Vet Clinic

REFERRING VET

Dr. Jamie Oakes

INVOICE

43069

DATE

11/30/22

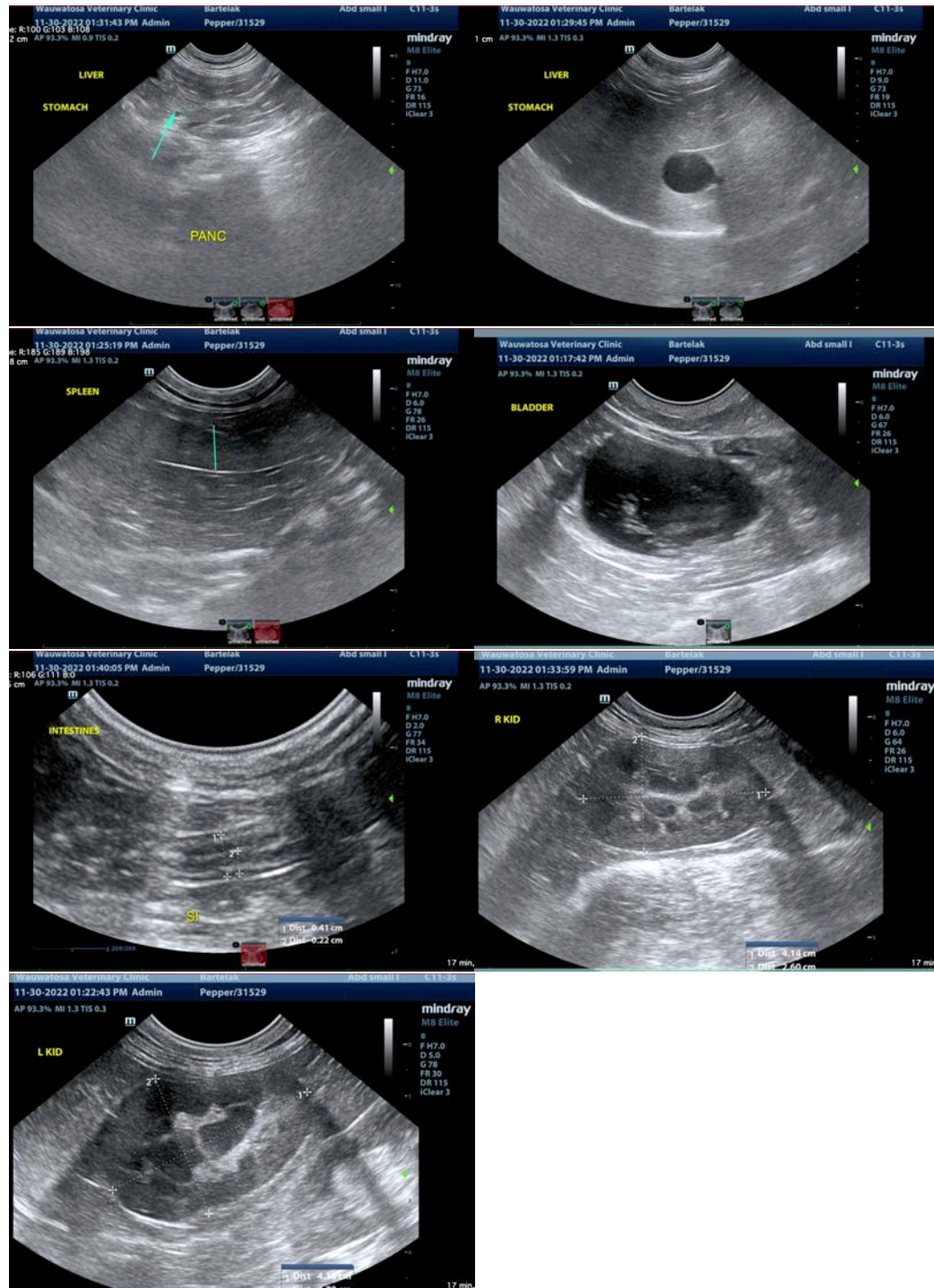



PATIENT

Pepper Bartelar

The information and recommendations provided are based on the images presented by the referring veterinarian/sonographer. No evaluation can be communicated regarding pathology that was not visible in the image/video clips provided.

SPECIES

Feline

Thank you for this referral. If the clinical or image interpretation does not parallel your findings or if I can be of any further assistance please contact me.

Kathleen Sennello DVM,MS, Diplomate ACVIM (Small animal Internal Medicine)

kathleen.sennello@sonopath.com

BREED

DLH

SEX

Spayed Female

AGE

4 Years 10 Months

WEIGHT

16.7 Pounds

INTERPRETED BY

Kathleen Sennello DVM,
MS, Diplomate ACVIM
(Small Animal Internal
Medicine)

**IMAGING
PERFORMED BY**

A Murphy, CVT

HOSPITAL NAME

Wauwatosa Vet Clinic

REFERRING VET

Dr. Jamie Oakes

INVOICE

43069

DATE

11/30/22