



PATIENT

Ruby Saporowski

PRESENTING CLINICAL SIGNS

history of GI upsets, possible bladder stones, concern for possible pancreatitis

SPECIES

Canine

ULTRASONOGRAPHIC EXAMINATION OF THE ABDOMEN

Urinary System

The urinary bladder is moderately distended with anechoic urine. The Bladder wall, trigone, ureteral papillae and visible urethra (to a depth of 2cm) appear normal with no evidence of wall thickening, mucosal irregularities, masses or cystic calculi.

BREED

Mini Dachshund

The right kidney has a normal shape and size (5.44 cm) with mild pyelectasia evident at 0.17 cm. Overall echogenicity is normal with adequate corticomedullary distinction and a typical 1:3 cortex:medulla ratio. There is no evidence of perinephric inflammation or effusion. There is no evidence of nephroliths, infarcts or hydroureter. Renal vasculature is normal.

SEX

Spayed Female

The left kidney has a normal shape and size (4.74 cm). Overall echogenicity is normal with adequate corticomedullary distinction and a typical 1:3 cortex:medulla ratio. There is no evidence of perinephric inflammation or effusion. There is no evidence of pyelectasia, nephroliths, infarcts or hydroureter. Renal vasculature is normal.

AGE

9 Years

Adrenal Glands

WEIGHT

9 Pounds

The left adrenal gland is normal in size measuring 0.57 cm. It is observed in its normal position cranial to the left renal artery. It is normal in appearance (uniformly hypoechoic) and shape with no evidence of a mass effect.

The right adrenal gland is normal in size measuring 0.62 cm. It is observed in its normal position between the cranial aspect of the right kidney and the caudal vena cava. It is normal in appearance (uniformly hypoechoic) and shape with no evidence of a mass effect.

INTERPRETED BY

Kathleen Sennello
DVM, MS, Diplomate
ACVIM (Small Animal
Internal Medicine)

Spleen

The spleen echotexture is homogenous, and the splenic capsule is smooth with no irregularities. The spleen is subjectively normal in size with no focal parenchymal abnormalities. The blood flow through the hilus and splenic parenchyma appears normal.

IMAGING PERFORMED BY

Kelly Reschny

Liver

The liver is subjectively normal in size, and echogenicity with smooth peripheral margins. The parenchyma is homogenous echotexture. The visible portions of the vasculature and biliary tract appear normal. No focal nodules or cystic lesions are observed.

HOSPITAL NAME

Sixteen Mile VC

The gall bladder lumen is moderately distended. The wall of the gall bladder is not thickened and has a smooth mucosal surface. Luminal contents are primarily anechoic. The cystic and common bile ducts are normal/not visible.

REFERRING VET

Dr. Gibbs

Gastrointestinal

The stomach appears contains minimal luminal contents. It measures at a normal thickness of XX cm with some variability due to the presence of rugal folds. The distinction of the gastric wall layers is adequate and there is no impression of reduced peristaltic activity. No masses or focal lesions were observed.

INVOICE

33101

DATE

11/26/21

PATIENT

Ruby Saporowski

The visualized areas of duodenum, jejunum and ileum have a uniform diameter with minimal fluid distension. Wall appears subjectively, mildly increased. Bowel loops follow a typical curvilinear path with distinct wall layering. Duodenum wall measured 0.49 cm. Jejunum wall measured 0.31 cm. Visualized peristalsis appears appropriate. There were no focal lesions consistent with obstruction or a mass effect observed.

SPECIES

Canine

The ileocecal junction was visualized and exhibited normal intact wall layering and is subjectively of normal thickness. Sections of colon are visualized with formed fecal material and gas shadowing distally. There is no observed focal or generalized colon wall thickening or loss of layering.

BREED

Mini Dachshund

Pancreas

The area of the pancreas is normal and isoechoic to surrounding mesentery. There is no evidence of nodules or cystic lesions. There is no evidence of regional mesenteric inflammation or fluid.

SEX

Spayed Female

Free Abdomen

No effusion or lymphadenopathy. The omentum is of normal echogenicity.

AGE

9 Years

ULTRASONOGRAPHIC FINDINGS

- Subjectively thickened small intestine – The mild small intestinal wall changes may be a normal variant in this patient or could be consistent with an inflammatory process (e.g., inflammatory bowel disease).
- Mild right-sided pyelectasia – Pyelectasia of the right kidney could be consistent with pyelonephritis, chronic renal disease, secondary to PU/PD or fluid therapy (if applicable), other.

WEIGHT

9 Pounds

INTERPRETED BY

 Kathleen Sennello
 DVM, MS, Diplomate
 ACVIM (Small Animal
 Internal Medicine)

INTERPRETATION OF THE FINDINGS & FURTHER RECOMMENDATIONS

The ultrasound findings reported are relatively mild and could be within normal limits for this patient. I did not see any evidence of bladder stones. If there are urinary signs, I would consider a urinalysis and culture due to the mild pyelectasia visualized. There was no evidence of pancreatic inflammation, but sometimes ultrasound can be insensitive in picking up mild inflammation. Consider a GI panel with quantitative PLI, TLI, cobalamin and folate to Texas A&M University to get more information about the pancreas and to look for evidence of small intestinal issues.

IMAGING PERFORMED BY

Kelly Reschny

- Consider a hydrolyzed or novel protein prescription diet.
- Consider probiotic therapy.
- Recommend GI panel (as recommended above).
- If GI symptoms persist despite symptomatic therapy, consider obtaining GI biopsies.

HOSPITAL NAME

Sixteen Mile VC

REFERRING VET

Dr. Gibbs

INVOICE

33101

DATE

11/26/21

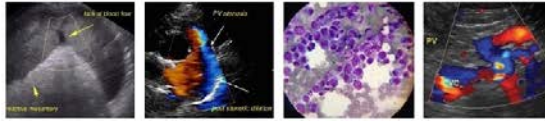

PATIENT

Ruby Saporowski

SPECIES

Canine

BREED

Mini Dachshund

SEX

Spayed Female

AGE

9 Years

WEIGHT

9 Pounds

INTERPRETED BY

Kathleen Sennello
DVM, MS, Diplomate
ACVIM (Small Animal
Internal Medicine)

IMAGING PERFORMED BY

Kelly Reschny

HOSPITAL NAME

Sixteen Mile VC

REFERRING VET

Dr. Gibbs

INVOICE

33101

DATE

11/26/21

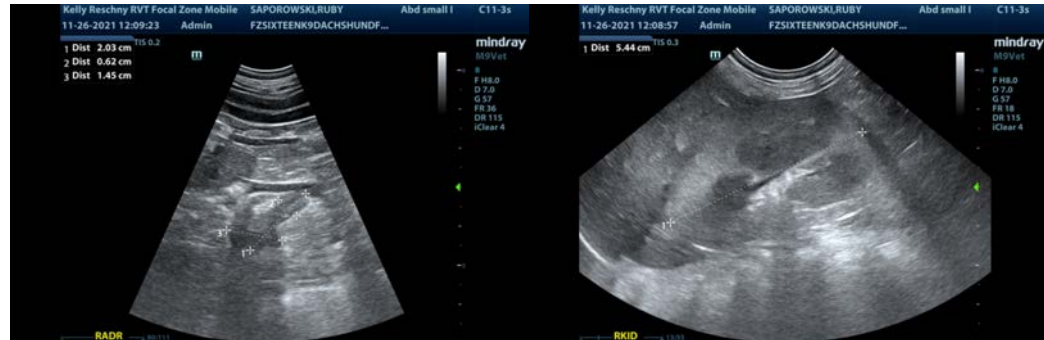
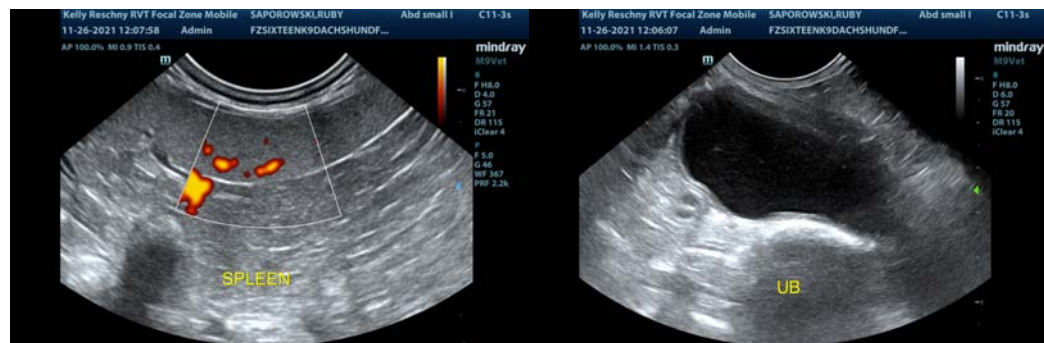

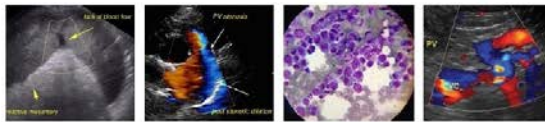

PATIENT

Ruby Saporowski

The information and recommendations provided are based on the images presented by the referring veterinarian. No evaluation can be communicated regarding pathology that was not visible in the image/video clips provided.

SPECIES

Canine

Thank you for this referral. If the clinical or image interpretation does not parallel your findings or if I can be of any further assistance please contact me.

BREED

Mini Dachshund

Kathleen Sennello DVM, MS, Diplomate ACVIM (Small Animal Internal Medicine)
info@sonopath.com

SEX

Spayed Female

AGE

9 Years

WEIGHT

9 Pounds

INTERPRETED BY

Kathleen Sennello
DVM, MS, Diplomate
ACVIM (Small Animal
Internal Medicine)

**IMAGING
PERFORMED BY**

Kelly Reschny

HOSPITAL NAME

Sixteen Mile VC

REFERRING VET

Dr. Gibbs

INVOICE

33101

DATE

11/26/21