



PATIENT

Oliver Williamson

SPECIES

Feline

BREED

DLH

SEX

MN

AGE

15 years

WEIGHT

4.03 kg

INTERPRETED BY

Kathleen Sennello DVM,
MS, Diplomate ACVIM
(Small Animal Internal
Medicine)

IMAGING PERFORMED BY

Dr. Gira

HOSPITAL NAME

South Pointe PH

REFERRING VET

Dr. Nadbrezna

INVOICE

10822

DATE

11/25/2025

PRESENTING CLINICAL SIGNS

Weight loss, vomiting. Patient is on hydrolyzed protein diet.

Abnormal PE/Chem/CBC/UA Results: NA.

ULTRASONOGRAPHIC EXAMINATION OF THE ABDOMEN

Urinary System

The urinary bladder is moderately distended with anechoic urine. The Bladder wall, trigone, ureteral papillae and visible urethra (to a depth of 2cm) appear normal with no evidence of wall thickening, mucosal irregularities, masses or cystic calculi.

The left kidney has a normal shape and size (3.91 cm). Overall echogenicity is normal with adequate corticomedullary distinction and a typical 1:3 cortex:medulla ratio. There is no evidence of focal perinephric inflammation or effusion. There is no evidence of pyelectasia, nephroliths, infarcts or hydroureter. Renal vasculature is normal.

The right kidney has a normal shape and size (4.08 cm). Overall echogenicity is normal with adequate corticomedullary distinction and a typical 1:3 cortex:medulla ratio. There is no evidence of focal perinephric inflammation or effusion. There is no evidence of pyelectasia, nephroliths, infarcts or hydroureter. Renal vasculature is normal.

Adrenal Glands

The left adrenal gland is normal in size measuring 0.27 cm at the caudal pole. It is observed in its normal position cranial to the left renal artery. It is normal in appearance (uniformly hypoechoic) and shape with no evidence of a mass effect.

The right adrenal gland is normal in size measuring 0.26 cm at the caudal pole. It is observed in its normal position between the cranial aspect of the right kidney and the caudal vena cava. It is normal in appearance (uniformly hypoechoic) and shape with no evidence of a mass effect.

Spleen

The spleen is subjectively normal in size (0.78 cm), echotexture is homogenous, and the splenic capsule is smooth with no irregularities. The blood flow through the hilus and splenic parenchyma appears normal. No focal parenchymal abnormalities are visualized.

Liver

The liver is subjectively normal in size, and echogenicity with smooth peripheral margins. The parenchyma is homogenous echotexture. The visible portions of the vasculature and biliary tract appear normal. No focal nodules or cystic lesions are observed.

The gall bladder lumen is moderately distended. The wall of the gall bladder is not thickened and has a smooth mucosal surface. Luminal contents are mild and likely incidental at this time. The cystic and common bile ducts are normal/not visible.

Gastrointestinal



PATIENT

Oliver Williamson

SPECIES

Feline

BREED

DLH

SEX

MN

AGE

15 years

WEIGHT

4.03 kg

INTERPRETED BY

Kathleen Sennello DVM,
MS, Diplomate ACVIM
(Small Animal Internal
Medicine)

IMAGING PERFORMED BY

Dr. Gira

HOSPITAL NAME

South Pointe PH

REFERRING VET

Dr. Nadbrezna

INVOICE

10822

DATE

11/25/2025

The stomach contains minimal luminal contents. The gastric wall is normal measuring 0.28 cm. In the region of the pyloroduodenal junction the wall appears slightly thickened measuring up to 0.42 cm. No masses or focal lesions were observed.

The visualized areas of duodenum, jejunum and ileum have a uniform diameter with minimal fluid distension. Wall thickness is normal to slightly increased. Bowel loops follow a typical curvilinear path with distinct wall layering, but some areas display a prominent muscularis layer which does not display the typical 1:3 muscularis:mucosa layer ratio. The duodenum measured 0.26 cm in diameter and the jejunum measured 0.27 cm in diameter. Visualized peristalsis appears appropriate. There's a prominent muscularis layer throughout the small intestine.

The ileocecal junction was visualized and exhibited normal intact wall layering and is subjectively of normal thickness. Sections of colon are visualized with formed fecal material and gas shadowing distally. There is no observed focal or generalized colon wall thickening or loss of layering.

Pancreas

The pancreas is visible/mildly mottled in both limbs. There is no evidence of nodules or cystic lesions. There is no evidence of regional mesenteric inflammation or fluid.

Free Abdomen

Evaluation of the peritoneal cavity did not reveal any evidence of effusion. There are numerous isoechoic prominent jejunal lymph nodes. Examples measure 0.28 cm, 0.3 cm, 0.36 cm. The omentum is of normal uniform echogenicity.

ULTRASONOGRAPHIC FINDINGS

- Pancreatic changes consistent with chronic pancreatic remodeling.
- Prominent/mildly thickened pylorus. Findings could be consistent with mild gastritis, imaging artifact, or early infiltrative disease.
- Diffusely thickened small intestine with a prominent muscularis layer. The small intestinal wall changes are most consistent with an inflammatory process (i.e., inflammatory bowel disease) with a low possibility of emerging lymphoma.
- Mild reactive lymphadenopathy.

INTERPRETATION OF THE FINDINGS & FURTHER RECOMMENDATIONS

The small intestine appears diffusely thickened with a prominent muscularis layer. These changes are most consistent with inflammatory type change although early neoplastic change is possible. At the level of the pyloroduodenal junction, there is mild focal thickening. This could represent imaging artifact, focal inflammation, etc. Based on the lack of response to a hypoallergenic diet, I would consider obtaining endoscopic biopsies of the GI tract for further evaluation of a primary enteropathy. Additionally, you could consider a GI panel to Texas A&M for a qualitative fPLI/TLI, cobalamin, and folate. IF further evaluation is not pursued, consider reevaluation of the pylorus in the future, looking for progressive thickening.



PATIENT

Oliver Williamson

SPECIES

Feline

BREED

DLH

SEX

MN

AGE

15 years

WEIGHT

4.03 kg

INTERPRETED BY

Kathleen Sennello DVM,
MS, Diplomate ACVIM
(Small Animal Internal
Medicine)

IMAGING PERFORMED BY

Dr. Gira

HOSPITAL NAME

South Pointe PH

REFERRING VET

Dr. Nadbrezna

INVOICE

10822

DATE

11/25/2025

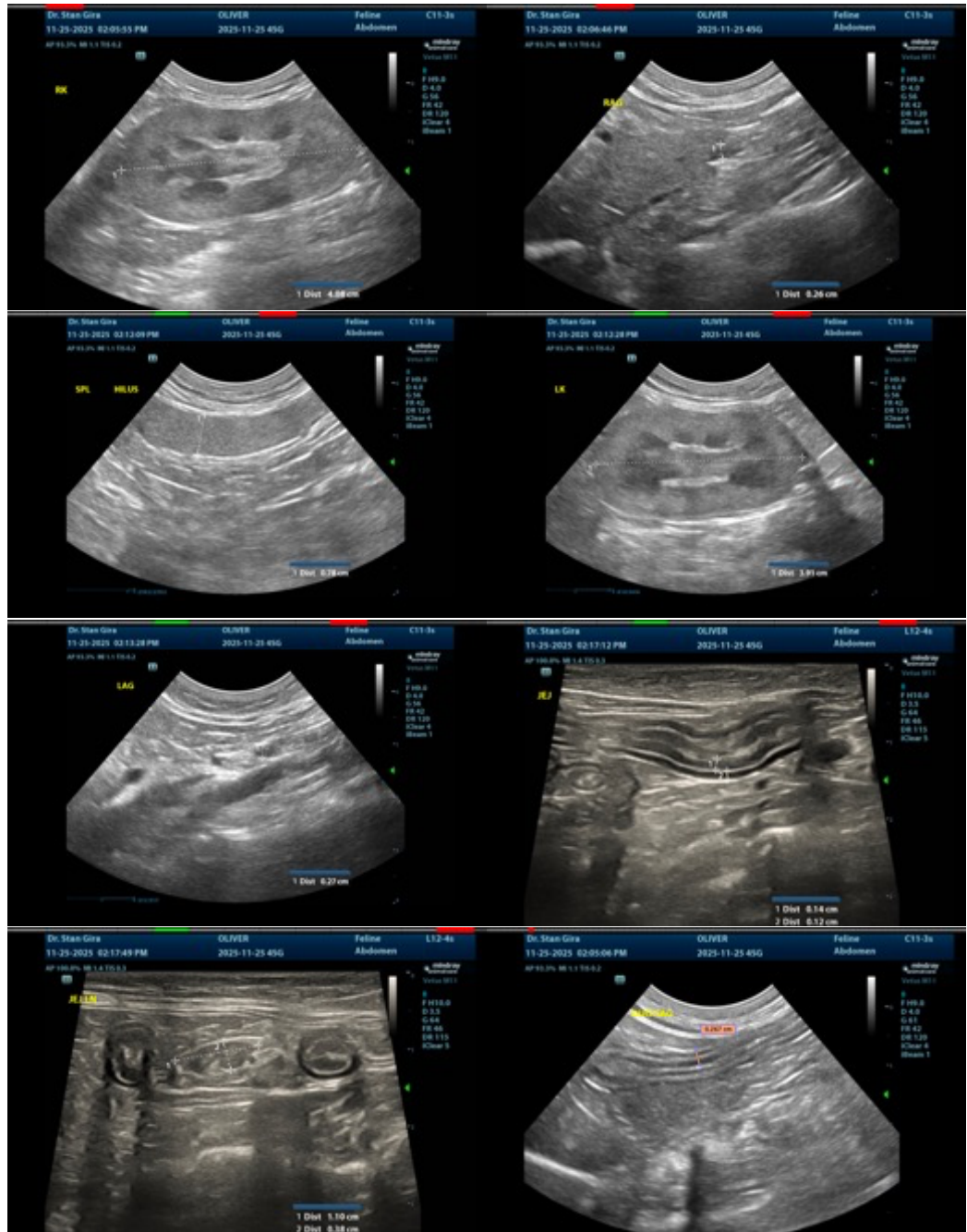



PATIENT

Oliver Williamson

SPECIES

Feline

BREED

DLH

SEX

MN

AGE

15 years

WEIGHT

4.03 kg

INTERPRETED BY

Kathleen Sennello DVM,
MS, Diplomate ACVIM
(Small Animal Internal
Medicine)

IMAGING PERFORMED BY

Dr. Gira

HOSPITAL NAME

South Pointe PH

REFERRING VET

Dr. Nadbrezna

INVOICE

10822

DATE

11/25/2025

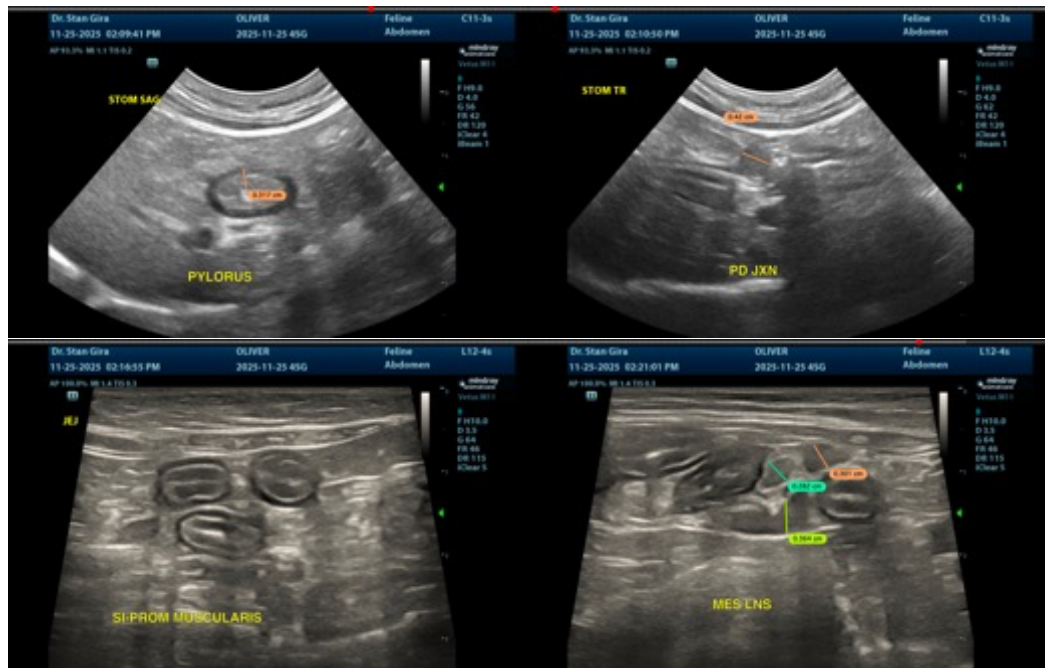

The information and recommendations provided are based on the images presented by the referring veterinarian/sonographer. No evaluation can be communicated regarding pathology that was not visible in the image/video clips provided.

Thank you for this referral. If the clinical or image interpretation does not parallel your findings or if I can be of any further assistance please contact me.

Kathleen Sennello DVM,MS, Diplomate ACVIM (Small animal Internal Medicine)

info@sonopath.com