



PATIENT

Bridget Isaak

SPECIES

Canine

BREED

Yorkshire Terrier

SEX

Spayed Female

AGE

9 Years

WEIGHT

2.3 kg

INTERPRETED BY

Kathleen Sennello DVM,
MS, Diplomate ACVIM
(Small Animal Internal
Medicine)

IMAGING PERFORMED BY

Dr. Sarah Barthelemy

HOSPITAL NAME

Petzoic Vet

REFERRING VET

Petzoic Vet

INVOICE

71797

DATE

11/13/25

PRESENTING CLINICAL SIGNS

Previous episode of pancreatitis with flare ups but currently no clinical signs. Has had intermittent diarrhea which resolved with GI Biome food but recurred when switched to low fat diet. AUS to assess for other pathology outside of pancreas.

ULTRASONOGRAPHIC EXAMINATION OF THE ABDOMEN

Urinary System

The urinary bladder is moderately distended with anechoic urine. The Bladder wall, trigone, ureteral papillae and visible urethra (to a depth of 2cm) appear normal with no evidence of wall thickening, mucosal irregularities, masses or cystic calculi.

The left kidney has a normal shape and size (3.09 cm). Overall echogenicity is normal with adequate corticomedullary distinction and a typical 1:3 cortex:medulla ratio. There is no evidence of focal perinephric inflammation or effusion. There is no evidence of pyelectasia, nephroliths, infarcts or hydroureter. Renal vasculature is normal.

The right kidney has a normal shape and size (3.28 cm). Overall echogenicity is normal with adequate corticomedullary distinction and a typical 1:3 cortex:medulla ratio. There is no evidence of focal perinephric inflammation or effusion. There is no evidence of pyelectasia, nephroliths, infarcts or hydroureter. Renal vasculature is normal.

Adrenal Glands

The left adrenal gland is normal in size measuring 0.33 cm at the cranial pole and 0.37 cm at the caudal pole. It is observed in its normal position cranial to the left renal artery. It is normal in appearance (uniformly hypoechoic) and shape with no evidence of a mass effect.

The right adrenal gland is normal in size measuring 0.44 cm at the cranial pole and 0.42 cm at the caudal pole. It is observed in its normal position between the cranial aspect of the right kidney and the caudal vena cava. It is normal in appearance (uniformly hypoechoic) and shape with no evidence of a mass effect.

Spleen

The spleen is subjectively normal in size (1.04 cm), echotexture is homogenous, and the splenic capsule is smooth with no irregularities. The blood flow through the hilus and splenic parenchyma appears normal. No focal parenchymal abnormalities are visualized.

Liver

The liver is subjectively normal in size, and echogenicity with smooth peripheral margins. The parenchyma is homogenous echotexture. The visible portions of the vasculature and biliary tract appear normal. No focal nodules or cystic lesions are observed.

The gall bladder lumen is moderately distended. The wall of the gall bladder is not thickened and has a smooth mucosal surface. Luminal contents are mild and likely incidental at this time. The cystic and common bile ducts are normal/not visible.



PATIENT

Bridget Isaak

SPECIES

Canine

BREED

Yorkshire Terrier

SEX

Spayed Female

AGE

9 Years

WEIGHT

2.3 kg

INTERPRETED BY

Kathleen Sennello DVM,
MS, Diplomate ACVIM
(Small Animal Internal
Medicine)

IMAGING PERFORMED BY

Dr. Sarah Barthelemy

HOSPITAL NAME

Petzoic Vet

REFERRING VET

Petzoic Vet

INVOICE

71797

DATE

11/13/25

Gastrointestinal

The stomach contains mild fluid. It measures at a normal thickness of 0.28 cm with some variability due to the presence of rugal folds. The distinction of the gastric wall layers is adequate and there is no impression of reduced peristaltic activity. No masses or focal lesions were observed.

The visualized areas of duodenum, jejunum and ileum have a uniform diameter with minimal fluid distension. Wall appears subjectively, mildly increased. Bowel loops follow a typical curvilinear path with distinct wall layering. Duodenum wall measures 0.30 cm. Jejunum wall measures 0.29 cm. Visualized peristalsis appears appropriate. There were no focal lesions consistent with obstruction or a mass effect observed.

The ileocecal junction was visualized and exhibited normal intact wall layering and is subjectively of normal thickness. Sections of colon are visualized with formed fecal material and gas shadowing distally. There is no observed focal or generalized colon wall thickening or loss of layering.

Pancreas

The pancreas is visible/mildly mottled. There is no evidence of nodules or cystic lesions. There is no evidence of regional mesenteric inflammation or fluid.

Free Abdomen

There is scant free abdominal fluid. No significant lymphadenopathy noted. An iliac lymph node is visualized measuring 0.27 cm. A gastric lymph node is visualized measuring 0.44 cm. The omentum is mildly diffusely hyperechoic.

ULTRASONOGRAPHIC FINDINGS

- Pancreatic changes most consistent with mild pancreatic remodeling.
- Mildly thickened small intestine – Changes are most consistent with inflammatory type change. Wall layering is intact/normal.
- Mild reactive lymphadenopathy.

INTERPRETATION OF THE FINDINGS & FURTHER RECOMMENDATIONS

The changes observed on today's scan are mild and relatively non-specific. Subjectively, the small intestine appears mildly thickened with some mildly reactive mesentery and a scant amount of free fluid. These changes are most consistent with inflammatory enteropathy. Consider the following:

- Consider a combination of ultra low-fat and hydrolyzed protein prescription diet.
- Consider a GI panel to Texas A&M for evaluation of B12 levels, folate, PLI/TLI etc.. to further evaluate for pancreatic/small intestinal disease.
- Recommend chronic probiotic therapy.

If GI symptoms are persistent despite taking these measures, biopsies of the GI tract may be warranted.



PATIENT

Bridget Isaak

SPECIES

Canine

BREED

Yorkshire Terrier

SEX

Spayed Female

AGE

9 Years

WEIGHT

2.3 kg

INTERPRETED BY

Kathleen Sennello DVM,
MS, Diplomate ACVIM
(Small Animal Internal
Medicine)

**IMAGING
PERFORMED BY**

Dr. Sarah Barthelémy

HOSPITAL NAME

Petzoic Vet

REFERRING VET

Petzoic Vet

INVOICE

71797

DATE

11/13/25

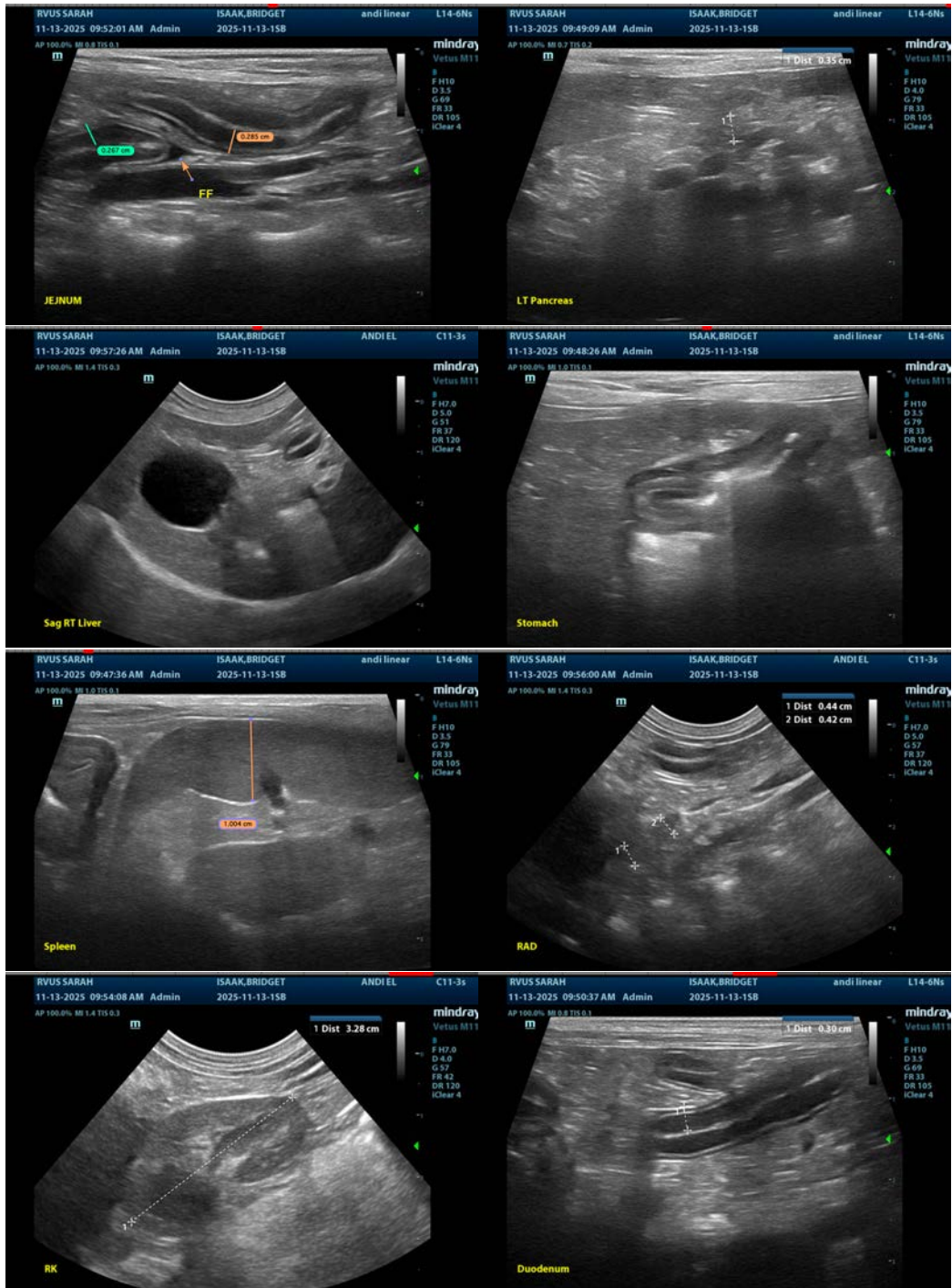



PATIENT

Bridget Isaak

SPECIES

Canine

BREED

Yorkshire Terrier

SEX

Spayed Female

AGE

9 Years

WEIGHT

2.3 kg

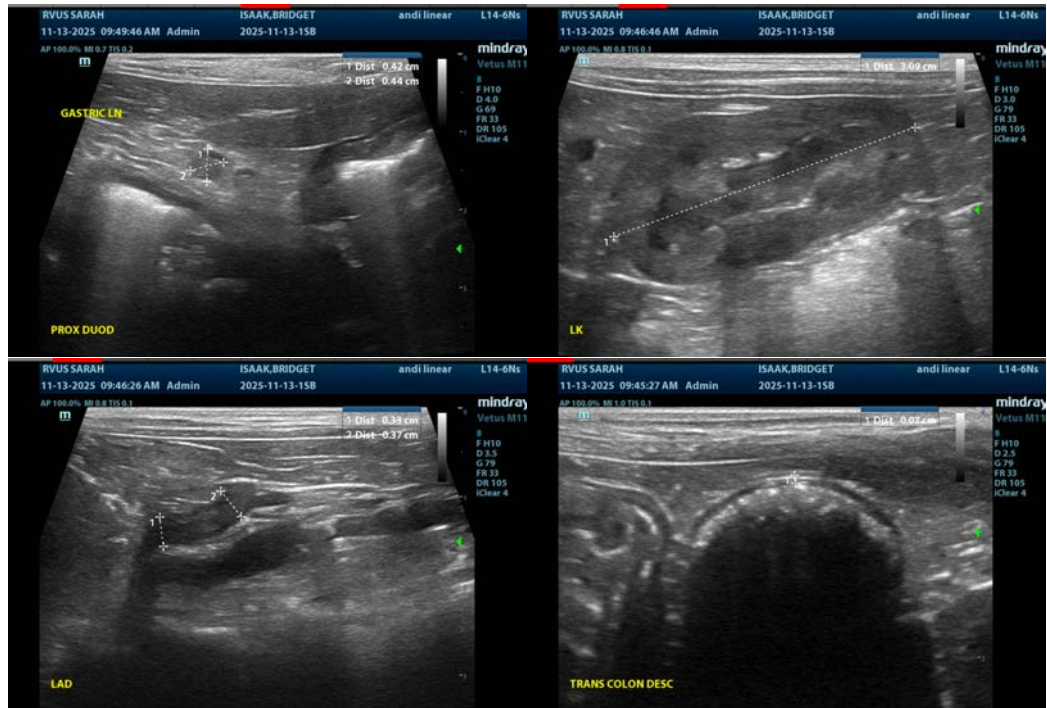

INTERPRETED BY

Kathleen Sennello DVM,
MS, Diplomate ACVIM
(Small Animal Internal
Medicine)

**IMAGING
PERFORMED BY**

Dr. Sarah Barthelemy

HOSPITAL NAME

Petzic Vet

REFERRING VET

Petzic Vet

INVOICE

71797

DATE

11/13/25

The information and recommendations provided are based on the images presented by the referring veterinarian/sonographer. No evaluation can be communicated regarding pathology that was not visible in the image/video clips provided.

Thank you for this referral. If the clinical or image interpretation does not parallel your findings or if I can be of any further assistance please contact me.

Kathleen Sennello DVM,MS, Diplomate ACVIM (Small animal Internal Medicine)
info@sonopath.com