



PATIENT

Emmy Lou Coppage

SPECIES

Canine

BREED

Lab

SEX

Spayed Female

AGE

4 Years 8 Months

WEIGHT

71 Pounds

INTERPRETED BY

Kathleen Sennello DVM,
MS, Diplomate ACVIM
(Small Animal Internal
Medicine)

**IMAGING
PERFORMED BY**

A Murphy, CVT

HOSPITAL NAME

Wauwatosa Vet Clinic

REFERRING VET

Dr. Jamie Oakes

INVOICE

42449

DATE

11/1/22

PRESENTING CLINICAL SIGNS

Elevated ALT found on routine blood work. Patient is clinically normal and vaccinated for leptospirosis. ALT remains elevated despite treatment with denamarin, ursodiol, amoxicillin, and metronidazole. Ultrasound to evaluate liver for cause of elevation. Lepto PCR pending.

Abnormal PE/Chem/CBC/UA Results: ALT = 201 (10-125)

ULTRASONOGRAPHIC EXAMINATION OF THE ABDOMEN

Urinary System

The urinary bladder is moderately distended with anechoic urine. The Bladder wall, trigone, ureteral papillae and visible urethra (to a depth of 2cm) appear normal with no evidence of wall thickening, mucosal irregularities, masses or cystic calculi.

The left kidney has a normal shape and size (7.31 cm). Overall echogenicity is normal with adequate corticomedullary distinction and a typical 1:3 cortex:medulla ratio. There is no evidence of focal perinephric inflammation or effusion. There is no evidence of pyelectasia, nephroliths, infarcts or hydronephrosis. Renal vasculature is normal.

The right kidney has a normal shape and size (7.75 cm). Overall echogenicity is normal with adequate corticomedullary distinction and a typical 1:3 cortex:medulla ratio. There is no evidence of focal perinephric inflammation or effusion. There is no evidence of pyelectasia, nephroliths, infarcts or hydronephrosis. Renal vasculature is normal.

Adrenal Glands

The region of left adrenal (Cranial to left renal artery) is unremarkable but the adrenal is not distinctly visualized. No evidence of a mass effect.

The region of the right adrenal (between right cranial kidney and vena cava) is unremarkable, but the adrenal is not distinctly visualized. No evidence of a mass effect.

Spleen

The spleen is subjectively normal in size, echotexture is homogenous, and the splenic capsule is smooth with no irregularities. The blood flow through the hilus and splenic parenchyma appears normal. No focal parenchymal abnormalities are visualized.

Liver

The liver is subjectively normal in size, and echogenicity with smooth peripheral margins. The parenchyma is homogenous echotexture. The visible portions of the vasculature and biliary tract appear normal. No focal nodules or cystic lesions are observed.

The gallbladder lumen is moderately distended. The wall of the gall bladder is not thickened and has a smooth mucosal surface. Luminal contents are mild and primarily anechoic. The cystic and common bile ducts are normal/not visible.

Gastrointestinal

The stomach contains minimal luminal contents. It measures at a normal thickness of <0.7cm with some variability due to the presence of rugal folds. The distinction of the gastric wall layers is adequate and there is no impression of reduced peristaltic activity. No masses or focal lesions were observed.



PATIENT

Emmy Lou Coppage

The visualized areas of duodenum, jejunum and ileum have a relatively uniform diameter with minimal fluid distension. Wall thickness is normal. Bowel loops follow a curvilinear path with distinct wall layering maintaining the typical 1:3 muscularis:mucosa layer ratio. Jejunum wall measures 0.31 cm. Visualized peristalsis appears appropriate. There were no focal lesions consistent with obstruction or a mass effect observed.

SPECIES

Canine

The ileocecal junction was visualized and exhibited normal intact wall layering and is subjectively of normal thickness. Sections of colon are visualized with formed fecal material and gas shadowing distally. There is no observed focal or generalized colon wall thickening or loss of layering.

BREED

Lab

Pancreas

The pancreas is normal and isoechoic to surrounding mesentery. There is no evidence of nodules or cystic lesions. There is no evidence of regional mesenteric inflammation or fluid.

SEX

Spayed Female

Free Abdomen

Evaluation of the peritoneal cavity did not reveal any evidence of effusion, or subjective lymphadenomegaly. The Medial iliac nodes appear normal and there was no evidence of a caudal aortic thrombus at the bifurcation. The omentum is of normal uniform echogenicity.

AGE

4 Years 8 Months

ULTRASONOGRAPHIC FINDINGS

- No significant ultrasonographic abnormalities visualized

WEIGHT

71 Pounds

INTERPRETATION OF THE FINDINGS & FURTHER RECOMMENDATIONS

No focal lesions are visualized associated with the liver to explain the elevation in ALT reported. The gallbladder and bile duct appear normal, so these changes are likely most consistent with a primary hepatopathy. Female Labradors have a propensity for inflammatory cholangiohepatitis. This typically needs a biopsy diagnosis, which is important to get, because over time this can progress to significant liver disease, even failure, despite the fact that ALT levels are relatively low. Your idea of sending out Leptospirosis testing is ideal. Keep in mind PCR testing can be falsely negative if the patient is already on antibiotics, so a combination of PCR and serology is often ideal.

INTERPRETED BY

Kathleen Sennello DVM,
MS, Diplomate ACVIM
(Small Animal Internal
Medicine)

- Consider close evaluation of history for possible toxic changes examine medications, diet, dietary indiscretion etc...
- If not already done, consider pre and post prandial bile acids to evaluate liver function
- Consider Fine needle aspirate if round cell neoplasia is on your differentia list (25 g needle, normal coags)
- If no response to supportive care (Denamarin, fluids, antibiotics, +/- ursodiol etc.) Consider liver biopsy with samples obtained for histopathology, culture, and copper levels.

IMAGING PERFORMED BY

A Murphy, CVT

HOSPITAL NAME

Wauwatosa Vet Clinic

REFERRING VET

Dr. Jamie Oakes

INVOICE

42449

DATE

11/1/22



PATIENT

Emmy Lou Coppage

SPECIES

Canine

BREED

Lab

SEX

Spayed Female

AGE

4 Years 8 Months

WEIGHT

71 Pounds

INTERPRETED BY

Kathleen Sennello DVM,
MS, Diplomate ACVIM
(Small Animal Internal
Medicine)

**IMAGING
PERFORMED BY**

A Murphy, CVT

HOSPITAL NAME

Wauwatosa Vet Clinic

REFERRING VET

Dr. Jamie Oakes

INVOICE

42449

DATE

11/1/22

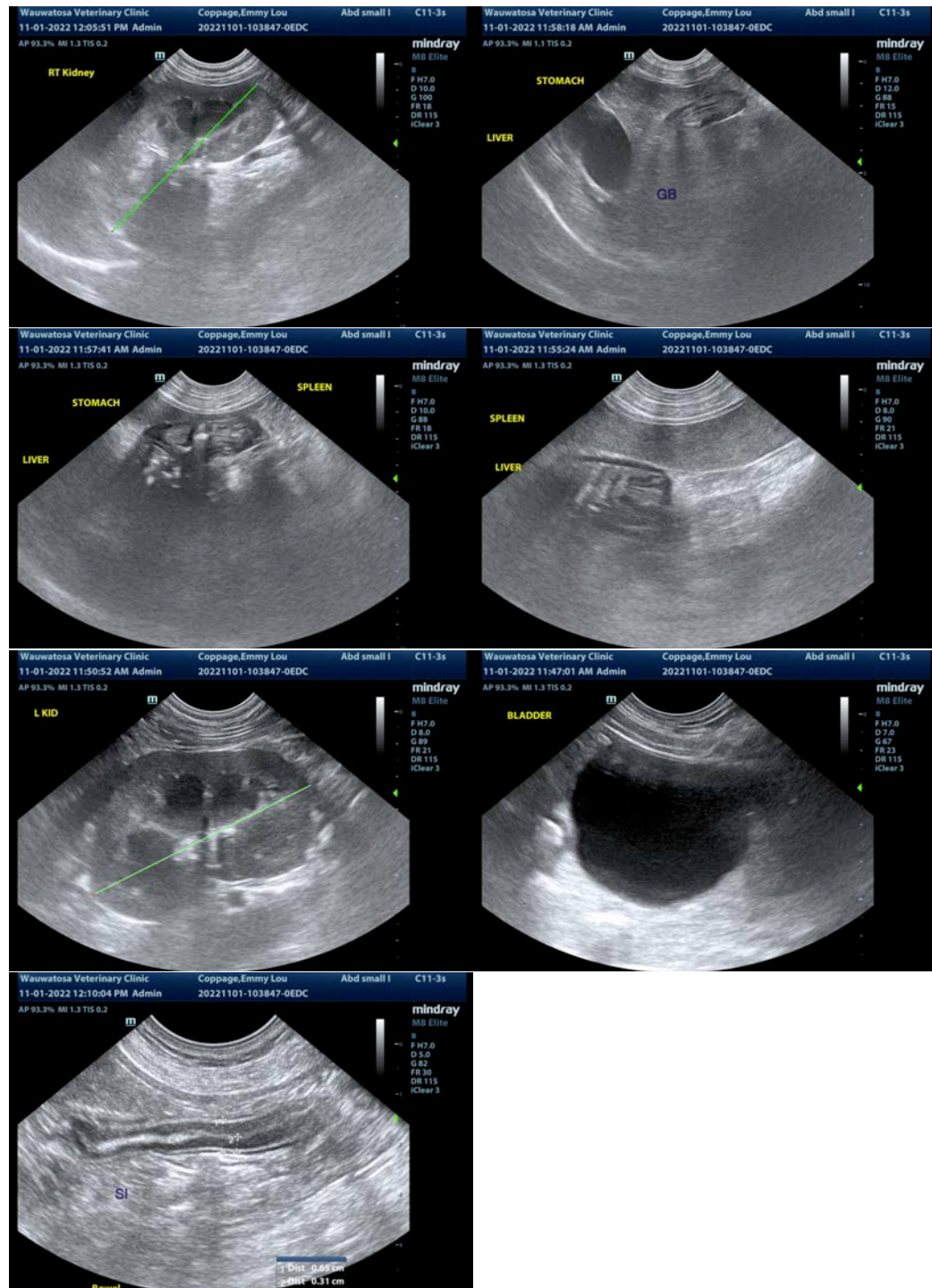



PATIENT

Emmy Lou Coppage

The information and recommendations provided are based on the images presented by the referring veterinarian/sonographer. No evaluation can be communicated regarding pathology that was not visible in the image/video clips provided.

SPECIES

Canine

Thank you for this referral. If the clinical or image interpretation does not parallel your findings or if I can be of any further assistance please contact me.

Kathleen Sennello DVM,MS, Diplomate ACVIM (Small animal Internal Medicine)

BREED

Lab

kathleen.sennello@sonopath.com

SEX

Spayed Female

AGE

4 Years 8 Months

WEIGHT

71 Pounds

INTERPRETED BY

Kathleen Sennello DVM,
MS, Diplomate ACVIM
(Small Animal Internal
Medicine)

**IMAGING
PERFORMED BY**

A Murphy, CVT

HOSPITAL NAME

Wauwatosa Vet Clinic

REFERRING VET

Dr. Jamie Oakes

INVOICE

42449

DATE

11/1/22