

PATIENT PRESENTING CLINICAL SIGNS

Willie Watson
History: rising ALT- ALT 180 on 3/26, ALT 241 on 6/27 and 279 on 9/28
Abnormal PE/Chem/CBC/UA Results: 1+ bilirubin and USG 1045-

SPECIES

Canine

ULTRASONOGRAPHIC EXAMINATION OF THE ABDOMEN

Urinary System

BREED

Poodle Cross

The urinary bladder is moderately distended with anechoic urine. The Bladder wall, trigone, ureteral papillae and visible urethra (to a depth of 2cm) appear normal with no evidence of wall thickening, mucosal irregularities, masses or cystic calculi.

SEX

Neutered Male

The prostate is normal in size (0.84 cm) and shape for this neutered male dog. The parenchyma is homogenous and the external margins are smooth. The prostatic urethra appears normal with no evidence of irregularity, invasion, mass effect or calculi.

AGE

14 years

The left kidney has a normal shape and size (5.4 cm). Overall echogenicity is slightly hyperechoic with poor corticomedullary distinction and a typical 1:3 cortex:medulla ratio. There is no evidence of perinephric inflammation or effusion. There is no evidence of pyelectasia, nephroliths, infarcts or hydroureter. Renal vasculature is normal.

WEIGHT

41 lbs

The right kidney has a normal shape and size (5.4 cm). Overall echogenicity is slightly hyperechoic with poor corticomedullary distinction and a typical 1:3 cortex:medulla ratio. There is no evidence of perinephric inflammation or effusion. There is no evidence of pyelectasia, nephroliths, infarcts or hydroureter. Renal vasculature is normal.

INTERPRETED BY

Kathleen Sennello DVM,
MS, Diplomate ACVIM
(Small Animal Internal
Medicine)

Adrenal Glands

The left adrenal gland is normal in size measuring 0.83 cm at the caudal pole It is observed in its normal position cranial to the left renal artery. It is normal in appearance (uniformly hypoechoic) and shape with no evidence of a mass effect.

IMAGING PERFORMED BY

Loetitia Saint-Jacques, RVT

The right adrenal gland is normal in size measuring 0.51 cm at the caudal pole It is observed in its normal position between the cranial aspect of the right kidney and the caudal vena cava. It is normal in appearance (uniformly hypoechoic) and shape with no evidence of a mass effect.

HOSPITAL NAME

Sierra Pet Clinic

Spleen

The spleen is subjectively (normal or large) in size The spleen echotexture is heterogenous and mottled, the splenic capsule is smooth with no irregularities. The blood flow through the hilus and splenic parenchyma appears normal. There is a 1.18 x 1.7 cm hypoechoic nodule that was visualized as well as a smaller 1.5 cm hypoechoic nodule.

REFERRING VET

Dr. Swalander

INVOICE

92291

Liver

The liver is subjectively normal in size, and echogenicity with smooth peripheral margins. The parenchyma is heterogenous in echotexture with subtle, indistinct focal mottling. The visible portions of the vasculature and biliary tract appear normal. There are numerous, ill-defined nodules throughout the

DATE

10/8/21



PATIENT

Willie Watson

liver. Two more discrete nodules measured 1.69 cm and 1.78 cm and a hyperechoic nodule that measured 0.8 cm. The gallbladder lumen is moderately distended. The wall of the gallbladder is not thickened and has a smooth mucosal surface. There is a moderate amount of non-organized echogenic debris. The cystic and common bile ducts are normal/not visible.

SPECIES

Canine

Gastrointestinal

BREED

Poodle Cross

The stomach contains minimal luminal contents. It measures at a normal thickness of <0.7cm with some variability due to the presence of rugal folds. The distinction of the gastric wall layers is adequate and there is no impression of reduced peristaltic activity. No masses or focal lesions were observed.

SEX

Neutered Male

The visualized areas of duodenum, jejunum and ileum have a relatively uniform diameter with minimal fluid distension. Wall thickness is normal. Bowel loops follow a curvilinear path with distinct wall layering maintaining the typical 1:3 muscularis:mucosa layer ratio. The duodenum measured as normal (0.48 cm) and the jejunum measured as normal (0.37 cm). Visualized peristalsis appears appropriate. There were no focal lesions consistent with obstruction or a mass effect observed.

AGE

14 years

The ileocecal junction was visualized and exhibited normal intact wall layering and is subjectively of normal thickness. Sections of colon are visualized with formed fecal material and gas shadowing distally. There is no observed focal or generalized colon wall thickening or loss of layering.

WEIGHT

41 lbs

Pancreas

The pancreas is normal and isoechoic to surrounding mesentery. There is no evidence of nodules or cystic lesions. There is no evidence of regional mesenteric inflammation or fluid.

INTERPRETED BY

Kathleen Sennello DVM,
MS, Diplomate ACVIM
(Small Animal Internal
Medicine)

Free Abdomen

Evaluation of the peritoneal cavity did not reveal any evidence of effusion, or subjective lymphadenomegaly. The Medial iliac nodes appear normal and there was no evidence of a caudal aortic thrombus at the bifurcation. The omentum is of normal uniform echogenicity.

IMAGING PERFORMED BY

Loetitia Saint-Jacques, RVT

Thorax

A hypoechoic lesion was visualized in the thoracic cavity. This is most consistent with a pulmonary nodule. There was no significant pericardial effusion.

HOSPITAL NAME

Sierra Pet Clinic

REFERRING VET

Dr. Swalander

ULTRASONOGRAPHIC FINDINGS

PRIMARY FINDINGS:

INVOICE

92291

Mottled spleen with hypoechoic nodules. There are several, non-cavitated, hypoechoic splenic nodules visualized. Differentials include lymphoid hyperplasia, extramedullary hematopoiesis, infiltrative neoplasia, inflammation, other. Cytology or histopathology would be necessary to get a definitive diagnosis

DATE

10/8/21

Heterogenous nodular liver. The diffuse hepatic changes are non-specific and could be consistent with



PATIENT

Willie Watson

vacuolar hepatopathy, nodular hyperplasia, inflammatory/immune-mediated disease, fibrosis, extramedullary hematopoiesis, toxic hepatopathy (e.g., copper), infiltrative neoplasia (less likely) or other hepatopathy.

SPECIES

Canine

- Suspect pulmonary nodule. I recommend three view thoracic radiographs.

BREED

Poodle Cross

SECONDARY FINDINGS:

- Mildly reduced corticomedullary distinction in the kidneys. The bilateral renal findings are consistent with age-related change.
- Moderate gallbladder debris. The significance of the aggregated gallbladder debris is unclear. This could represent an early mucocele, cholestasis, or may be secondary to fasting.

SEX

Neutered Male

AGE

14 years

INTERPRETATION OF THE FINDINGS & FURTHER RECOMMENDATIONS

The changes reported in the liver and spleen are non-specific and could be consistent with benign change as well as neoplastic change. Consider a FNA of the spleen to try to obtain more information although it will be difficult to every nodule. A representative nodule may be helpful.

WEIGHT

41 lbs

The liver is very heterogenous and the changes are diffuse. I recommend a liver function test and a FNA to try and obtain further information. Consider testing for Leptospirosis and supportive treatment with Denamarin. If the values continue to rise then consider a biopsy of the liver with culture and copper levels.

INTERPRETED BY

Kathleen Sennello DVM,
MS, Diplomate ACVIM
(Small Animal Internal
Medicine)

Also included in the image set is an abnormal area visualized in the thoracic cavity which is concerning for a masse effect. I recommend three view thoracic radiographs.

IMAGING PERFORMED BY

Loetitia Saint-Jacques, RVT

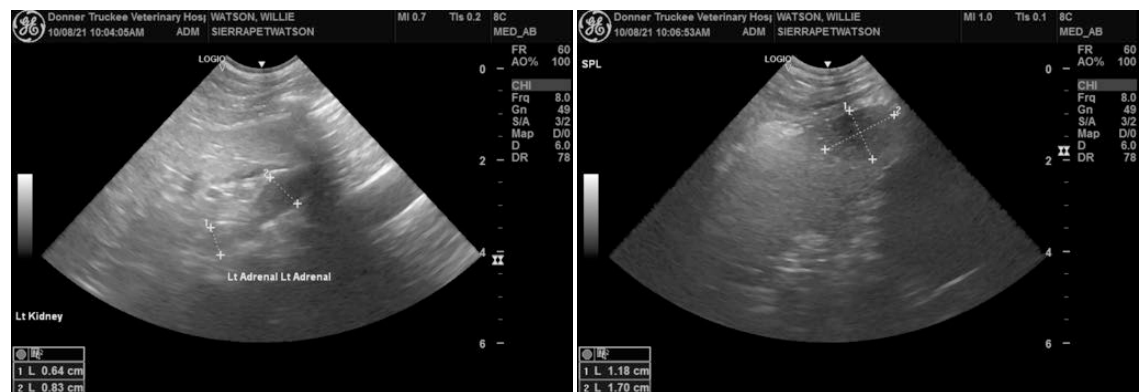

HOSPITAL NAME

Sierra Pet Clinic

REFERRING VET

Dr. Swalander

INVOICE

92291

DATE

10/8/21

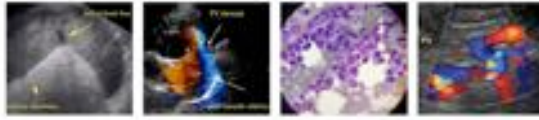

PATIENT

Willie Watson

SPECIES

Canine

BREED

Poodle Cross

SEX

Neutered Male

AGE

14 years

WEIGHT

41 lbs

INTERPRETED BY

Kathleen Sennello DVM,
 MS, Diplomate ACVIM
 (Small Animal Internal
 Medicine)

IMAGING PERFORMED BY

Loetitia Saint-Jacques, RVT

HOSPITAL NAME

Sierra Pet Clinic

REFERRING VET

Dr. Swalander

INVOICE

92291

DATE

10/8/21

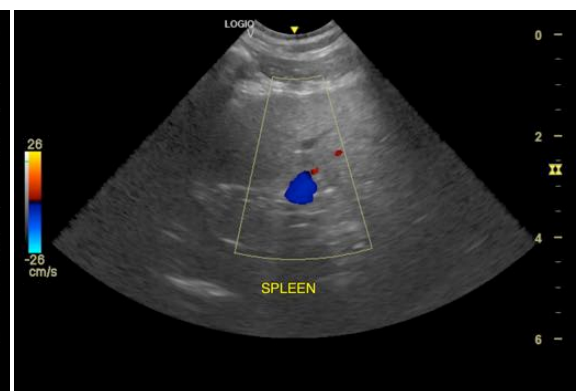
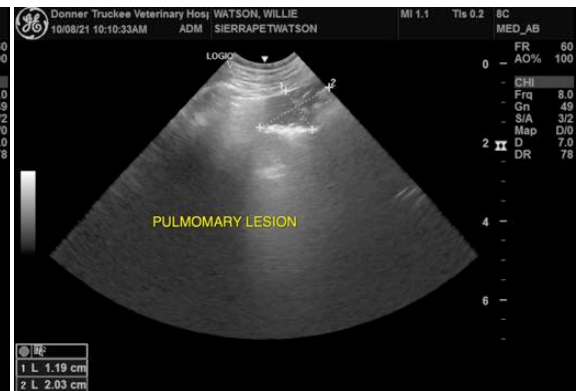
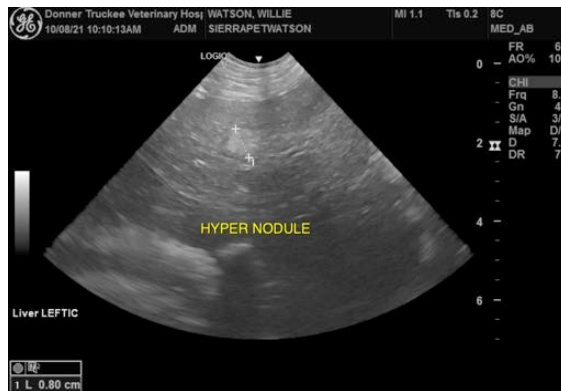

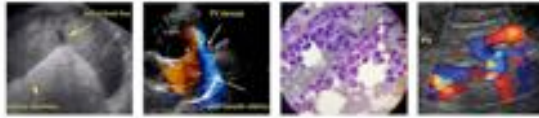

PATIENT

Willie Watson

SPECIES

Canine

BREED

Poodle Cross

SEX

Neutered Male

AGE

14 years

WEIGHT

41 lbs

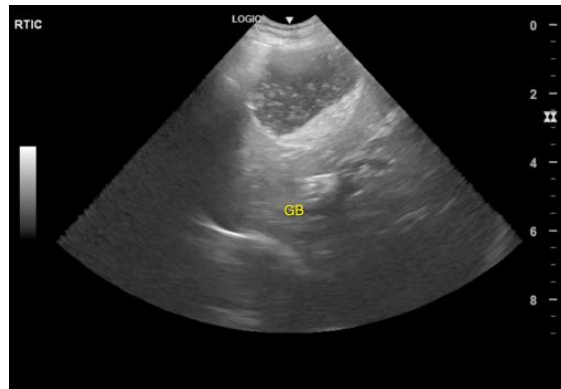
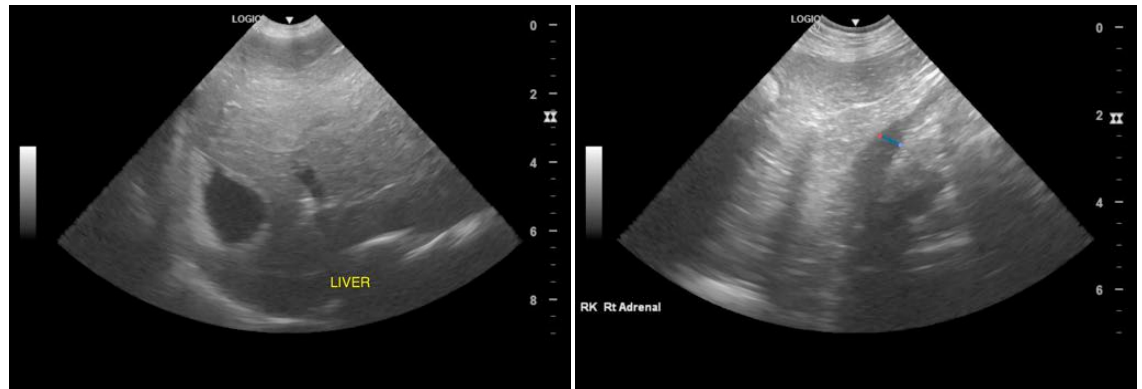

INTERPRETED BY

Kathleen Sennello DVM,
MS, Diplomate ACVIM
(Small Animal Internal
Medicine)

The information and recommendations provided are based on the images presented by the referring veterinarian. No evaluation can be communicated regarding pathology that was not visible in the image/video clips provided.

Thank you for this referral. If the clinical or image interpretation does not parallel your findings or if I can be of any further assistance please contact me.

IMAGING PERFORMED BY

Loetitia Saint-Jacques, RVT

Kathleen Sennello DVM,MS, Diplomate ACVIM (Small animal Internal Medicine)

kathleen.sennello@sonopath.com

HOSPITAL NAME

Sierra Pet Clinic

REFERRING VET

Dr. Swalander

INVOICE

92291

DATE

10/8/21