



**PATIENT PRESENTING CLINICAL SIGNS**

Holly Heward

P was presented with hair loss, urine that had been cloudy and smelly per O, and sarcopenia  
Abnormal PE/Chem/CBC/UA Results: Current Medications none Radiographic Findings N/A

**SPECIES**

Feline

**ULTRASONOGRAPHIC EXAMINATION OF THE ABDOMEN**

**BREED**

DLH

**Urinary System**

The urinary bladder is moderately distended with anechoic urine. The Bladder wall, trigone, ureteral papillae and visible urethra (to a depth of 2cm) appear normal with no evidence of wall thickening, mucosal irregularities, masses or cystic calculi.

**SEX**

Spayed Female

The left kidney has a normal shape and size (3.13 cm). Overall echogenicity is normal with adequate corticomedullary distinction and a typical 1:3 cortex:medulla ratio. There is no evidence of focal perinephric inflammation or effusion. There is no evidence of pyelectasia, nephroliths, infarcts or hydroureter. Renal vasculature is normal.

**AGE**

11 Years

The right kidney has a normal shape and size (4.32 cm). Overall echogenicity is normal with adequate corticomedullary distinction and a typical 1:3 cortex:medulla ratio. There is no evidence of focal perinephric inflammation or effusion. There is no evidence of pyelectasia, nephroliths, infarcts or hydroureter. Renal vasculature is normal.

**WEIGHT**

6.81 Pounds

**Adrenal Glands**

**INTERPRETED BY**

Kathleen Sennello DVM,  
MS, Diplomate ACVIM  
(Small Animal Internal  
Medicine)

The left adrenal gland is normal in size measuring 0.30 cm at the caudal pole. It is observed in its normal position cranial to the left renal artery. It is normal in appearance (uniformly hypoechoic) and shape with no evidence of a mass effect.

**IMAGING PERFORMED BY**

Sara Hansen

The right adrenal gland is normal in size measuring 0.55 cm at the caudal pole. It is observed in its normal position between the cranial aspect of the right kidney and the caudal vena cava. It is normal in appearance (uniformly hypoechoic) and shape with no evidence of a mass effect.

**Spleen**

The spleen is subjectively normal in size, echotexture is homogenous, and the splenic capsule is smooth with no irregularities. The blood flow through the hilus and splenic parenchyma appears normal. No focal parenchymal abnormalities are visualized.

**HOSPITAL NAME**

Reid Vet Hospital

**Liver**

**REFERRING VET**

Dr. Harrison Reid

The liver is large with smooth peripheral margins. The parenchyma is hyperechoic and homogenous in echotexture. The visible portions of the vasculature and biliary tract appear normal. No focal nodules or cystic lesions are observed.

**INVOICE**

41879

The gallbladder lumen is moderately distended. The wall of the gall bladder is not thickened and has a smooth mucosal surface. Luminal contents are mild and primarily anechoic. The cystic and common bile ducts are normal/not visible.

**DATE**

10/6/22



**PATIENT** *Gastrointestinal*

Holly Heward The stomach contains minimal luminal contents. It measures at a normal thickness of <0.36cm with some variability due to the presence of rugal folds. The distinction of the gastric wall layers is adequate and there is no impression of reduced peristaltic activity. No masses or focal lesions were observed.

**SPECIES**

Feline

The visualized areas of duodenum, jejunum and ileum have a uniform diameter with minimal fluid distension. Wall thickness is normal to slightly increased. Bowel loops follow a typical curvilinear path with distinct wall layering, but some areas display a prominent muscularis layer which does not display the typical 1:3 muscularis:mucosa layer ratio. Jejunum wall measured 0.37 cm. Visualized peristalsis appears appropriate. There were no focal lesions consistent with obstruction or a mass effect observed.

**BREED**

DLH

**SEX**

Spayed Female

The ileocecal junction was visualized and exhibited normal intact wall layering and is subjectively of normal thickness. Sections of colon are visualized with formed fecal material and gas shadowing distally. There is no observed focal or generalized colon wall thickening or loss of layering.

**AGE**

11 Years

*Pancreas*

The pancreas is large and hypoechoic to surrounding mesentery. There is no evidence of nodules or cystic lesions. There is evidence of regional mesenteric inflammation. Consistent with moderate pancreatitis.

**WEIGHT**

6.81 Pounds

*Free Abdomen*

Evaluation of the peritoneal cavity did not reveal any evidence of effusion, or subjective lymphadenomegaly. The Medial iliac nodes appear normal and there was no evidence of a caudal aortic thrombus at the bifurcation. The omentum is of normal uniform echogenicity.

**INTERPRETED BY**

Kathleen Sennello DVM,  
MS, Diplomate ACVIM  
(Small Animal Internal  
Medicine)

**ULTRASONOGRAPHIC FINDINGS**

- Hypoechoic prominent pancreas with a prominent pancreatic duct and surrounding inflammation – The pancreatic changes are most consistent with mild/moderate pancreatitis/pancreatic inflammation. Recommend fPLI testing and continued monitoring for improvement or possible development of a pancreatic abscess. Consider fine needle aspirate if not improving.
- Large hyperechoic liver – Hepatic changes are non-specific and could be consistent with hepatic lipidosis, inflammatory/infectious disease, infiltrative neoplasia, or other hepatopathy. Findings are most consistent with a diabetic hepatopathy, although concurrent lipidosis is also possible.
- Thickened small intestine with a prominent muscularis layer – The small intestinal wall changes could be consistent with an underlying inflammatory process. These types of changes can sometimes be seen in normal older cats. Correlate with clinical signs.

**IMAGING PERFORMED BY**

Sara Hansen

**HOSPITAL NAME**

Reid Vet Hospital

**REFERRING VET**

Dr. Harrison Reid

**INTERPRETATION OF THE FINDINGS & FURTHER RECOMMENDATIONS**

**INVOICE**

41879

It is unclear if this is a new diabetic or a previously diagnosed diabetic. There is evidence of concurrent pancreatic inflammation on today's exam, and the small bowel appears significantly thickened with a prominent muscularis layer, suspicious for underlying GI disease, although wall layering is intact and distinct.

**DATE**

10/6/22



**PATIENT**

Holly Heward

**SPECIES**

Feline

**BREED**

DLH

**SEX**

Spayed Female

**AGE**

11 Years

**WEIGHT**

6.81 Pounds

**INTERPRETED BY**

Kathleen Sennello DVM,  
MS, Diplomate ACVIM  
(Small Animal Internal  
Medicine)

**IMAGING PERFORMED BY**

Sara Hansen

**HOSPITAL NAME**

Reid Vet Hospital

**REFERRING VET**

Dr. Harrison Reid

**INVOICE**

41879

**DATE**

10/6/22

- Based on the malodorous urine, recommend a urinalysis and culture.
  - If this is a new diabetic, initiate insulin therapy and check for ketones.
  - Recommend treatment for concurrent pancreatitis with pain medications, nausea medications, low fat diet, etc .
  - Consider evaluation for underlying gastrointestinal disease with a GI panel to Texas A&M for a qualitative fPLI, TLI, cobalamin and folate. If GI signs are present, consider obtaining GI biopsies, and a hydrolyzed diet if the pancreatitis resolves.
- Recommend three view thoracic radiographs to evaluate for possible concurrent thoracic disease/involvement.

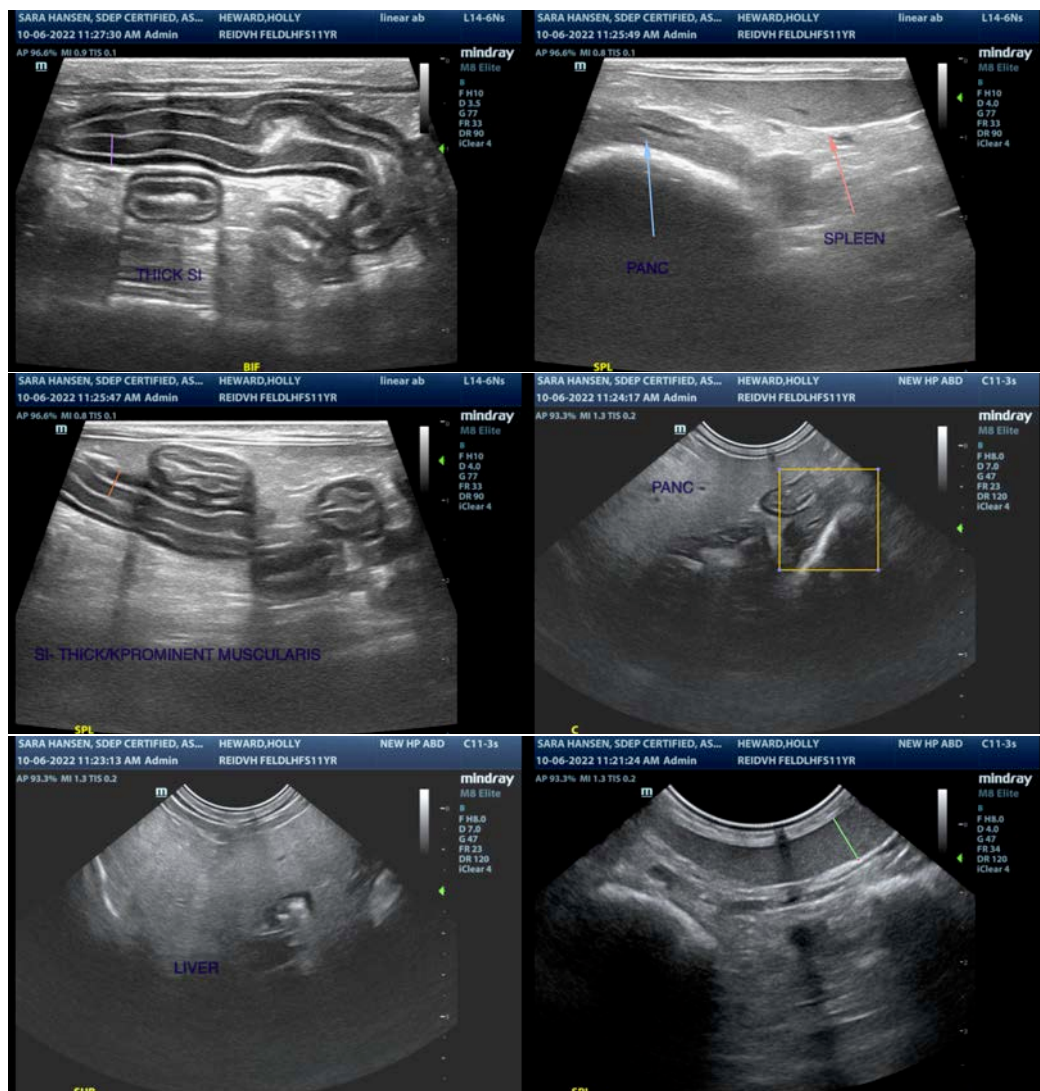



**PATIENT**

Holly Heward

**SPECIES**

Feline

**BREED**

DLH

**SEX**

Spayed Female

**AGE**

11 Years

**WEIGHT**

6.81 Pounds

**INTERPRETED BY**

Kathleen Sennello DVM,  
MS, Diplomate ACVIM  
(Small Animal Internal  
Medicine)

**IMAGING PERFORMED BY**

Sara Hansen

**HOSPITAL NAME**

Reid Vet Hospital

**REFERRING VET**

Dr. Harrison Reid

**INVOICE**

41879

**DATE**

10/6/22

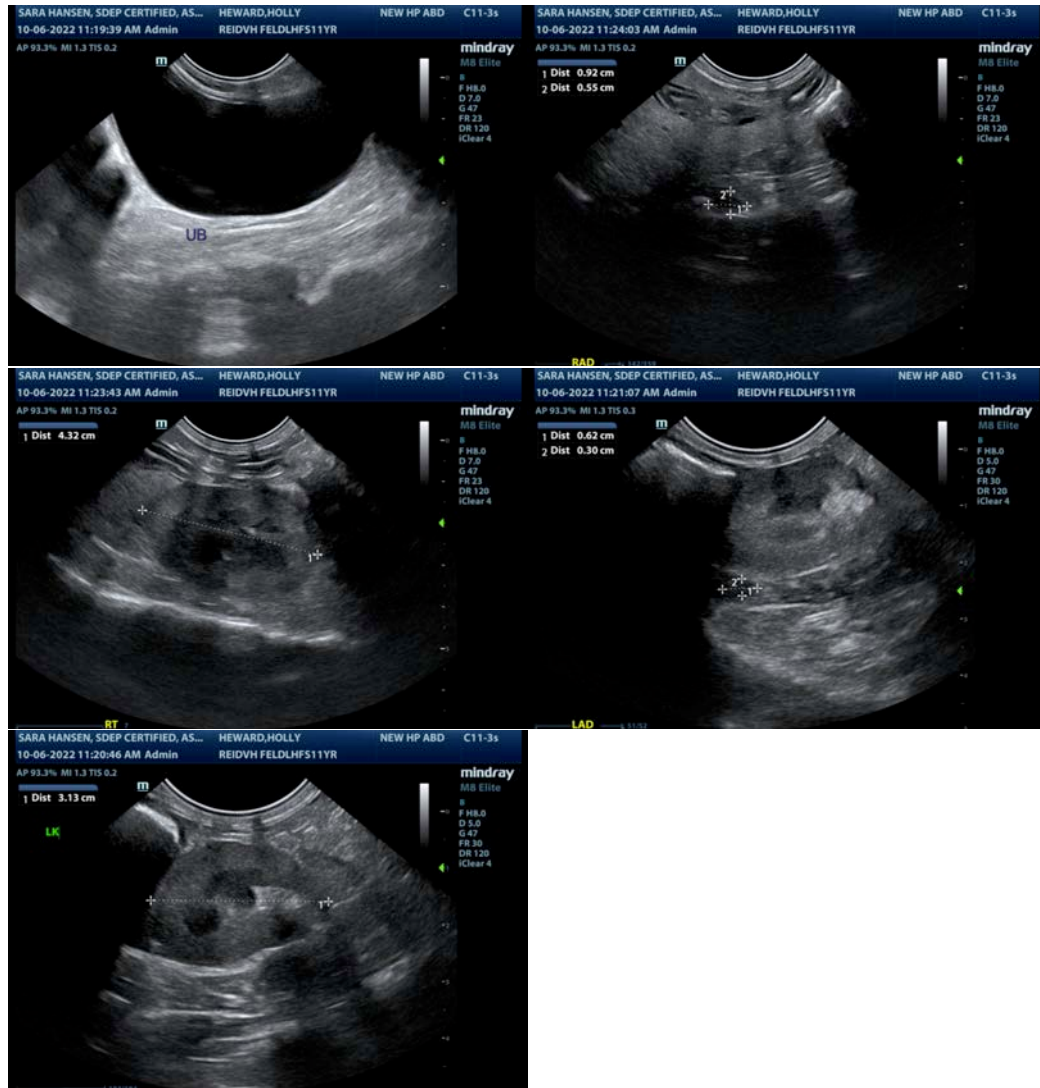

The information and recommendations provided are based on the images presented by the referring veterinarian/sonographer. No evaluation can be communicated regarding pathology that was not visible in the image/video clips provided.

Thank you for this referral. If the clinical or image interpretation does not parallel your findings or if I can be of any further assistance please contact me.

Kathleen Sennello DVM,MS, Diplomate ACVIM (Small animal Internal Medicine)

kathleen.sennello@sonopath.com