



PATIENT

Elska Muller

SPECIES

Canine

BREED

Welsh Corgi Cardigan

SEX

Spayed Female

AGE

7 Years

WEIGHT

35.8 Pounds

INTERPRETED BY

Kathleen Sennello DVM,
MS, Diplomate ACVIM
(Small Animal Internal
Medicine)

**IMAGING
PERFORMED BY**

Jessica Green

HOSPITAL NAME

Stanglein Vet Clinic

REFERRING VET

Dr. Nathaniel Stanglein

INVOICE

41837

DATE

10/5/22

PRESENTING CLINICAL SIGNS

recent vomiting and reduced appetite, owner reporting some PUPD, recent BW was normal following rodenticide ingestion 8/22 but will recheck. Concern for splenomegaly and questionable are of pylorus with palpation and rads

ULTRASONOGRAPHIC EXAMINATION OF THE ABDOMEN

Urinary System

The urinary bladder is moderately distended with anechoic urine. The Bladder wall, trigone, ureteral papillae and visible urethra (to a depth of 2cm) appear normal with no evidence of wall thickening, mucosal irregularities, masses or cystic calculi.

The left kidney has a normal shape and size (6.69 cm) with mild pyelectasia at 0.23 cm. Overall echogenicity is normal with adequate corticomedullary distinction and a typical 1:3 cortex:medulla ratio. There is no evidence of focal perinephric inflammation or effusion. There is no evidence of nephroliths, infarcts or hydroureter. Renal vasculature is normal.

The right kidney has a normal shape and size (6.96 cm). Overall echogenicity is normal with adequate corticomedullary distinction and a typical 1:3 cortex:medulla ratio. There is no evidence of focal perinephric inflammation or effusion. There is no evidence of pyelectasia, nephroliths, infarcts or hydroureter. Renal vasculature is normal.

Adrenal Glands

The left adrenal gland is normal in size measuring 0.57 cm at the caudal pole. It is observed in its normal position cranial to the left renal artery. It is normal in appearance (uniformly hypoechoic) and shape with no evidence of a mass effect.

The right adrenal gland is normal in size measuring 0.39 cm at the caudal pole. It is observed in its normal position between the cranial aspect of the right kidney and the caudal vena cava. It is normal in appearance (uniformly hypoechoic) and shape with no evidence of a mass effect.

Spleen

The spleen is subjectively normal in size, echotexture is homogenous, and the splenic capsule is smooth with no irregularities. The blood flow through the hilus and splenic parenchyma appears normal. No focal parenchymal abnormalities are visualized.

Liver

The liver is subjectively normal in size, and echogenicity with smooth peripheral margins. The parenchyma is homogenous echotexture. The visible portions of the vasculature and biliary tract appear normal. No focal nodules or cystic lesions are observed.

The gallbladder lumen is moderately distended. The wall of the gall bladder is not thickened and has a smooth mucosal surface. Luminal contents are mild and primarily anechoic. The cystic and common bile ducts are normal/not visible.

Gastrointestinal

The stomach contains minimal luminal contents. It measures at a normal thickness of <0.7cm with some variability due to the presence of rugal folds. The distinction of the gastric wall layers is adequate and there is no impression of reduced peristaltic activity. No masses or focal lesions were observed.



PATIENT

Elska Muller

The visualized areas of duodenum, jejunum and ileum have a relatively uniform diameter with minimal fluid distension. Wall thickness is normal. Bowel loops follow a curvilinear path with distinct wall layering maintaining the typical 1:3 muscularis:mucosa layer ratio. Jejunum wall measured 0.37 cm. Visualized peristalsis appears appropriate. There were no focal lesions consistent with obstruction or a mass effect observed.

SPECIES

Canine

The ileocecal junction was visualized and exhibited normal intact wall layering and is subjectively of normal thickness. Sections of colon are visualized with formed fecal material and gas shadowing distally. There is no observed focal or generalized colon wall thickening or loss of layering.

BREED

Welsh Corgi Cardigan

Pancreas

The pancreas is normal and isoechoic to surrounding mesentery. There is no evidence of nodules or cystic lesions. There is no evidence of regional mesenteric inflammation or fluid.

SEX

Spayed Female

Free Abdomen

Evaluation of the peritoneal cavity did not reveal any evidence of effusion, or subjective lymphadenomegaly. The Medial iliac nodes appear normal and there was no evidence of a caudal aortic thrombus at the bifurcation. The omentum is of normal uniform echogenicity.

AGE

7 Years

ULTRASONOGRAPHIC FINDINGS

- Mild pyelectasia of the left kidney – Pyelectasia of the kidney(s) could be consistent with pyelonephritis, chronic renal disease, secondary to PU/PD or fluid therapy (if applicable), other.

WEIGHT

35.8 Pounds

INTERPRETATION OF THE FINDINGS & FURTHER RECOMMENDATIONS

INTERPRETED BY

Kathleen Sennello DVM,
MS, Diplomate ACVIM
(Small Animal Internal
Medicine)

No focal lesions are visualized associated with the GI tract or the pancreas to explain the vomiting and decreased appetite reported. Unfortunately, there are many causes for vomiting that cannot be diagnosed by ultrasound alone. Consider dietary intolerance/food allergy, pancreatitis (not seen on today's scan), ingestion of foreign material, dysbiosis, IBD, and less likely intestinal neoplasia.

IMAGING PERFORMED BY

Jessica Green

- Consider a novel protein/hydrolyzed protein prescription diet.
- Recommend chronic probiotic therapy.
- Consider a GI panel to Texas A&M for evaluation of B12 levels, folate, PLI/TLI etc.. to further evaluate for pancreatic/small intestinal disease.
- If symptoms persist, consider obtaining GI biopsies.

HOSPITAL NAME

Stanglein Vet Clinic

There is mild pyelectasia visualized associated with the left kidney. Recommend urinalysis and culture. This could be secondary to the PU/PD reported.

REFERRING VET

Dr. Nathaniel Stanglein

Recommend three view thoracic radiographs to evaluate for possible concurrent thoracic disease/involvement.

INVOICE

41837

DATE

10/5/22



PATIENT

Elska Muller

SPECIES

Canine

BREED

Welsh Corgi Cardigan

SEX

Spayed Female

AGE

7 Years

WEIGHT

35.8 Pounds

INTERPRETED BY

Kathleen Sennello DVM,
MS, Diplomate ACVIM
(Small Animal Internal
Medicine)

**IMAGING
PERFORMED BY**

Jessica Green

HOSPITAL NAME

Stanglein Vet Clinic

REFERRING VET

Dr. Nathaniel Stanglein

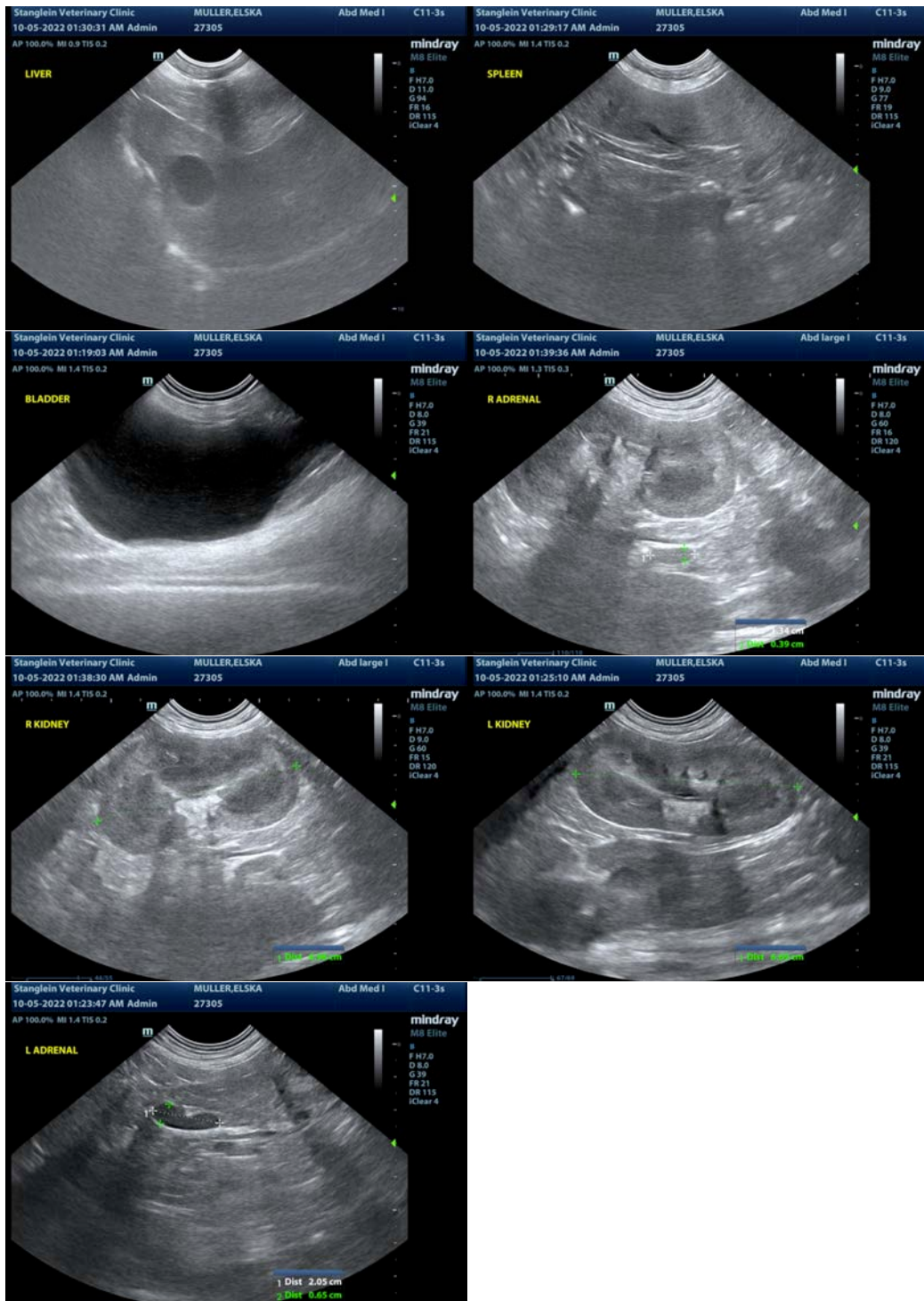

INVOICE

41837

DATE

10/5/22



PATIENT

Elska Muller

The information and recommendations provided are based on the images presented by the referring veterinarian/sonographer. No evaluation can be communicated regarding pathology that was not visible in the image/video clips provided.

SPECIES

Canine

Thank you for this referral. If the clinical or image interpretation does not parallel your findings or if I can be of any further assistance please contact me.

Kathleen Sennello DVM,MS, Diplomate ACVIM (Small animal Internal Medicine)

BREED

Welsh Corgi Cardigan

kathleen.sennello@sonopath.com

SEX

Spayed Female

AGE

7 Years

WEIGHT

35.8 Pounds

INTERPRETED BY

Kathleen Sennello DVM,
MS, Diplomate ACVIM
(Small Animal Internal
Medicine)

**IMAGING
PERFORMED BY**

Jessica Green

HOSPITAL NAME

Stanglein Vet Clinic

REFERRING VET

Dr. Nathaniel Stanglein

INVOICE

41837

DATE

10/5/22