

**DATE**

10/5/21

**PRESENTING CLINICAL SIGNS**

Pregnancy check.  
 Date of Previous IntraPet Ultrasound: No previous  
 Sedation: declined, not needed  
 Stat Report: not requested

**PATIENT**

Percy Greenwood

**SPECIES**

Canine

**BREED**

Bernese Mountain Dog

**SEX**

Intact Female

**AGE**

2015

**WEIGHT**

111 lbs

**INTERPRETED BY**

Kathleen Sennello  
 DVM, MS, Diplomate  
 ACVIM (Small Animal  
 Internal Medicine)

**HOSPITAL NAME**

Madonna VC

**REFERRING VET**

Dr. Brockett

**INVOICE**

92168

**ULTRASONOGRAPHIC EXAMINATION OF THE ABDOMEN****Urinary System**

The urinary bladder is moderately distended with anechoic urine. The Bladder wall, trigone, ureteral papillae and visible urethra (to a depth of 2cm) appear normal with no evidence of wall thickening, mucosal irregularities, masses or cystic calculi.

The uterus is visualized dorsal to the urinary bladder as a solid, homogenous, hypoechoic tubular structure devoid of any intraluminal fluid or structures. The findings are consistent with a non-gravid uterus. The left ovary appears normal and measures 2.3 cm in diameter. The right ovary is not clearly visualized likely due to regional gas in the small intestine.

The left kidney has a normal shape and size (7.22 cm). Overall echogenicity is normal with adequate corticomedullary distinction and a typical 1:3 cortex:medulla ratio. There is no evidence of perinephric inflammation or effusion. There is no evidence of pyelectasia, nephroliths, infarcts or hydroureter. Renal vasculature is normal.

The right kidney has a normal shape and size (7.65 cm). Overall echogenicity is normal with adequate corticomedullary distinction and a typical 1:3 cortex:medulla ratio. There is no evidence of perinephric inflammation or effusion. There is no evidence of pyelectasia, nephroliths, infarcts or hydroureter. Renal vasculature is normal.

**ULTRASONOGRAPHIC FINDINGS**

Normal non-gravid uterus.

**INTERPRETATION OF THE FINDINGS & FURTHER RECOMMENDATIONS**

No abnormalities were noted associated with the reproductive tract. No pregnancy was observed.

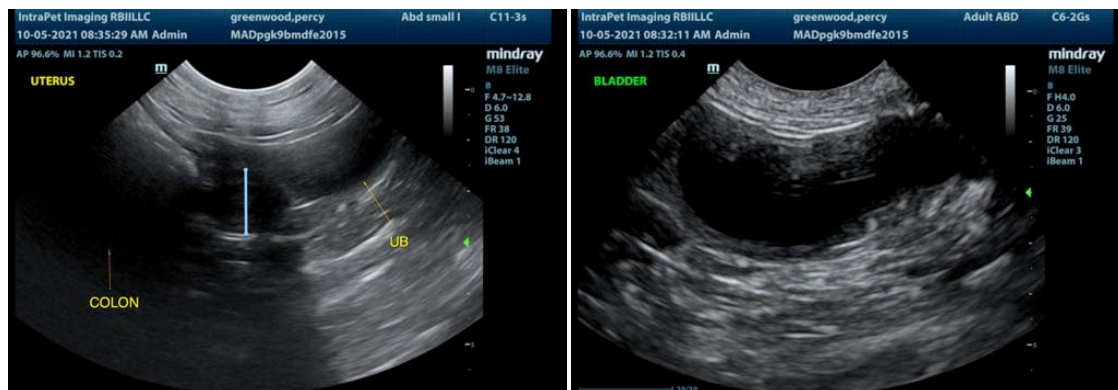

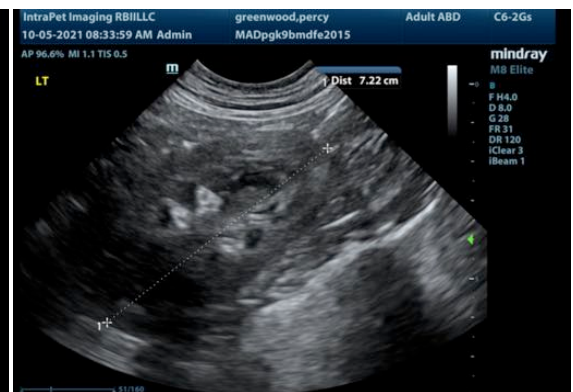
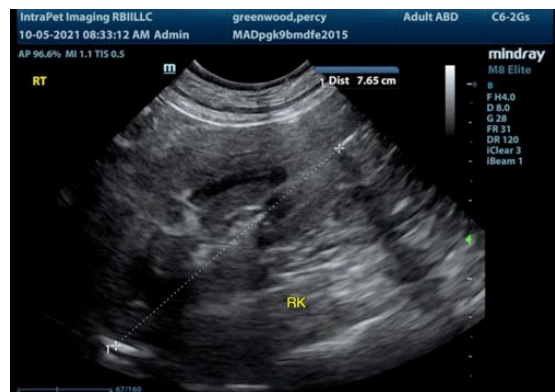
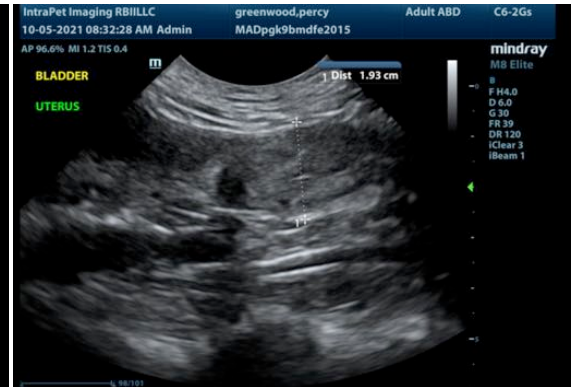

The information and recommendations provided are based on the images presented by the referring veterinarian. No evaluation can be communicated regarding pathology that was not visible in the image/video clips provided.

Thank you for this referral. If the clinical or image interpretation does not parallel your findings or if I can be of any further assistance please contact me.

Kathleen Sennello DVM,MS, Diplomate ACVIM (Small animal Internal Medicine)  
kathleen.sennello@sonopath.com